THE WEATHER
The indications are that it will be fair tonight and Saturday. There will be light westerly winds.

THE LOWELL SUN

5 O'CLOCK

ESTABLISHED 1878 | LOWELL, MASS., FRIDAY NOVEMBER 10 1905 | 16 PAGES ONE CENT

SCHOOL SUPERS

Hold 77th Convention at the Textile School

The New England Association of school superintendents, an organization with a membership embracing practically all the public school superintendents of the New England states, cities and towns, opened its 77th meeting in Southwick hall at the Lowell Textile school this morning with about 200 exponents of education present.

Meetings of the association are usually held at Boston, in fact the association's constitution has a stipulation to that effect, but on this occasion a deviation was voted to permit of the acceptance of an invitation from the trustees of the Lowell Textile school to have this quarterly session held here.

The 8.50 train from Boston carried about 100 superintendents to Lowell. The party occupied special cars on that train and arrived at the Middlesex street station shortly after 9.30.

James T. Smith of the Textile school trustees went to Boston and met the party. Two special electric cars conveyed the teachers to the school and the convention got down to business shortly after 10 o'clock, when B. B. Russell of Brockton, Mass., president of the association, called to order and asked Rev. C. E. Fisher of the First Universalist church to invoke divine blessing.

In the absence of Secretary Alfred C. Thompson of Wakefield, Mass., William D. Parkinson of Waltham was chosen secretary pro tem and the reports of committees then in order occupied the next half hour. The necrology report submitted by U. G. Wheeler of Everett, Mass., showed but one death in the association since the last meeting.

The committee on educational progress, through its chairman, Hon. George H. Morton of Boston, secretary of the state board of education, sent in an interesting report.

The report of the committee on legislative enactment read by Secretary Parkinson in the absence of Chairman Giles A. Stuart of New Britain, Conn., was a masterly paper, reviewing the new laws governing school teachers and school children, touching upon the compulsory day school attendance and other important subjects in which children are involved.

The appointment of committees was made by President Russell as follows:

Resolutions—W. C. Bates of Cambridge, Mason S. Stone of Montpelier, Vt., and Frank J. Peaslee of Lynn.

Nominations—Herbert W. Lull of Newport, R. I., Frank Parlin of Quincy, and Asher J. Jacobs of Milton, Mass.

Legislative enactments—William W. Stetson of Augusta, Me., Henry C. Morrison of Concord, N. H., M. S. Stone of Montpelier, Vt., George H. Martin of Boston, Charles E. Hine of Hartford, Conn. and Walther E. Ranger of Providence, R. I.

Auditor—Ernest L. Silver, Rochester, N. H.

Necrology—A. K. Whitcomb, Lowell; Frank Beede, New Haven, Conn.; J. C. Phillips, Lewiston, Me.

Educational progress—Frank E. Spaulding, Newton, Mass.; Charles W. Bickfield, Manchester, N. H.; V. G. Wheeler, Everett, Mass.

DOG WAS SHOT

Because It Acted In a Strange Manner

Officer Frank Fox, the custodian of Pawtucketville, this morning shot a dog belonging to Joseph H. Perron who resides on the West Meadow road. The animal was acting very strangely this morning and the owner suspecting that it was affected with rabies sent for Officer Fox. The later watched the animal for a time and then began to share the suspicion of the owner and forthwith shot the dog. Dr. Sherman was notified and he will have a test made to determine if the disease was present.

Wait and watch for "It."

DEATHS

O'NEILL—Grace O'Neill, aged six months, child of John and Susan, died today at the home of her parents, 23 Cedar street.

The funeral will take place Saturday afternoon at 3 o'clock from the home of her parents.

GAFFNEY—Mrs. Bridget Gaffney, aged 59 years, and widow of the late Owen Gaffney, died Wednesday at the home of her daughter, Mrs. Michael Rogers, 23 Potter street. Besides her daughter the deceased leaves one son and two brothers, Michael and Thos. Roark.

The funeral will take place Saturday morning at 8.30 o'clock from her late home and a high mass of requiem will be celebrated at the Sacred Heart church at 9 o'clock.

FLOUR MILL

PLANT IN SHEDIAC DESTROYED BY FIRE.

SHEDIAC, N. B., Nov. 10—Fire today destroyed the flour mill in this town owned by Pascal Poirier, senator for New Brunswick. The loss is $15,000 covered by insurance. The capacity of the mill was one hundred barrels daily.

AN UNDERWEAR POINTER.

A judicious mixture of cotton and wool makes for underwear satisfaction—such a mixture you'll find in the dollar garments at the Merrimack—wool enough for warmth—cotton enough for strength; natural or camel's hair, single or double breasted. Sizes up to 50—$1.00 a garment. The Merrimack Clothing Co.

ARMY AND NAVY FRICTION polish—easy—apply once a week, rub shoes each morning with a cloth, keeps them soft and makes them wear longer.

Fine Stationery LAWLER'S 79 Mer'k St.

TO LET—Cottage in good repair, at Adams ave., Pawtucketville. Price $8. Key at next door. Wm. A. Read, 228 Liberty st.

LOST—Between Durant st. and O'Donnell D. G. Co., gold chain and cross. Finder please return to O'Donnell's and receive reward.

WINCHESTER HEATERS

WELCH BROTHERS

FUNERALS

LASALLE—The funeral of Florence Lasalle took place yesterday afternoon from the home of her parents, 331 Lakeview avenue. Burial was in the Edson cemetery. Undertakers C. H. Molloy & Sons had charge.

MULLEN—The funeral of Michael Mullen, who was killed by a fall from his team in Hyde Park, Tuesday, was held yesterday from St. Michael's church. Rev. Fr. Mullin officiated. The bearers were James Mullen, Patrick and Charles Maloney, Martin Conley and Joseph Godfrey. Burial was in St. Patrick's cemetery. Undertaker Peter Davey had charge.

MAHONEY—The funeral of Eileen M. Mahoney took place yesterday afternoon from the residence of her parents, John P. and Mary Mahoney, 12 New street, and was very largely attended. There were many beautiful floral pieces, among the most prominent being a large basket of choice flowers, surmounted by a dove, from John P. Sheehan; cross, from Mr. Anthony Robinson; spray, from Mr. and Mrs. D. S. Mahoney; spray, from Aunt Nellie; and a large spray from papa and mamma. The burial was in St. Patrick's cemetery. Funeral Directors John J. O'Connell & Co. had charge of the arrangements.

MURRAY—The funeral of the late Mrs. Margaret Murray took place this morning at 8.30 o'clock from the home of her daughter, Mrs. Ann Kelly, 26 Andover street, and was largely attended by sorrowing friends and relatives, including a number from out of town. The cortege proceeded to the Immaculate Conception church, where at 9 o'clock a mass of requiem was celebrated, Rev. Fr. Sullivan officiating. The choir under the direction of Mr. Haggerty sang the Gregorian mass, and during services appropriate selections were rendered by members of the choir. The bearers were John Wallace, Thomas Wallace, Thomas Wallace, Jr., James Collins, Fred Povey and Joseph Clark. At the grave Rev. Fr. Sullivan conducted the final obsequies and the burial was in St. Patrick's cemetery, in charge of Undertakers J. F. O'Donnell & Son.

GREGG—The funeral of the late Patrick Gregg will take place tomorrow morning at 8.15 o'clock from his late home, 268 Lakeview avenue and a high mass of requiem will be celebrated at nine o'clock at St. Michael's church.

CROP FAILED

DEPLORABLE CONDITIONS EXIST IN PERSIA.

WASHINGTON, Nov. 10—Gen. Motzen, the Persian minister, who arrived here yesterday, in an interview spoke of the deplorable conditions existing in his country growing out of the cholera epidemic of 1904, the failure of the crops and the increase in the prices of the necessities of life.

"Ordinarily, in times of crop failure, the Persians depend upon their next-door neighbors, Russia, for wheat," the minister said, "but Russia's war resulted in the importations to Persia, being so greatly diminished that few were able to profit by it and then only the better classes, as the Russian war prices were almost exorbitant.

The cholera has passed, the war is at an end but our people are still hungry. Their problem is to live through another year, trusting to Providence that their granaries may be filled next autumn."

NOMINATION PAPERS

Filed by the Candidates of Both Parties

Aldermanic and Council Fields are Well Filled—Donnelly and Mackenzie for Purchasing Agent

The time for filing nomination papers for the city election closed in both headquarters last night at 9 o'clock and during the evening there was much doing at both places.

The reported opposition to the candidacy of James E. Donnelly, democratic candidate for purchasing agent did not materialize and Mr. Donnelly has the democratic field to himself. There are two democratic candidates for mayor, 16 for aldermen and for common council there are eight in ward two, seven in ward four and eight in ward five.

The list given out by the chairman of the democratic city committee is as follows:

Mayor—James B. Casey and J. Joseph Hennessy.

Purchasing agent—James E. Donnelly.

Aldermen—John F. O'Brien, Edward D. McVey, John P. Clancy, Daniel Cosgrove, John J. Duff, John M. Daly, John F. Courtney, Jr., Andrew McAloon, Patrick F. Welch, Charles W. Swann, James P. Robinson, Wesley Sawyer, Andrew Gray, Michael J. Quinn, Frank E. McNabb and Frank McMahon.

Council—Ward 1, Wm. H. Dunn; ward 2, John A. Cutter, Michael H. Hear, John Joseph Conners, Maurice F. Flynn, Timothy O'Neil, Jr., Michael Delehanty, Jeremiah Daly, Myrtle Lyons; ward 4, Henry F. Carr, Thomas J. Foudy, John P. Mahoney, Denis J. Donohue, John J. O'Niel, John J. Muldoon, Thomas P. Lane; ward 5, William E. Certin, James A. Donohoe, James A. McNamara, C. Joseph Sullivan, John J. O'Brien, Michael McMullin, James J. Flanagan, Joseph Mellen, Jeremiah F. Connors, Edward F. Shea, John McMahon; Ward 9, Thomas H. Kennedy.

School committee—Ward 1, John W. Hamilton, William F. Regan; ward 2, Thomas J. Lynch, John J. Sullivan, jr., and Thomas Mahoney, jr.; ward 3, James T. O'Flahavan; ward 9, Dr. Hugh Walker.

Democratic city committee—Frank H. Carr, ward 5; Frederick Cox, ward 2; Thomas F. Quinn, ward 4; William F. Fobbs, ward 1; William J. McCluskey, ward 5; Francis M. Fagan, ward 4; William F. Hunt, ward 2; Peter F. Brady, ward 3; George W. Enwright, ward 7; John J. O'Connell, ward 4; Francis A. Donahue, ward 4; Thomas F. Gallagher, ward 6; John H. Ward, ward 8; Daniel B. McElhaim, ward 5; Michael J. Finley, jr., ward 9; Stephen F. Monahan, ward 3.

THE REPUBLICAN BALLOT.

Affairs were fairly lively at republican headquarters last night when the papers were being filed. The republican list is as follows:

Mayor—James G. Hill, Frederick W. Farnham, William Fairweather.

Aldermen—Thomas G. Little, James F. Walker, William H. Brown, Andrew Livingston, Charles H. Wing, Edward A. Salmon, William J. Hayes, Asa B. Hilliard, James H. Fleming, William H. Dodge, Otis Allen, Burton H. Crosby.

Purchasing Agent—Peter A. Mackenzie.

Council—Ward 1, Alfred H. Johnson, John F. McNamara, Frank R. Bailey. Ward 3—Edwin J. Cheney, Samuel A. Pickering, Harry J. Read, Wesley M. Wilder. Ward 6—Edwin M. Kittredge, Norman W. White, John H. Blake, James H. Leighton, Oller David. Ward 7—J. Omer Allard, Leon Marcotte, William G. McIntyre. Ward 8—Albert E. Wilby, George H. Moody, John H. Hoar, George W. Peterson, Charles N. Leach, Edgar J. Carter. Ward 9—Stanley Parker, Charles H. Clough, Gustaf A. Knutson, Frederic A. Evans.

School committee—Ward 7, Andrew G. Swapp.

No candidates appeared in wards 1, 2, 4 and 9.

POLITICAL NOTES.

Edward D. McVey and Peter A. Fay took out papers but did not file them.

Frank Mahon, one of the defeated representative candidates in the 26th district, filed aldermanic papers. Many wanted Col. Carmichael to run again but he decided not to. Councilman William H. Dodge, who all along has been representing that he would not run again, was right there with his nomination papers.

Mayor Casey is to open headquarters in the Swan building.

J. Joseph Hennessy is to make two speeches next Saturday night, one at eight o'clock at Mulcahey square, corner of Central and Jackson streets, and the second at Monument square.

Chairman Duncan of the school board occasioned much surprise by not filing nomination papers for the school board. Perhaps he found out that he couldn't have a voice in the running of affairs and did the wise thing.

There are a few minor contests on for membership in the republican city committee.

Straws show which way the wind blows and a rally in the interest of Capt. Fairweather was held in the German club, composed of brewery employes, at its headquarters in Plain street last evening. Capt. Mitten presided.

Ex-Councilman George H. Roche of this city is said to be a prominent member of Tammany in the 24th district, where he has been residing for the past few years. George could show them a few things at that. P. J. McManmon, another Lowell boy and brother of Rep.-elect McManmon, is also a Tammany leader in New York.

BEST $5.00 TOP COATS FOR BOYS.

You'll find at the Merrimack this week—heavy friezes that are warm as toast and wear like iron—long fancy Box Coats, the kind the boys like, in new patterns—specially priced for this week. The Merrimack Clothing Co.

FORM CLUBS

CANAL EMPLOYES MAY HAVE CLUB HOUSES.

WASHINGTON, Nov. 10.—The Isthmian canal commission yesterday considered a letter from Chief Engineer Stevens reporting the recent organization on the Isthmus of the Cristobal club composed of old service employes and saying that it was probable that several other clubs of employes would be organized in the future. On Mr. Stevens' suggestion the commission authorized the expenditure of not more than $7000 for such clubs, according to their size, the expenditure to be for buildings and the members to bear the expense of furnishing.

BAD MONEY

DESTROYED BY ORDER OF THE TREASURY DEPARTMENT.

WASHINGTON, Nov. 10.—Counterfeit bank notes in the sum of $225,000, "Queer" coins in the amount of $49,000, and $50,000 worth of dies, plates, rolls, type, hubs, stamps, collars, milling machines and other machinery and appliances for making counterfeit money were destroyed by order of the treasury department. It is said that the $49,000 of "Queer" coin represents the largest amount of counterfeit money ever destroyed by the government at one time.

Magnetic Millinery Prices For Saturday

We shall make special prices on all our Trimmed Hats Saturday. The first of the week order work came in a little slow and we were obliged to keep our milliners on stock hats. Our force is large and they make a large number of Trimmed Hats in a day, from fifty (50) to sixty (60) hats, consequently we have more hats than we have room for and must sell 200 or 300 at once. We shall price them for Saturday from $1.98 to $4.98. You can save a lot of money if you take advantage of this sale.

OSTRICH

We have a fine line of White Ostrich from $2.00 to $10.00 each. We buy direct from the manufacturer and know we can save you money on Ostrich. Don't fail to see our goods and get our prices before you part with your good money.

Head & Shaw
The Milliners, 169 Merrimack St.

DOWD SENT AWAY

Had Bad Record For His Age

TOLD COURT HE'D BEEN IMBIBING

Bogus Solicitor Gets a Stiff Fine

"Well you see it was just like this, your honor," began young Albert Dowd charged with drunkenness and lareceny "we were down town during the afternoon and had been imbibing pretty freely——"

"Imbibing?" queried the court. "I infer that by imbibing you mean drinking."

"That's right, your honor, imbibing, drinking," responded Dowd.

"Well we generally use the simplest terms in speaking here," remarked the court, "and if you mean you were drinking say so and we will understand."

Then Dowd went on to tell that he and three companions were passing by George Mongenn's store on Merrimack street when he collided with a slot machine containing shoe strings, whereupon he struck the machine, breaking the heavy plate glass in it and extracting several pairs of shoe strings.

"What did you break the machine for?" asked the court.

"Just for revenge," replied Dowd. "When I was passing it I caught my arm in it."

"Then you punished the perversity of an inanimate object, did you?" asked the court.

"That's it," said Dowd.

Dowd is but 21 years of age and yet it is his 5th appearance in court, having been twice sentenced. The court sentenced him to the reformatory on the larceny complaint and he promptly appealed. Then he was sentenced over again on the complaint for drunkenness and he appealed again. His companion who had been with him all day was fined $15, while the two younger boys whom they picked up on the way home were placed on probation.

Another young fellow gone wrong was James Marsden who has been living in Lawrence for the past couple of months. Last July Marsden procured employment as a solicitor for a local paper and after a short time lost his employment. After losing his employment he continued to pose as a solicitor and went about it until complained of by William Choinard who gave him $2 for a subscription which he pocketed. About the same time he went one day to the home of Emma A. McMaster at Elsmere, with whom he was acquainted to inquire for his wife who is a friend of Mrs. McMaster. Shortly after his departure Mrs. McMaster missed her pocketbook containing $6 in money and a check for $3. Marsden was the only one in the room where the pocketbook was lying that day but as he promised to call the next day Mrs. McMaster did not hurry to complain about him. But he never returned from that day to this and hence she complained to the police. Marsden left Lowell and went to Lawrence where he procured employment and he did not appear here again until last night when while riding in a car he was spotted by the eagle-eyed sleuth Inspector Maher. In court he pleaded not guilty of the theft at Elsmere but admitted the Choinard theft and two others like it. He was fined $20 on each of the two charges against him.

Joseph Duchesne pleaded not guilty of non-support of his wife and child and the wife stated that for the past two months her husband had given her 50 cents a week to live on and that she managed to live by getting her meals from different neighbors. Duchesne works for a furniture mover and gets a dollar and a half for a day's work. Last week he said he only made $2.50 and the week before that $5.25. The court advised him to go out and get a steady job and not be hanging around a job team. "Go up to the new machine shop," said Judge Hadley. "They will give you plenty of work there. They are looking for men who want to work." He was placed on probation and he will apply at the shoe shop building for a job.

John Thorgenson who yesterday appealed from a sentence to the state farm today withdrew his appeal.

A NEW LINE

CANADIAN INTENDS TO IMPROVE ITS SERVICE.

VICTORIA, B. C., Nov. 10.—Announcement is made that a new line of Empress steamers, each from 14,000 to 15,000 tons gross, will be built by the Canadian Pacific Railway company, to replace the lines now running from Vancouver to Hongkong.

The Canadian company intends to improve its service and make a great reduction in its time from Hongkong to London. The 21 days now required from Vancouver to Hongkong will be cut to 16 days.

WELL KNOWN ACTOR DEAD.

BROOKLINE, Nov. 10—Horace Lewis Smith, the well known actor, known in stage circles as Horace Lewis, died at his home here today. Heart trouble caused his illness while he was in New York and he was brought to his home on Monday last. He was born in South Boston and was 51 years old. He had been on the stage for about thirty years and was a favorite in Boston where he had appeared frequently. The funeral will be held at the church of the New Jerusalem in Boston, probably on Saturday.

THANKSGIVING SALE.

G. H. Wood is advertising a special sale of articles for house decorating and the dining room for Thanksgiving and there will be big bargains for everybody. Read adv. in this issue.

A FAMOUS DOLLAR GLOVE.

The Cabrita Pique—made of selected dog-skin, sewed with strong silk throughout—accurate sizes—every pair warranted. One dollar, at the Merrimack Clothing Co.

LATEST

GEARY TRAGEDY

Brought Before the Grand Jury Today

BOSTON, Nov. 10—The case of Susanna Geary of Cambridge, the chorus girl who died here as the result of unlawful treatment and whose dismembered body was found at different times in salt cases in Boston harbor was submitted to the grand jury of Suffolk county today. The body will be asked to report indictments against at least four persons, all of whom are now under arrest. They include Lewis Crawford, and Wm. Howard, who are held in New York as the persons who disposed of the body, Dr. Percy D. McLeod a Back Bay physician, who was arrested on the charge of abortion and Morris Nathan, the girl's lover. About 40 persons have been summoned to testify before the grand jury and it was planned to conclude the case before night if possible.

Nathan was among those subpoenaed to appear to tell what he knows of the incidents leading up to the death of the Geary girl.

When the cases of Nathan and Dr. McLeod were called, both were held for the superior court. Nathan's bail was fixed at $500 and Dr. McLeod's remained unchanged at $20,000. The latter has been at liberty since shortly after his arrest. Attempts were made to secure bondsmen for Nathan.

STONED BY MOB

Boys Damaged Monument to Satan

DETROIT, Mich., Nov. 10.—The monument to Satan, recently unveiled by Herman Hetz, a contracting stone mason, at 308 Stanton avenue, was stoned last night by a mob of boys. The bombardment became so severe that it threatened the destruction of the monument and finally two policemen dispersed the crowd and remained on guard at the place to prevent further attacks. The monument stands in Mr. Hetz's front yard.

Clergymen and city officials have been interviewed regarding the action of Mr. Hetz, but no conclusion has been reached as to whether his monument can or should be made the object of official action to secure its removal.

AID FOR JEWS

JEWS OF THE WEST WILL AID RUSSIAN VICTIMS.

SAN FRANCISCO, Nov. 10.—A meeting of the associate delegates of the Jewish congregations and societies of San Francisco and the cities around the bay was held here last night, in the Temple Emmanuel in response to a telegram from Jacob H. Schiff, the New York banker, making an appeal for aid to the persecuted Jews of Russia. An immediate response was made to Mr. Schiff's appeal in the shape of liberal subscriptions.

FREE FOOTBALLS FOR THE BOYS at the Merrimack with each purchase of $5.00 or more. If its a suit or top coat he needs, you can get the biggest money's worth at the Merrimack Clothing Co.

JOHN M. FARRELL . . Auctioneer

OFFICE, 162 MARKET STREET. TEL. 1147-3.

MORTGAGEE'S SALE

Saturday, Nov. 11, 1905, at 3 o'clock p. m., at 249 Bridge street, Lowell, Mass. By power of foreclosure, I will sell at public auction, to satisfy mortgage, the following named goods: One large, white marble soda fountain, with eight faucets and all the connections, one hot soda fountain, one cooking stove, two copper boilers, one ice cream machine, propelled by electric motor, also motor; 25 candy cans, one show case, one cash register, six tables, 25 chairs, 26 wall mirrors and all tools and fixtures now on the premises of 249 Bridge street, and about 500 pounds of candy and a great many articles used in the manufacture of candy.

Terms of sale: Cash.

Per Order, ANDREAS STRATIGAKES.

F. G. McGREGOR . . . Auctioneer

Office, 7 Hildreth Bldg., Lowell. Tel. 859-3. Residence, 73-4.

AUCTION

THURSDAY AFTERNOON, NOV. 16, 1905, POSITIVE SALE BY AUCTION OF FOUR DESIRABLE BUILDING LOTS SITUATED IN MIDDLESEX VILLAGE—THE PLACE WHERE EVERYTHING IS BOOMING.

At 3.00 o'clock

LOT NO. 1, SITUATED ON THE WESTERLY SIDE OF CASHIN STREET AND CONTAINING ABOUT 10,084 SQUARE FEET.

The lot has a frontage of 75 feet on Cashin street, and depth of about 135 feet, containing about 10,084 square feet. Cashin street leads off Princeton street, near where Mr. Fifield is building a new building. This lot is about five minutes' walk to the new Shaw Machine Co.'s shop, and will make a very desirable building lot. There are at present many new houses on this street; stores, school, and electric cars near by.

At 3.30 o'clock

LOT NO. 2, SITUATED ON THE EASTERLY SIDE OF EDWARDS STREET AND CONTAINING ABOUT 5500 SQUARE FEET.

This lot has a frontage of 50 feet on Edwards street, and depth of 110 feet, containing about 5500 square feet. Edwards street leads off Middlesex street, opposite the primary school. This lot would make an excellent building lot for cottage house; water and gas in street. The property is situated but two minutes' walk from the new shop of the Shaw Machine Co.

At 3.45 o'clock

LOTS 3 AND 4 ADJOIN LOT NO. 2, EACH CONTAINING ABOUT 5500 SQUARE FEET, TO BE SOLD SEPARATELY.

Each of these lots have a frontage of 50 feet on Edwards street, and contain about 5500 square feet. The lots are level and dry, and very desirable building sites. There are many new cottages being built in Middlesex street now, but anyone thinking of building should not miss these sales, as this is an excellent opportunity to secure these nicely located lots, as they must be sold.

Terms on Lot 1 will be $50 down; Lots 2, 3, 4, $50 to be paid to auctioneer as soon as each is struck off. On all lots, 50 per cent. may remain on mortgage, with interest at 5 per cent. Make inquiries at the office of the auctioneer who has charge of the sale.

F. G. McGREGOR in charge.

Saturday Evening, Nov. 11, Promptly at 8 o'clock

WILL OCCUR A GREAT AUCTION SALE OF MEATS AND PROVISIONS, AT S. P. PIKE'S MARKET, MIDDLESEX STREET, CORNER OF GRAND STREET. THE SALE WILL LAST ONE HOUR AND 30 MINUTES. COME EARLY TO GET IN. A PRESENT GIVEN WITH EVERY DOLLAR PURCHASE OF MEAT.

DRAPER'S VOTE

How Republican Vote Was Reduced

The Boston Herald says:

So far as this state is concerned more interest naturally attaches to the vote for candidates for lieutenant governor than for any other place on the ticket. Mr. Draper owes his election entirely to the republican pluralities that were rolled up in the towns of the commonwealth. In the cities he was badly beaten, for Mr. Whitney has a plurality of 20,511 in the combined vote of all the cities of the state. In Boston the democratic candidate for the second place on the ticket was given a plurality of 25,449. In the other cities of the state thirty-two in number, Mr. Draper's net plurality was only 4938. It was, therefore, on the towns that the republican candidate had to depend for his election. In the towns Mr. Draper had a plurality of 22,507. The cities represent a total vote almost double that of all the towns combined, but the republican preponderance of power is very great in the smaller political divisions. The following table will explain the relative importance of the cities and towns, showing the pluralities in Boston outside cities, towns and the whole state:

	Draper plur'y	Whitney plur'y		
Boston....	25,373	50,822	....	25,449
Cities other than Boston.....	84,137	79,199	4,938	
All cities..	109,510	130,021	....	20,511
All towns	72,687	50,180	22,507	....
Whole state....	182,197	180,201	1,996	....

Of the cities outside of Boston, last year the republican candidate for lieutenant governor carried twenty-three and lost nine. The latter were Brockton, Cambridge, Chicopee, Fall River, Holyoke, Lawrence, Lowell, Pittsfield and Woburn. This year Mr. Draper lost Chelsea, Marlboro and Newton that had been carried by Guild in 1904, and he won Pittsfield that was carried by Crosby in 1904, doubtless owing to the fact that it was the latter's home city. There was not, therefore, any very great swing in the number of cities carried by the democrats this year over last, the net gain being two. In the twenty-three cities carried by Guild last year the republican plurality fell off this year in all except four. These were Gloucester, New Bedford, Newburyport and North Adams. In the nine cities outside of Boston carried by Crosby last year the democratic plurality on Tuesday fell off in four—Brockton, Fall River, Lawrence and Pittsfield—and increased in five—Cambridge, Chicopee, Holyoke, Lawrence and Woburn. In the twenty-three republican cities last year the plurality for Guild was 22,854; this year for Draper it is 11,413, having been cut almost exactly in half. In these cities the Draper vote was 10,648 less than that given to the republican candidate last year, while the Whitney vote was 793 greater than that given to Crosby in 1904. Those figures tell their own story of the way the "stand pat" candidate lost votes in the republican cities of the state.

In the nine democratic cities—other than Boston—the Draper vote was 3732 less than that for Guild in 1904, and the Whitney vote was 1654 less than that given to Crosby. The democratic plurality in 1904 was 4897 in these nine cities, and 6475 this year. In all the cities of the state outside of Boston the Draper vote was 13,880 less than that given to the candidate for the same position by his party in 1904, and the Whitney vote was only 861 less than that for Crosby. Therefore practically all the decrease in the vote came in the Draper column, another significant fact.

The republican plurality advanced in only four of the republican cities—Gloucester, New Bedford, Newburyport and North Adams. Three cities turned democratic—Chelsea, Marlboro, and Newton. The greatest republican loss came in Newton, 1670; then followed Worcester, 1436; Somerville, 1422; Lynn, 1277, and Springfield, 1025—how does our esteemed contemporary in the latter city explain that, by the way? The greatest gain for the republicans came where it might be expected in Gloucester.

The table shows the democratic pluralities in the nine cities other than Boston, which Crosby carried last year:

DEMOCRATIC CITIES.

	Dem. plu. 1905	Dem. plu. 1904	Gain Dem.	Loss Dem.
Brockton	114	463	...	349
Cambridge	2754	1239	1515	...
Chicopee	221	54	167	...
Fall River	339	823	...	484
Holyoke	556	556	330	...
Lawrence	898	1281	...	383
Lowell	1181	291	888	...
Pittsfield	*188	224	...	416
Woburn	327	287	40	...
Totals	6575	4997	net	1578

*Republican plurality.

The greatest gain came in Cambridge, with Lowell second, while the heaviest loss was in Mr. Crosby's home city, Pittsfield, with Lawrence in second place. The Draper plurality fell off by 11,441 in twenty-three republican cities, and the Whitney plurality increased 1578 in nine democratic cities other than Boston. That gives a net gain of 13,019 for Whitney in the cities of Massachusetts outside of Boston. That was a splendid compliment to the champion of tariff reform and reciprocity, and it was a lesson that his political opponents are not likely to forget.

Have you seen Eugene G. Russell's ads. in today's paper? They are full of bargains in Real Estate. Read them.

Rheumatism

Does not let go of you when you apply lotions or liniments. It simply loosens its hold for a while. Why? Because to get rid of it you must correct the acid condition of the blood on which it depends. Hood's Sarsaparilla has cured thousands.

TALKED TARIFF

Cummins and Whitney Favor Revision

BOSTON, Nov. 10.—Four of the country's leading tariff authorities, two favoring a tariff revision and two opposed, had a joint debate last night at the dinner of the Economic club. The advocates of revision were Gov. A. B. Cummins of Iowa and Henry M. Whitney, the democratic candidate for lieutenant governor at the recent election in this state. The defenders of the present tariff were Congressman James T. McCleary of Minnesota and Col. Albert Clarke, secretary of the Home Market club.

E. Clements, editor of the Boston Transcript, presided and about 300 business men of Boston listened attentively to the arguments.

The revision side opened the debate, Mr. Whitney speaking in behalf of reciprocity and tariff reform. His reciprocity arguments were in the main a repetition of those made on the stump last week. On tariff reform he quoted statistics in which he endeavored to show that of the 29,074,117 wage earners in the country, the condition of three quarters of them would be improved by being able to supply their several wants in the cheapest market.

Gov. Cummins said in part:

"There must be, at least in the abstract, some definition of a protective duty, and those who desire to find it cannot go astray. It is a duty that measures the difference between the cost of producing the article at home and abroad.

"I am in hearty sympathy with the view that inasmuch as it is impossible to reach the exact precision, the duty should be imposed upon a given article. It is better to make the duty too high rather than too low, so that our own producers may not only have an equal chance in our own market, but a little better chance than our foreign competitors."

Gov. Cummins took up the iron and steel schedule and said after reviewing the situation and quoting many statistics:

"If the manufacturer of the United States can sell his products in the markets of other countries, and in so doing he makes a fair profit upon his sales, the man who still holds that our manufacturers need any considerable protection surrendered his good sense in his idolatory at the shrine of that miserable maxim filched from the language of the great American game.

"Protection, high or low, with home competition will make a market fair to both seller and buyer. High protection with home competition among seller will make a market in which the sellers are the masters and the buyers the slaves."

Gov. Cummins closed with a few words in support of reciprocity.

Col. Albert Clarke, who closed the debate, spoke strongly against any revision.

BRODERICK KNOCKED OUT.

BERLIN, N. H., Nov. 10.—Bartley Connelley of Portland, Me., knocked out Jim Broderick of Chicago in the 7th round of what was to be a 15-round bout here last night.

If you want help at home, or in your business, try The Sun "Want" column

One Smoked Is A Smoker Won

Every Smoker Who Tries

C. C. A.

UNION MADE 10c CIGARS

FINDS THEM

A LITTLE BETTER THAN ANY OTHER

Record-Breaking Selling

At the Talbot Clothing Co.

THE last week has broken all November records at our great American House Store—Last Saturday made several new records—the most overcoats, the most underwear and the most boys' clothing—This week is to be still further pushed by value giving—We never sold such clothes before Lowell is ready for Good Clothes—We ask you to join our long list of patrons, knowing we can do you good—We ask your help in this movement for Good Clothes at Correct Prices.

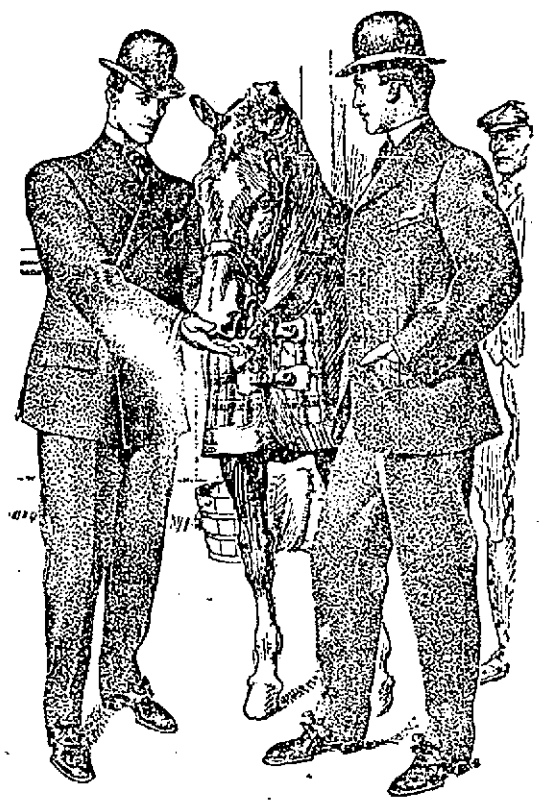

Correct Suits for Men

We show you them here—the correct styles in men's wear. We show you that wonderful stylish clothing of Messrs. Hart, Schaffner and Marx. We show you the best of Boston-made clothing. There is nothing better. The most artistic garments made in America. We show you a stock of all exclusive patterns, styles not to be found in any other store in Lowell. We ask your inspection knowing we can please you.

Men's Double Breasted Sack Suits - - - - $10, $12, $15
Men's Double Breasted Sack Suits, $18, $20, $22, $25
Men's Single Breasted Suits, - - - $10, $12, $15
Men's Single Breasted Suits, $18, $20, $22, $25

Young Men's Suits

We make a specialty of young men's suits—those particular young men who expect to show the latest garments—cut on the latest pattern and made from the newest fabrics. In this department our business is growing faster than any other. We have "caught the town" with our showing of young men's clothes.

Young Men's Single and Double-Breasted Suits $18, $20, $22 / $10, $12, $15

The Ryton Overcoat

That boxy top coat, cut full and extreme length. This is a popular garment for men wishing a warm, dressy coat.

$15, $18, $20, $22, $25, $30

The "Box-Back" Overcoat

A rather long coat: it gives the figure a good, substantial look, and is one of the most becoming styles we can offer for most men. You haven't an overcoat wish we cannot gratify in these overcoats.

$10, $12, $15, $18, $20, $22, $25, $28, $30, $32, $35

If your taste in overcoats is quieter than the long, loose back styles that are so popular today, we can please you. We have clothes for men of every taste and size and pocketbook.

The Belted Overcoat

Cut with the Hart, Schaffner and Marx extra sweep. There is "a something" in our belted overcoats not found elsewhere—"a something," a certain swing that very few tailors can give.

$10, $12, $15, $20, $22, $25

A Special Ask to see our black and oxford frieze overcoat, cut full length—fancy lined garments, worth $15 for style and durability—a special bargain—

$12.00 $12.00

Manufacturers' Sale of WINTER UNDERWEAR

Our Underwear Department at this season of the year is a lively place—last Saturday was a record breaker, but by cut prices we propose to make a greater day this coming Saturday.

Men's Fleeced Lined Shirts and Drawers, very heavy Jaeger color, price 50c
Men's Jersey Rib Shirts and Drawers, blue and ecru colors; drawers have double seat 50c
Men's Natural Wool Shirts and Drawers, good values 50c
Men's Heavy Shirts and Drawers, color white, a bargain at 50c
Men's Heavy Shirts and Drawers, all wool medicated scarlet $1.00
Medium Weight Shirts and Drawers, natural wool and white 50c
Men's Heavy Weight Shirts and Drawers, camel's hair, $1 garments 75c
Men's Heavy Weight Shirts and Drawers, natural wool and pure white, $1.00
Camel's Hair Shirts, double front and back, drawers large bicycle seat, $1.00
Men's Heavy Shirts and Drawers, natural grey, Australian wool shirts, double front and back, $1.50 garments $1.25
Men's Heavy Jersey Ribbed Shirts and Drawers 95c
Men's Heavy Plush Back Shirts and Drawers $1.50
Wright's Heavy Fleeced Lined Shirts and Drawers 95c
Men's Best White Lamb's Wool $1.50
$2.50 Heavy Scotch Wool Shirts and Drawers $2.00
Boys' Underwear 25c, 50c and 75c
Boys' Union Suits 50c and $1.00
Men's Camel's Hair Shirts and Drawers 75c

MEN'S UNION SUITS, $1.00 TO $4.00—HEAVY BLUE RIB UNDERWEAR 50c—ALL WOOL BLUE RIB UNDERWEAR, $1.00—THE BEST ALL WOOL BLUE RIB UNDERWEAR, $1.50.

This Week—This Week—Take Talbot's Clothing—It Cures Poor Fits

FOOTBALLS For the Boys at TALBOT'S

THE TALBOT CLOTHING CO.

Central Street, Cor. Warren Street—American House Block.

FOOTBALLS For the Boys at TALBOT'S

$2000 VERDICT

Jury Finds in Favor of Campbell

BOSTON, Nov. 10.—The jury gave Franklin S. Campbell a verdict of $2000, all he sued for, against the city of Boston, for personal injuries, in the seventh session of the superior court, before Judge Bishop, yesterday, at the close of the second trial of his suit, which had been to the supreme court and sent back for another trial, after a verdict in favor of the city. Campbell, who was employed in a provision store in Fulton street, on Oct. 1, 1902, was injured by the sidewalk caving under his feet while he was lifting a box of poultry into a wagon.

Verdicts aggregating $1100 for Mrs. Mary Kelcher and her husband, Dennis Kelcher, were found by a fourth session jury, before Judge Wait, against the Boston Elevated Railway company, on the third trial of their cases, the former trials having resulted in disagreements. The suits arose out of injuries which she received by the sudden starting of a car she was leaving at the corner of Main and Irving streets, Malden, on June 19, 1901, she suing for $15,000 and her husband for $5000 for the loss of her services.

Robert S. Bradley of Beverly got a verdict of $2000 against the city of Boston in recovery back of $2237 with interest for personal taxes illegally assessed upon him for the year 1901 and paid under protest in July, 1902, in the first jury session of the superior court before Judge White. The city taxed him as a legal resident of the Back Bay, whereas he claimed that he was then a legal resident of Beverly, having changed his residence to that city the previous year.

By order of Judge Hardy, in the fifth session, a verdict in favor of the company was returned in the $10,000 suit of Michael Fay, administrator, against the Boston Elevated Railway company for injuries received by Thomas Fay by being run into by a car near Roxbury Crossing on Aug. 8, 1903.

A disagreement of the jury was reported in the second session before Judge Richardson in the suits of Henry Calvert, a minor, and his father, Alexander G. Calvert, against George H. Vose, in which $15,000 and $5000 damages were sought for injuries due to the son being run down by Vose's automobile while he was riding a bicycle in Cambridge.

The $20,000 personal injury suit brought by Emma Hardwicke against the Haverhill & Amesbury Street Railway company, arising out of a car on which she was a passenger leaving the track and running down an embankment between Haverhill and Amesbury on Feb 16, 1902, was withdrawn from a second session jury before Judge Richardson and settled by the parties.

FOOTBALL NOTES

Of the leading football teams in the east Yale not only is the only one that has not been scored on, but the only one that has made two or more touchdowns in every game. Yet in total points a number of teams have surpassed the Yalensians, making big scores in one game and a small score in the next. The inference is that Yale has played a more even and consistent game. Certainly that is true regarding her defence, Yale having shut out every opponent. Harvard has shut out opponents in six games out of eight and had three touchdowns registered against her, one of which was the result of being pushed steadily back to her goal line. Two teams have been able to force the Harvard line for consistent gains, West Point and the Indians, while two have done the same to Yale, West Point and Pennsylvania State. Princeton has kept her goal line safe in five games out of eight, Lehigh and Dartmouth having crossed it, while Lafayette scored on Princeton by a drop kick. The fact that a team has not been scored on does not of itself signify superior defence to a team that has been scored on, if the latter be by a field goal. West Point might very easily have kicked a goal on Yale, being within easy distance for such a feat, but as a touchdown seemed likely, rushing tactics were continued. Thus the very fact that West Point was able to get near Yale's goal line is one of the things that have kept the goal line uncrossed, not overlooking the important fact that Yale was able to repel West Point when scoring was imminent.

Pennsylvania has played nine games, the number of shut out victories exceeding the number of games in which opponents scored by the scant majority of one. Columbia has shut opponents out in only three of her seven games and has been shut out three times, one of the shut outs being the tie game with Wesleyan. Of a group of twenty teams in the East, Columbia and West Point are the only ones that have scored fewer total points than their opponents. It was only against the much weaker Union and Seton Hall teams that Columbia has shown any real offensive strength. Cornell's record to date shows a steadily increasing scoring scale—with one exception—up to the time she met Swarthmore. The Ithacans' total of points in each of their first six games was as follows: 5, 12, 28, 24, 30, 57. Then came Swarthmore, when the scoring dropped with a dull thud. Fifty-seven points in one game and none in the next was indeed a far cry. Princeton reached her zero game with Dartmouth by easier stages. The total against Bucknell was 48, then came 22 against Lafayette, 12 against Columbia and none against Dartmouth.

The Brown team, which is quietly preparing to make Old Eli hump himself next Saturday, has scored in every game it has played this season except one. Five out of eight opponents have been whitewashed. Brown follows Columbia as Yale's opponent. Princeton was little good against the opponent she tackled after meeting Columbia, and next Saturday will show whether history has any repeating feats in store for Yale following the latter's battle with Columbia. The West Point team has blanked opponents only once this season, and lost three games in succession. Annapolis, against a much easier group of teams, has kept her goal line inviolate in six out of eight games and scored in every one of them. Dartmouth has scored in every game and been scored on only by Colgate, her one conqueror. Michigan has neither been scored on nor held down to less than three touchdowns by any opponent. Total scores follow.

Harvard, 135; opponents, 17 (eight games). Yale 187; opponents, 0 (seven games). Princeton, 209; opponents, 16 (eight games). Pennsylvania, 176; opponents, 22 (eight games). Columbia, 65; opponents, 80 (seven games). Cornell, 156; opponents, 25 (seven games). Indians, 223; opponents, 29 (eight games). Dartmouth, 110; opponents, 22 (seven games). Brown, 219; opponents, 23 (eight games). Williams, 118; opponents, 53 (nine games). Wesleyan, 141; opponents, 50 (seven games). Lafayette, 208; opponents 28 (seven games). Lehigh, 164; opponents, 89 (nine games). Colgate, 200; opponents, 68 (eight games). Hamilton, 85; opponents, 60; (seven games). Annapolis, 191; opponents, 11 (nine games). West Point, 42; opponents, 48 (five games). Syracuse, 141; opponents, 48 (eight games). Amherst 49; opponents 25; (four games). Swarthmore, 111; opponents, 16 (seven games. Pennsylvania State, 52; opponents, 34 (five games). Exeter, 73; opponents, 11(six games). Andover 151; opponents, 9 (six games. Chicago, 205; opponents 5 (eight games). Michigan, 298; opponents, 0 (eight games). Wisconsin 182; opponents, 16 (eight games.) Minnesota, 235; opponents, 16, (seven games.)

A number of different tribes are represented on the Carlisle Indian team. Wahoo, the left end, is a Chippewa, Bowen, captain and tackle, is a Seneca; Dillon, guard, a Sioux; Scott, center, a Seneca; La Roque, guard, a Chippewa; Exendine, tackle, a Delaware; Lubo, end, a Mission Indian; Mount Pleasant, quarterback, a Tuscarora; Sheldon, halfback, a Nez Perce; Archiquette, halfback, an Oneida; Dubois, fullback, a Sioux; Jude, end, a Chippewa; Albanez, halfback, a Mission Indian. In symmetry of build it is hard to find a team their equal. There are no chunky ones among them.

CLUB MEETING.

The regular meeting of the Kenetic club was held last evening with Mr. and Mrs. Arthur Mooney. Reports were read and regular routine business transacted. Plans for an entertainment to be given during the winter were discussed and President Wills was appointed a committee of one to make further arrangements. The next meeting will be held with Mr. Percy Yarnold.

ADAMS
Reliability

Saturday Sale

At ADAMS

Every description of COUCH or COUCH BED will be marked down Saturday. It is an opportunity to take advantage of, as a high grade, expensive couch can be secured tomorrow at a very small cost. The reduction is too much to open a charge account on sale articles.

In the following prices you will see the chance to buy a couch that you have been looking for:

$45.00 sells for $36.00 Saturday
40.00 sells for 32.00 Saturday
30.00 sells for 24.00 Saturday
27.00 sells for 21.60 Saturday

25.00 sells for 15.00 Saturday
Great Chance for Someone. Be Sure and See It

22.00 sells for 17.60 Saturday
17.00 sells for 13.60 Saturday
15.00 sells for 12.00 Saturday
12.00 sells for 9.60 Saturday
7.50 sells for 6.00 Saturday
7.00 sells for 5.60 Saturday

These couches at regular prices are good value but the Saturday price is a chance to get them very cheap and you should take advantage of it.

ADAMS & CO.
FURNITURE—RUGS—CARPETS
Appleton Bank Block 174 Central Street

B. Kuppenheimer & Co.'s Matchless Overcoats

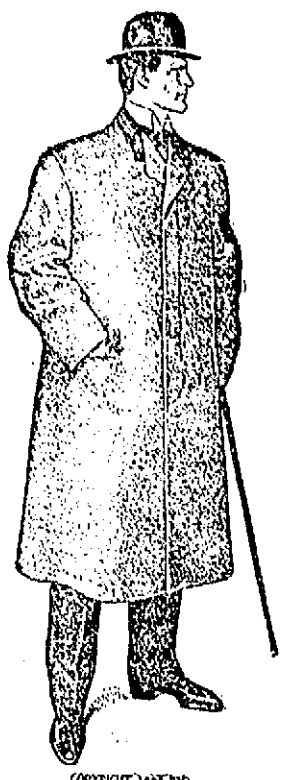

COPYRIGHT 1905 BY THE HOUSE OF KUPPENHEIMER

THINK OF IT! The largest portion of our large store devoted to the finest examples of high art, hand-tailored Overcoats that it is possible for the most expert men tailors that money can employ to make from the choicest materials the markets of the world afford.

Surtout Frockchester Overcoats
Paletot Frock Back Overcoats
Duke of York Fur Trimmed Overcoats
Box Back 3-4 Length Varsity Overcoats
Full Box Regent Overcoats
Form Fitting Back Overcoats
College Tourist Overcoats

All our finest Overcoats are kept on shape preserving hangers, inside of dust-proof wardrobes, each size classified, so that we can show you in five minutes what would otherwise take an hour if they were piled on tables like other clothiers.s

COPYRIGHT 1905 BY THE HOUSE OF KUPPENHEIMER

DO YOU THINK IT POSSIBLE THAT YOU CAN'T FIND JUST WHAT YOU WANT AMONG THESE THOUSANDS OF THE FINEST GARMENTS, RANGING IN PRICE FROM

$10.00 to $48.00

INTERESTING PRICES FOR TODAY AND SATURDAY

OVERCOATS at **$10.00** — These Coats bring from three to five dollars more elsewhere. Save your money.

OVERCOATS at **$12.00** — Competitors consider them snaps at $15.00 and $16.50. See for yourselves.

OVERCOATS at **$15.00** — At this popular price we show more Overcoats than any other store in the city. They are the swellest coats in town.

OVERCOATS at **$18.00** — There are many Overcoats in Lowell at $18.00, but they don't bear Kuppenheimer label, ours do.

Don't mind the weather; it's a trifle warm just now, for this season of the year, but winter weather is bound to come soon, and here is your opportunity to become prepared.

LOWELL ONE-PRICE CLOTHING COMPANY
"The Home of Fashionable Overcoats" - - - - - - - - - 72-86 MERRIMACK STREET

ACCUSE LAWYER

Charge Made by Bar Association

BOSTON, Nov. 10.—The Middlesex County Bar Association, through Gilbert A. A. Povey, secretary of its grievance committee, yesterday filed a petition in the Middlesex superior court at East Cambridge, to have Thomas F. O'Malley, a Somerville lawyer and a well known citizen of that city, disbarred for "deceit, malpractice and other gross misconduct."

The petition consists of two specifications. The first states that some time prior to Oct. 17, 1903, John Cooper, a horse trader, living at 58 Broadway, Somerville, sold a horse to a Mr. Patten, and received in payment a note for $150. As Patten did not meet his obligation, Cooper gave the note to Lawyer O'Malley for collection on Sept. 2, 1903. The petition further alleges that on or about Oct. 17, the same year, Patten paid O'Malley $55 on the note on account, and also made a payment of $23 to O'Malley in a similar manner on or about the following Nov. 25.

The petition also states that on or about Feb. 10, 1904, Cooper, without any knowledge that O'Malley had collected these amounts for him on account of Patten's note, and upon the further representations by O'Malley that he had collected nothing, paid O'Malley for his services in the matter $25, which the defendant soon afterwards returned. The claim is also made that from the time Cooper paid him the money for his services up to the present time, O'Malley had not accounted or paid to Cooper any part of the money he has collected for him, although Cooper has repeatedly demanded the same.

In the second count in its petition the Bar Association claims that during and prior to the time covered in its first specification, the defendant has at different times and in different ways (the particulars of which it does not wish to state unless the court advises such action or the defendant specifically request them) "deceitfully and with gross negligence and carelessness acted and misconducted the matters and misused the property of other clients which have been intrusted to his care as such attorney-at law."

BENNETT SUIT

AUDITOR REPORTS IN FAVOR OF FRED W. BENNETT.

The report of J. F. Haskell, who was appointed auditor in a suit brought by Fred W. Bonnett against the executors of the will of the late James W. Bennett, has filed his report at Cambridge. The suit was brought by Fred W. Bonnett before going into bankruptcy, he claiming that he had loaned money to the deceased a number of times during his lifetime.

Both estates being in bankruptcy, the trustees of the Fred W. Bennett estate were admitted to prosecute the suit, which was referred to an auditor last spring. The auditor's report, just filed, is in favor of the Fred W. Bennett trustees, in the sum of $4492.27.

McIntire & Wilson appeared for the executors of the will; Pratt and Devine for the trustees in bankruptcy of the F. W. Bennett estate. The trustees in bankruptcy are Thomas G. Robbins, George H. Spaulding and B. F. Gately.

Ladies' Coats, Furs THE BELL Suits and Skirts

ON THE SQUARE

31 TO 41 MERRIMACK ST. LOWELL, MASS.

Special for Saturday

75 ELEGANT DRESS SKIRTS made from blue and black serge clay, 9 gore, lap seams side pleats, and button trimmed; full sweep. Advertised as bargains at $4.98. For Saturday only **$2.88**

SCOTCH TWEED BOX COATS very swagger and chic. The latest this season. A $15.00 garment for **$7.88**

SPECIAL TAILOR MADE SUITS, coat cut 42 inches long, tight fitting, collarless, trimmed with buttons, velvet and braid. Made with three side plaits on each side of front, one broad box plait, and four side plaits in back. Sleeves very full, latest style. Skirt very full and made with strap seams and plaits to match coat. Worth $20 **$10.88**

VERY SWELL COVERT CLOTH COAT, just in from the tailor's with all form and style this season demands. Worth $12.00 **$5.88**

BON MARCHE | BON MARCHE | BON MARCHE | BON MARCHE | BON MARCHE | BON MARCHE | BON MARCHE

Take a little time and look over this list of

Women's AND Children's Underwear

And see if it isn't time well spent.

You have heard of the Forest Mills underwear—acknowledged to be one of the best, if not the very best make on the market. Well, we have just received four lots of

"FOREST MILLS" SECONDS.

Which Go On Sale

at nearly one-half price. The hurts are slight, so slight that if you were not told about them they would never be discovered, but they exist somewhere. The inspectors in these mills are very careful and the slightest flaw debars them from the 1st grade. These are the offerings:—

WOMEN'S ALL WOOL VESTS AND PANTS AT 59c PER GARMENT. First grade sells for $1.00.

CHILDREN'S ALL WOOL UNION SUITS AT 59c PER GARMENT. 1st grade sells for $1.00.

WOMEN'S HEAVY FLEECE LINED UNION SUITS AT 59c PER GARMENT. Some are outsizes and in the 1st grade sell for $1.25 per garment.

WOMEN'S MEDIUM WEIGHT FLEECE LINED UNION SUITS AT 59c PER GARMENT. These also come in outsizes and in 1st grade sell for $1.25 per garment.

NOTE WINDOW DISPLAY.

Special Values in the

Dress Goods Section

In addition to the special values mentioned below—on Friday, Saturday and Monday, we will sponge and press (free of charge) all dress goods bought in our store. We have a new up-to-date sponging machine and customers can see their materials sponged, shrunk and pressed while they wait.

THESE VALUES ARE FOR 3 DAYS ONLY, FRIDAY, SATURDAY AND MONDAY.

Of course providing they last until Monday.

50c Plaids, per yard	39c
50c All Wool Venetians, per yard	39c
69c Storm Serges, per yard	49c
44 in. wide, garnet, blue and hunter's green 89c Panama Cloth, per yard	69c
Garnet, blue, dark green and black, 75c Paon Velvet, 30 shades, per yard	59c
$1.00 Covert Cloth, 52 in. wide, per yard	79c
$1.25 Covert Cloth, 54 in. wide, per yard	$1.00
$1.25 Heavy Mixed Scotch Coating	75c
$1.25 Black Broadcloth Remnants	75c

Mennen's Talcum Powder. . . . . 13 Cents

50 NEW BOOKS JUST PUT IN MRS. DUNN'S LIBRARY.

Among them, Plain Mary Smith, Fair Margaret, Black Spaniel, Conquest of Canaan, Sir Galihad, The House of Sin, Wood Fire in No. 3.

Take Care of the Pennies and the Dollars Will Take Care of Themselves

Popular Taffeta Ribbon, 8 yd. pieces, all colors, worth 12½c, roll	8c
Basting Cotton, white only, worth 12c, per dozen	9c
"Deco" Eyes, same as Pents, worth 10c, 6 doz. for	5c
Elastic Corset Lacings, worth 2½c, each	1c
Wire Hair Pins, all sizes, worth 2½c, per paper	1c
Samson Pins, 400 pins on paper, worth 3c, per paper	2c

Comfort Powder, small size, . . . 13 Cents

You'll Need a New Coat Soon

Why Not Buy One Today?

The Prices as Well as the Coats are Very Attractive.

Handsome Broadcloth Coat at $15.98

$20 is the usual price. It is modeled to fit a stout figure and is made 46 inches long with semi-fitted back, box fly front and velvet collar. It is lined throughout with guaranteed satin.

A Covert Cloth Coat at $15.98

$22.50 is the regular selling price. It is the new empire style, a semi-fitted model with plaited yoke, double breasted front and notch collar. It is lined to the waist with satin.

A Paddock Coat at $13.98

A light weight black cheviot model, 45 inches long, with fly front and tight fitting back, half lined with satt This coat in the regular way would sell for $16.98.

Covert Coats at $12.98

The original tag says $15.98. It is 48 inches long, fitted or semi-fitted back, modeled with pleats, fly front, with or without collar.

Girls' Long Coats at $3.98

Try and match this value. The material is a good quality Zibaline in brown, grey and blue. They are made with long, loose box back and flat collar. The trimmings are braid and pipings of velvet. Sizes 6 to 10 years.

Girls' Long Coats at $5.98

Look around first, then compare this garment with what you have seen. The material is an all wool cheviot and the trimmings are neatly done with velvet. The colors are blue, brown, red and green. Sizes 6 to 14 years.

A Sale of Cut Work Table Covers and Bureau Scarfs

These are samples and some of them are a little soiled and mussed. However, some are as fresh as the day they were made. The covers are size 30x30, the scarfs size 18x54. The regular price is 25c. We have marked this lot ..... 10c EACH

MUNYON'S WITCH HAZEL SOAP 9c

Berkshire Twills

A fabric closely resembling wool but all cotton

Shepard plaids and Scotch plaids. Blacks, browns and blues in Shepard's. The Scotch plaids are all in high colors, 27 inches wide. The price

12 1-2c Yard

MAGNETS

In the Bargain Basement Section.

DOMET FLANNEL, worth 5c yard. 3½c Yard

72x90 BLEACHED SHEETS, worth 39c .....35c, 3 for $1.00

COTTON BATTING, worth 10c roll. 7c

FLANNELETTE SKIRT PATTERNS, worth 25c 19c

36 IN. BLEACHED COTTON, worth 5c yard 4c

H. S. PILLOW CASES, 42x36, worth 12½c 10c

WILLIAMS' SHAVING SOAP 5c

300 Trimmed Hats SAMPLES

Go on Sale This Morning at Less Than 1-2 price

Another Bon Marche scoop. We happened around at just the right time and we secured an amazing bargain. It will be impossible to describe the assemblage in the limited space at our command, but when we tell you that the majority of the hats are worth from $5 to $6 and that

Our Price Will be $2.98

You can better believe that there will be lively times in the Millinery section today and tomorrow. Note window display.

BESIDES THE ABOVE WE ARE SHOWING SURPRISING VALUES IN

Ready-to-Wear Hats at 98c Each

One large table is overflowing with these stylish effects, which earlier in the season sold for $2.00, some of them $2.50 each.

HAVE YOU VISITED OUR 2ND FLOOR AND SEEN THE ASSEMBLAGE OF

Cold Weather Needfuls Which Fill Cases Counters and Shelving?

If not, take the elevator and inspect the collection. 'Twill well repay you. Following are a few of the Cold Weather Comfortables which await your coming:

FLANNELETTE SKIRTS 49c—A long skirt, fancy stripes, ruffles on bottom.

FLANNELETTE SHORT SKIRTS 39c—Worth 49c, lace trimmed flounce.

DOMET FLANNEL SKIRTS 49c—Usually 59c, ruffle trimmed with pink and blue buttonhole stitching.

Other styles up to $1.25.

ROYAL FLANNELETTE NIGHT ROBES BEAR THE LABEL OF THE CONSUMERS' LEAGUE.

At 49c—Handsome stripes, full sizes, braid trimmings, flowing sleeves. Try and match it for the price.

At 98c—Heavy material, French neck of hemstitching, also cuffs, generous sizes.

Other styles up to $1.98.

CARDIGAN JACKETS 49c. Other styles up to $2.49.

WORSTED SHAWLS 25c. Other styles up to $5.00.

CHINCHILLA SHAWLS $1.49—Other styles up to $2.49.

HONEYCOMB WORSTED SHAWLS $1.49.

BEAD FASCINATORS 49c—Black, white and chinchilla.

IT IS UP

Like our photographs, high in patrons' estimation, because they show the perfection of catching the expression at the proper moment.

Our artist is good (none better) in catching the right expression, and he has all the facilities that modern ingenuity has invented to work with, the newest addition being an

Aristo Lamp

Which enables us to take just as good a photograph at night as in daylight.

This lamp is very powerful (about 6 times the strength of the common electric arc light) and sheds a violet ray—quite advantageous to the photographer in producing good work. The time exposure is no longer and the finished picture is equal if not superior in detail and outline to those taken in bright sunlight.

In addition to this we print by the same process, thus avoiding all delays and disappointments caused by cloudy or stormy days.

We cordially invite the public to inspect this new arrangement. If you can't come during the day time come Monday or Saturday night. Take elevator from the store or direct from the street.

Two Special Values in Shirt Waists

NO. 1 IS A TAFFETA SILK LINGERIE WAIST AT $2.98—It is a beautiful model, the front is made with a pointed yoke, trimmed with silk medallions, attached lace collar. The blouse is made with broad silk embroidered panel with five ½-inch tucks on either side, tucked button back and large sleeve with 7 inch lace cuffs.

NO. 2 IS A LACE WAIST AT $5.00—It is made of baby Irish lace with lining of China silk. The front is made with fancy yoke of lace insertion and extra full blouse, button back, large sleeve with 7 inch cuff.

Infants' and Children's Wearables

Very Handsome Garments. Very Attractive Prices

We want you to see this line, for we know if you once see it you'll become a regular patron. Below are a few items which represent but a very small part of our assemblage, but in themselves stand for goodness and worth.

SILK AND WOOL BONNETS, white swansdown edging 25c

BEAR CLOTH BONNETS, trimmings of rosettes of baby ribbon and lace 49c

BEAR CLOTH BONNETS, trimmings of bengaline silk, ribbons and beaver heads 98c

NAINSOOK SLIPS, hemstitched ruffles on neck and cuffs 25c

NAINSOOK DRESSES, short length, yoke of Hamburg insertion and fine tucks, neck and sleeves trimmed with hemstitched ruffle 49c

NAINSOOK DRESSES, short length, ruffled yoke of lace insertion and fine tucks, neck and cuff trimmed to match yoke 98c

$1.00 DRAWER LEGGINS, black and white wool 75c

WHITE LEGGINS, sizes 1, 2 and 3 25c

WHITE SWEATERS, all white and blue and pink trimmings, button shoulder 75c

FANCY WOOL SWEATERS, fancy stitch, button front, all white and blue and pink trimmings 98c

ANGORA TAMS, square shape, white, castor, brown, navy and red, large rosette, cord and tassel 98c

BEAR CLOTH COATS, from $3.50 to $12.00

ANGORA TAMS, all colors .49c

WORSTED TOQUES, plain colors and stripes 25c

FLANNELETTE SKIRTS, 1 to 5 years, fancy stripes 25c

FLANNELETTE DRESSES, Mother Hubbard and Russian blouses, feather stitched trimming, pink, blue, red and fancy stripes, ... 49c

Special Values in Hosiery

For Men, Women and Children

The men's hose you'll find in the Men's Furnishing Section, the women's and children's adjoining. The gathering is splendid the values unrivaled. Come and judge for yourself; although the following items may appeal to your pocketbook, an inspection of the stock is always preferable.

Children's Hose

FLEECED LINED AT 10c PAIR
Double soles, heavy rib. Compare with 12½c grades in other stores.

HEAVY SCHOOL HOSE 12½c
We have carefully searched the market, these are the best we could find. Two ribs, fine and coarse, double soles, heels and toes. Fast black. (Please note double soles, heels and toes.)

EXTRA HEAVY SCHOOL HOSE 19c PAIR; 3 PAIRS 50c.
If you want a stocking that is as near "cast iron" as possible, call for 477 or 499. 1x1 and 2x1 ribs, double knees, heels, soles and toes. Compare with 25c stockings sold elsewhere.

Women's Hose

HEAVY WEIGHT WINTER HOSE 12½c PAIR.
Heavy cotton, welted tops, double soles, very special at the price.

FLEECE LINED HOSE 12½c PAIR
Welted top, heavy fleece, double soles. A strong special.

RIBBED WOOLEN HOSE 19c PAIR; 3 PAIRS FOR 50c.
First grade sells for 25c. These are the "run of the mills" and are called seconds, but it's almost impossible to discern the hurt. They come in black and gray.

WOMEN'S MEDIUM WEIGHT COTTON HOSE 3 PAIRS $1.00
All black, split sole and all white font. Double soles, heels and toes. Hermsdorf dyes. Ingrain top.

NOTE WINDOW DISPLAY.

Bargains in Men's Hose

MEN'S WOOL HOSE 19c
Worth 25c pair. Shaker's long legged, blue ribbed, spliced heels and toes.

MEN'S CASHMERE HOSE 19c
Spliced heels and toes, black and oxford, worth 25c pair.

MEN'S ALL WOOL HOSE 19c
Worth 25c pair. Spliced heels and toes, black, camel's hair and natural.

MEN'S CASHMERE HOSE 12½c
Black only, gray heels and toes, spliced. 19c grade.

MEN! THE ABOVE FOUR ITEMS ARE CRACK-A-JACKS. IF YOU NEED ANYTHING IN THIS LINE GRASP THIS OPPORTUNITY.

A Special in Damask Table Covers or Lunch Cloths at 59c

Size 33x33, deep hemstitched border, fancy drawn work centre, "Gold Medal Brand."

Queen Quality

The Famous Shoe for Women

Style 266(like cut) is a particularly "swell" boot. It is "gun metal calf" in a blucher, [illegible] cut effect, with dull kid top. [illegible] welted sole with full outside [illegible] and Cuban heel. The price is

$3.50

All sizes and widths.

29 other styles at ..... $3.00 and $3.50

The Best Glove Obtainable for **$1.00** GUARANTEED AND FITTED

REYNIER DEPOSE DEPOSE

The Best Glove Obtainable for **$1.00** GUARANTEED AND FITTED

LELIA

Have you seen these Gloves? If not, you have missed the best glove value on the market. They are "Dress Gloves" in beautiful street and evening shades. The two clasps and kid points add a great deal to their attractiveness.

OUR ONE CLASP PARIS POINT FULL PIQUE GLOVES AT $1 PAIR are as invincible as the Lelia, stores in other cities ask $1.19 and $1.25 pair for the same gloves. They are pearl clasp with fancy points and come in all the wantable shades.

ANOTHER SUPERB VALUE AT $1.00 A PAIR IS OUR HEAVY CAPE STREET GLOVE—It is made with one clasp and Paris points, a mannish glove, very desirable for outdoor wear.

SILK LINED MOCHA GLOVES AT $1.00 A PAIR—They are one clasp pique, silk lined throughout. We have said so much about our dollar gloves we'll let you judge this value when you see it. We can assure you it'll not be found wanting.

Showing front of Main Entrance.

A New and Complete Line of Baskets

Scrap Baskets, Baby Baskets, Work Baskets and Stands, Catchalls, Paper Holders.

See our line of Scraps at 25c, 49c and 69c

See our line of Fancy Baskets at 19c, 25c and 49c

BALLOT BOXES

Said to Have Been Found in River

ONE FOUND IN A BARBER SHOP

Jerome Takes Up Prosecution of Cases

NEW YORK, Nov. 10—The first tangible evidence of irregularity in the conduct of the mayoralty election came to light yesterday when a policeman in uniform from the West 135th street station walked into the office of Dist.-Atty. Jerome carrying under his arm a ballot box wrapped in a newspaper.

The policeman told Mr. Jerome the ballot box had been found yesterday morning in the rear of a barber shop in the upper part of the 21st assembly district, which had been used as a polling place.

According to information obtained later the ballot box was one that had been set apart for the reception of protested ballots, of which it appeared to contain a very considerable number.

The box was found, it was further learned, in a polling place in that part of the 21st assembly district which lies between 130th and 136th sts. According to other information received from the authorities, the ballot box was unlocked when turned over to the district attorney, and its appearance indicated that it had not at any time been sealed. Furthermore, the box had not been reported to or by the police, or to or by any of the duly constituted authorities as missing.

The 21st assembly district has for its political leaders Abraham Gruber for the republicans and Matthew J. Donohue for the regular Tammany organization.

Atty.-Gen. Mayer said last night that he had received word of the recovery from the North river of four other ballot boxes used in the election of Tuesday. He said the matter was under investigation.

On receiving the 21st asembly district ballot box from the policeman, Dist.-Atty. Jerome telephoned for Atty. Gen. Mayer and Elections Commissioner Morgan and a conference was held in Mr. Jerome's office which resulted in the formal inauguration of the criminal end of the inquiry into the alleged frauds in the mayoralty election.

Warrants, it was said by the authorities, were issued for the eight election officers in the polling place in which the box had been found, and summonses were issued for the policemen who had been detailed to the polling place during the count of the ballots.

McCLELLAN'S STATEMENT.

NEW YORK, Nov. 10.—Mayor McClellan last night made public following statement:

"The election returns show my election by a plurality of 4150 votes. These returns are the results of procedure prescribed by the law and they are expressly declared by the law to be presumptively correct—I believe they are correct. Therefore, I will take all legitimate means to protect my rights, as well as those of the voters. If my adversary appeals to the law to overthrow what are now the legal returns of the results of the election, I will meet him fully prepared to vindicate these results. To the courts, where these differences must be passed upon, every candidate and every citizen should readily submit."

LOWELL THUS RIDS HER HOUSEHOLD OF AN OBJECTIONABLE FEATURE.

MASSACRE OF JEWS

Has Been Planned by the "Black Hundred"

ST. PETERSBURG, Nov. 10.—Stories are being industriously circulated that a regular St. Bartholomew massacre of the Jews and intellectuals has been planned by the "Black Hundred" of St. Petersburg for Sunday night. It is declared that all houses containing Jews are being marked by a Red Cross. While it is undoubtedly true that the lower classes would like to be let loose, no real danger is anticipated as the police have received the most rigid instructions to suppress any attempt at an uprising.

Count Witte has ordered a thorough investigation of all the Jewish massacres and other disorders in the interior where the police, troops and officials are charged either with inciting or with abetting violence and he is determined to have all the offenders removed and punished.

TREASURY SAVED.

ST. PETERSBURG, Nov. 10.—During the rioting at Cronstadt, the government treasury there which was surrounded by a deep moat filled with water was only saved from the mob of mutineers and rowdies by the removal of the bridges.

Ethelbert Watts, the American consul general here, received the following dispatch last night from Consular Agent Peter Wiglus at Cronstadt:

"Sailors aided by a mob commenced rioting here and several houses were set on fire and shops were robbed. The situation remains critical."

EDUCATING THE PEOPLE.

ST. PETERSBURG, Nov. 10.—The town council of St. Petersburg is taking the lead in the political education of the masses by inaugurating a series of public lectures at which the new order of things is explained to the people. The object of the meetings is to ally the hostility between the various classes by showing the benefit accruing to all from the grant of liberties. This example will be followed by Moscow and other cities.

Word reaches Count Witte that in some regions the reactionaries, who are seeking to make the new regime odious, are spreading reports among the peasants in the country and the lower classes of the cities that the imperial manifesto is a forgery issued by a camarilla of revolutionists of which Count Witte is the head and who hold the emperor prisoner in the palace. Such stories circulated among the ignorant peasantry are apt to prove almost as dangerous now as they did when the peasantry rose to support Pougatcheff, who claiming to be Peter III, called on the people to overthrow Catherine II. The clergy throughout the country under instructions from the Holy Synod, are doing all in their power to counteract the effect of such pernicious reports by explaining to the people in the churches the real meaning of the reforms.

Rear Admiral Nebogatoff, who has arrived here from Japan, is posing as a martyr, declaring that he deliberately sacrificed his name and honor by surrendering at the battle of the Sea-of-Japan in order to save the lives of the 2000 sailors in his division.

The admiral's son has been forced by the derision of his companions at the naval academy to leave that institution.

SECOND PEACE CONFERENCE.

ST. PETERSBURG, Nov. 10—Practically all the powers have now accepted the invitation of Emperor Nicholas to be represented at the second peace conference and the program which Russia will submit for the consideration of the delegates at The Hague is being elaborated at the foreign office. The date of the conference has been tentatively fixed for May next.

Mr. Pokotiloff, the Russian minister at Pekin has been charged by his government to conduct the negotiations with China arising from the peace treaty signed at Portsmouth, N. H.

The questions cover the future of Manchuria, Russian leases of the railroad and all matters to which the assent of China is required by the treaty. The impression here, is that Baron Komura, who is now at Pekin in charge of the Japanese side of the negotiations will seek to sell the railroad below Kuanchengtsu, except the Liao Tung branch to China.

Russia has not yet agreed to Japan's proposition to raise the Tokio legation to the rank of an embassy.

GOT DIVORCE

AMERICAN GIRL FREED FROM A COUNT.

DETROIT, Mich., Nov. 10—A divorce was today granted by Judge Mandell of the Wayne circuit bench to Countess Louise May DeSzillassey, daughter of Colonel Frank J. Hecker of this city, from Count DeSzillassey, formerly secretary of the Austrian legation at Washington, but now a diplomat residing in his native land.

He put in no defence. The divorce was granted nominally on the grounds of non-support.

According to Countess DeSzillassey, her wedded life was unhappy almost from the very beginning.

Soon after her wedding, which was the social event of the season of 1898 in Detroit, and immediately following her removal to the count's ancestral home in Austro-Hungary, the count began demanding large sums of money.

When she failed to produce these sums the count's treatment became such that she was compelled to cable her father to take her home.

Colonel Hecker, a multi-millionaire, who was chief of the transport service in the Spanish war, a personal friend of Secretary Alger and President McKinley, is owner of the Detroit Free Press, and recently ended a term as Panama Canal commissioner, testified that the interview which followed his arrival at the castle terminated in his kicking the count out of the room.

ST. JOHN'S FAIR

SECOND NIGHT DRAWS BIG CROWD.

The second night of the carnival in aid of St. John's church, North Chelmsford drew another large and liberal gathering to the town hall, last evening, including many Lowell friends. During the early part of the evening the following excellent program was given:

Piano solo, Miss Gertrude Quigley; song, Mr. Fred McEnany; reading, Miss Margaret McDonough; song, and dance, Duffy and Warren; song, Mr. Edward Jennings; reading, Miss Crystal Doane; song, Miss Margaret Mulligan; song, Mr. Henry McCoy; vocal duet, Misses Helen Quigley and Josie McEnany.

During the latter part of the evening after the entertainment was over, dancing was enjoyed.

Shortly before 12 o'clock the night's enjoyment came to a close. The carnival will be held again this evening, and tonight will be the closing night.

The tables did a brisk business, last evening, and they abound in useful and beautiful articles.

Among the articles attracting great attention are the large picture of Rev. Edmund T. Schofield on the parish table and a beautiful gas lamp, donated to the St. John's T. A. society table by Mayor Casey of Lowell.

Court Wannalancit has a large deer's head over the centre of its table. On this table is an interesting little house containing a rooster and a hen. A live pig is also an attraction on one of the tables.

Only Crawford Cooking Ranges Have the Coal Saving Device

Of the Single Adjustable Damper (patented) and that's the reason other ranges haven't got it, because it is patented.

A.E. O'Heir & Co.

MERRIMACK SQUARE

Furniture and Carpet Dealers

Agent for Crawford Ranges

Cash or Weekly Payments
Old Ranges Taken in Exchange.

DO YOU OR DO YOU NOT

WISH TO SAVE MONEY? IF YOU DO THEN GO TO

COOPER'S New Store on JOHN St.

The last week's SALE was a great SUCCESS. This alone is a convincing proof that there is money saved where you buy at COOPER'S. Also there are many ladies in Lowell that know the best place where to save money and that is at

COOPER'S New Store on JOHN St.

It is only the fourth store from the corner of Merrimack St.

If you want a stylish Coat of the BEST quality and the BEST workmanship, and the BEST fitting, DON'T pay $18.00 but go to

COOPER'S New Store on JOHN St.

And Get it for $12.98

It is only four stores from the corner of Merrimack Street.
Other Coats from $5.50 up to $25.00.
FUR LINED COATS, from $15.00 to $75.00.
SUITS, from $12.00 to $25.00.
SKIRTS, from $1.50 up to $7.00.

COOPER'S Cosy Cloak and Suit Store

36 JOHN St.

Near the Young Women's Christian Association.

It is only the fourth store from the corner of Merrimack St.

Our motto is and always has been, "High Grade Goods at Low Prices."

ROYAL

The Absolutely Pure

Baking Powder

Made of Cream of Tartar, and Free From Alum or Phosphatic Acid

Royal Baking Powder renders bread, biscuit, cake and all flour foods finer and more healthful.

★ ★ ★ ★ ★ ★ ★ ★ ★ ★

Baking powders made from alum, phosphates and other harsh, caustic acids are lower in price, but they are injurious to the stomach.

"The injurious effect of alum on the mucous coat of the stomach is positive and beyond dispute; it is both an irritant and an astringent. The use of alum in any article of food or article used in the preparation of food should be prohibited."

JOHN C. WISE, M.D., Medical Inspector, U. S. Navy.

Your Patrician is Here

Every woman seems to think her foot harder to fit than any other woman's foot. If it were only differently shaped, she says, she'd have no trouble in getting shoes. But, please, don't look at it that way. Rather put the trouble on us. We'll place it on the Patrician, because Patrician was made to fit feet. Other shoes don't fit. Herewith we present a shoe made on our Hub Last. Patent Leather Upper.

HUB SHOE STORE

Corner of Central and Prescott Sts.
J. J. LONERGAN, Prop.

The Prevailing

FURS

This Season

are Mink, Ermine and Chinchilla, and they were never in greater demand than at present.

We carry a good line of Muffs and Neck Pieces in each fur and we can make, subject to your approval, any special idea you might fancy.

We wish to impress on you that only at a practical furriers can you find the workmanship and finish our goods possess.

All goods manufactured on the premises.

Alterations and Repairs promptly and satisfactorily attended to.

A. M. Abels, Lowell's Only Furrier

177-179 Merrimack Street

THE MERRIMACK

Women's Department

Announce the Completion of Their Assortment of

Tailored Winter Coats

Comprising 40 Distinct Models in Broadcloth, Kersey, Coverts and Fancy Mannish Mixtures.

New Empire Model Coats
Long Fitted Coats
Mannish Box Coats

In Which Tailoring is a Conspicuous Feature

We mention a few attractive models temptingly priced which are deserving of special consideration.

Special Test Coat $12.50

You will have to ask to be shown this coat which will not be found in our windows, nor will they be shown by our saleladies until called for. The lot is a small one, though we will have all sizes up to Saturday noon. Material of good all wool Tibet (50 inches long) coat lined to waist with good satin, with velvet collar. Blacks only, and regular $15 value. Special test price $12.50.

Women's Empire Coat $15

Material good, all wool cheviot or kersey in black, 46 inches long with a good full flare from the waistline; some are half lined, others lined all through. You can choose from many other models in fitted, box or semi-fitted effects.

Special Broadcloth Coat $16.50

Long, 50 inch fitted man tailored model. Straps of same running over shoulders to waist with double rows of stitching; lined all through with good quality satin, finished with velvet collar. Extra value $16.50.

NOTE:—We also show this popular model in heavy English covert cloth with 1-2 body lining of good satin. Priced $15.

Other splendid values, all very latest models and materials. Prices range $18.50 to $45.00.

NOTE:—We pay special attention to providing suitable models for stout women in kersey cloth and cheviots in various lengths.

Superior Values Shown Here in Fur Lined Garments. Prices $27.50, $30.00, $35.00, $40.00, $[illegible].00, $60.00

THE MERRIMACK

Clothing Company

Tailored Clothes for Men and Women. Across from City Hall

HUMAN QUARRY

4000 Pieces of Stone in Man's Body

CHICAGO, Nov. 10.—A dispatch to the Tribune from St. Cloud, Minn., says:

John Janski of this city, aged 22, is a human stone quarry. Fourteen months ago he was the victim of an explosion in a stone quarry. Since that time four thousand pieces of stone have been removed from various parts of Janski's anatomy. A piece of granite weighing an ounce came out of his arm in an operation yesterday and another of half an ounce weight was removed from the socket of his eye, which was lost in the explosion. Four times a week Janski submits to the knife.

Quality, then Price.

The 20 Best Values to be found in Lowell on SATURDAY

No. 1. Regular 25c women's "Gordon Dye" winter hosiery. All weights, styles and sizes at 17c

No. 2. Regular 75c, 50c and 38c women's high grade hosiery, in black and colors. All weights and styles at 29c

No. 3. Regular 50c children's "Gordon Dye" real black cashmere stockings. All sizes at 29c

No. 4. Regular 50c infants' real silk stockings in colors. All sizes at 25c

No. 5. Regular 25c C. M. C. children's side-garters. In black and colors at 15c

No. 6. Regular 98c mercerized shirt waists slightly soiled. Only a few at 59c

No. 7. Regular $2.50 voile waists — that is, they were $2.50 last spring---now a little off style, so reduced to 97c

No. 8. Regular $2.50 waists of nun's veiling in black and colors. Pretty waists of which we have too many at $1.69

No. 9. Regular $5.00 women's stylish shirt-waists of taffeta silk, in black and colors at $3.93

No. 10. Regular 98c sateen petticoats, made in the new "Sunrise" style at 69c

No. 11. Regular $1.25, $1.50 and $1.75 permanent finish sateen petticoats in black and colors at 97c

No. 12. Regular $1.98, $2.50 and $3.00 petticoats of various kinds. All remaining from our sale this week at $1.19

No. 13. Regular $5.00 and $6.00 black silk petticoats, some with silk drop at $3.69

No. 14. The best 25c women's winterweight knit vests and drawers in the city. Cost too much to sell a cent less than 25c

No. 15. Regular 49c women's winterweight jersey ribbed, fleece lined vests and drawers, at 38c

No. 16. Excellent extra size winterweight, fleece lined vests at 47c

No. 17. "Mentor" women's fleeced union suits in regular and extra sizes at 47c

No. 18. Regular 50c, 75c and $1.00 nainsook corset covers. Exactly 100 in size 32 only at 29c

No. 19. Regular 50c aprons of fine lawn in five pretty patterns at 29c

No. 20. A half dozen styles in teazledown and ripple eiderdown dressing sacques. All colors. Very unusual values at 97c

The WHITE STORE
114---Merrimack Street---116

BOWLING NEWS

SCORES IN THE GAMES LAST NIGHT.

The Brownies defeated the Thorndikes by a score of 1286 to 1237 on the Bowlaway alleys last night. The game was a walkover from the start, for at no time were the Thorndikes in the running. The last string rolled was a frightful one for the defeated team, while all but one of the Brownies went over the century mark. The score:

Brownies.

	1	2	3	T'tl
Kelley	87	81	108	276
King	75	85	102	262
Maron	83	96	92	281
Dwyer	85	102	101	288
O'Brien	92	91	102	285
Totals	422	455	509	1286

Thorndikes.

	1	2	3	T'tl
Cunningham	104	85	86	275
Greenwood	82	85	89	256
Adamson	76	117	92	285
Carkin	77	72	71	220
Bub	80	87	84	251
Totals	419	426	392	1237

NORTH BILLERICA LEAGUE.

The Mathews of North Billerica defeated the Odd Fellows of that place Wednesday night on the Bowlaway alleys. The score:

Mathews.

	1	2	3	T'tl
Delehanty	112	91	91	294
Twomey	70	86	83	239
O'Toole	99	83	73	255
O'Brien	80	83	109	272
Fitz	68	72	72	212
Totals	429	415	428	1272

I. O. O. F.

	1	2	3	T'tl
Ellis	71	63	81	225
Ballington	81	80	72	233
Miner	70	86	73	229
Radcliffe	76	72	73	221
McBride	78	83	73	234
Totals	376	394	372	1142

CATHOLIC LEAGUE.

St. John's Total Abstinence society team of North Chelmsford defeated the St. Louis team on the alleys last night. The score:

St. John's T. A. S.

	1	2	3	T'tl
J. McTague	74	78	66	218
Geo. X. Pope	71	79	80	230
D. Kinch	74	67	75	216
J. H. McCoy	91	71	75	237
J. E. Harrington	70	64	72	206
Totals	380	359	368	1107

St. Louis'.

	1	2	3	T'tl
D. Dennult	94	61	75	230
A. Layalle	68	62	57	187
A. Couture	87	70	91	247
H. Willimna	48	68	56	172
J. Tibbots	56	64	61	181
Totals	350	337	340	1027

THE PASTIMES WON.

The Pastimes defeated the Nashua bowling team at the Bowlaway alleys in this city last night. The score:

Pastimes.

	1	2	3	T'tl
Southam	86	90	98	273
Cole	82	85	103	270
Jewett	91	80	80	251
Dickey	93	98	81	272
Coleman	95	93	98	286
Totals	450	465	460	1353

Nashua.

	1	2	3	T'tl
Ward	72	89	70	231
Blake	80	83	82	245
Moulton	85	73	96	254
Wheeler	93	82	120	294
Mason	89	97	92	278
Totals	419	423	460	1302

MERIMACK LEAGUE.

The Glenmores defeated the Davis Squares on the alleyes last night by almost 100 pins. The score:

Davis Squares.

	1	2	3	T'tl
Flendel	82	74	73	229
Moffatt	83	73	77	233
Brigham	90	90	77	257
Breen	71	85	66	222
Barker	84	78	79	241
Totals	410	400	372	1182

Glenmores.

	1	2	3	T'tl
McQuade	77	93	90	260
Walsh	88	82	90	260
McHugh	73	77	86	236
McMahon	82	78	89	249
Willis	80	84	95	259
Totals	410	414	450	1274

ACADEMY OF MUSIC

A pretty naval play "The Ensign" will be presented by the members of the Huntington-DeDeyn Stocy company at the Academy of Music for one week commencing next Monday evening. The piece is a very pretty one and while it may have been seen by a number of local theatre goers there is no doubt but that those who have seen it will want to see it again. To say that Mr. Severin DeDeyn will be seen in the title role is sufficient to insure the people that the part will be portrayed in a most capable manner while the supporting company is composed of talented and capable people.

It is a very heavy production and requires much special scenery, but neither pains nor expense will be spared in order to attain a success.

"The Ensign" portrays the story in which an American and a British cruiser figure prominently. The time is 1865, both vessels are in Havana harbor with Messrs. Mason and Slidell, two confederates, on board the British boat. While the both cruisers are in neutral waters the American boat cannot interfere with the English cruiser, but the commander of the former is waiting until the latter leaves the harbor and reach the high seas when an attempt will be made to capture the two southerners.

The commander of the English boat picks a fight with the ensign of the American boat in order to keep the latter from leaving the harbor. The English commander succeeds to a certain extent, which results in the killing of a man, a court martial and that the ensign be hanged at the yard arm of his own boat. With everything in readiness to execute the ensign the daughter of the commander of the boat who heard the scheme which was laid to hold the American boat in the harbor, makes public the story and as is usual everything is soon straightened out.

There are yet a few tickets for the remaining performances of "When We Were Twenty-One" which has proved to be a success, and the revival of which has been greatly enjoyed by the theatre going people of this city.

Lowell, Friday, Nov. 10, 1905

A. G. Pollard & Company

The Store for Thrifty People

Agents for the McCall Bazaar Patterns--10c and 15c--None Higher

We Sell the Waterman Ideal Fountain Pens

TWO DAYS OF FUR SELLING

Sumptuous Furs--A Broad and Artistic Collection

THE BEAUTY OF FUR IS TWO-FOLD; THE DEPTH OF COLORING IS ENHANCED BY THE SOFT GRACEFUL LINES OF THE FUR GARMENT; IT BLENDS WITH ALL COLORS; IT SOFTENS THE LINES OF ALL FACES AND FIGURES. THEN, FUR IS HIGHLY PRACTICAL, WARM, SERVICEABLE, SLOW TO GO OUT OF STYLE, ALWAYS REFINED AND ELEGANT AND BECOMING TO ALL WOMEN. OUR COLLECTION THIS YEAR IS LARGER AND MORE VARIED THAN EVER BEFORE.

NOT FUR WEATHER, PERHAPS, BUT FUR-BUYING TIME FOR THE THRIFTY. OWING TO THE WARM WEATHER WE FIND OUR STORE STOCK IS NOT MOVING WITH THE SAME SNAP AND VIM OF LAST NOVEMBER, AND AS A SPECIAL INDUCEMENT TO PROSPECTIVE FUR BUYERS WE SHALL OFFER FRIDAY AND SATURDAY THE ENTIRE STOCK AT PRICES THAT WILL NOT BE EQUALLED AGAIN THIS SEASON.

BELOW ARE HINTS OF THE KINDS AND PRICES.

Muffs

Sable Coney Muffs $2.98
Sable and Isabella Opossum Muffs ..... $5.00 to $7.50
Blended Brook Mink Muffs ..... $5.75 to $8.75
Imitation Ermine Muffs ..... $5.00 to $7.50
Isabella and Sable Fox Muffs ..... $7.50 to $25.00
Gray and Blended Squirrel Muffs ..... $7.50 to $15.00
Black Lynx Muffs ..... $12.50 to $25.00
Marten Muffs ..... $18.00 to $27.50
Mink Muffs ..... $15.00 to $45.00
Persian Muffs ..... $25.00 to $35.00

Scarfs

Black Coney Scarfs ..... $1.98 to $2.98
Sable Coney Scarfs ..... $3.98 to $5.00
Sable and Isabella Opossum Scarfs ..... $3.98 to $12.50
Blended Brook Mink Scarfs ..... $5.00 to $10.00
Imitation Ermine Scarfs ..... $5.00 to $10.00
Isabella and Sable Fox Scarfs ..... $12.50 to $25.00
Grey and Blended Squirrel Scarfs ..... $5.00 to $30.00
Black Lynx Scarfs ..... $22.50 to $50.00
Marten Scarfs ..... $15.00 to $37.50
Mink Scarfs ..... $15.00 to $50.00

BE SURE TO SEE THESE UNUSUAL VALUES—OFFERED FOR TWO DAYS ONLY

EAST SECTION—SECOND FLOOR.

Sale of Men's Trousers Begins Today

Full and Winter Weights in the best looking and best wearing woolens. Regular $3.00 and $4.00 trousers, only ..... $1.98 PAIR

SEE WINDOW. PALMER STREET—BASEMENT.

Children's Winter Weight Underwear and Hosiery

The Mentor Underwear which we offer for this city is especially adapted for children's wear. Not too heavy in weight, still, very warm and grand for wear.

Children's Mentor Jersey Vests and Pants, fine thick fleece, pants made with full seat, only ..... 25c A GARMENT

Children's Mentor Silk Fleeced Vests, pants in fine weave soft Egyptian cotton, only ..... 24c A GARMENT

Children's Mentor Fleeced Combination Suits. They are cut and made to fit properly. At ..... 50c EACH

Children's extra heavy fleece ribbed Hose, double sole and knee, only ..... 12½c A PAIR

Children's extra heavy Cotton Hose, in 1-1 ribbed and 2-1 ribbed, double toe and heel ..... 12½c A PAIR

Children's Cotton and Wool Hose, 1-1 ribbed ..... 12½c A PAIR

Children's Giant School Hose, extra heavy 1-1 ribbed ..... 19c A PAIR

Children's Black Cat Leather Stockings with a triple knee 25c A PAIR

WEST SECTION.

MILLINERY

Trimmed Hats for $2.98, $3.50, $3.68 and $5.00

A pretty trimmed hat of draped felt, regular price $3.98, only $2.50

Velvet hats, ready to wear, for $1.98

A new lot of ready to wear hats, regular price $2.00, for 98c

Feather bands for hats at half the regular ..... $2.25 to $3.50

AT $5.00—The best Ostrich Plumes in Lowell. Either black or white.

Special lot of fancy Wings, white included, only ..... 19c EACH

PALMER STREET—CENTRE AISLE.

A New Fall Glove For Women

THE THISTLE—A pique seam glove—one clasp in black, white and tan, mode, brown. Never sold for less than $1.25. Our price $1.00 A PAIR

WEST SECTION—NORTH AISLE.

TEA and COFFEE

Special for 85 Cents

1 pound Coffee, ½ pound Tea, 5 pounds Sugar, 1 can Bensdorp's Cocoa ..... ALL FOR 85c

FREE CUP BORDEN'S MALTED MILK.

MERRIMACK STREET—BASEMENT.

Boys' Clothing Department

We are Offering the Best Values in Boys' Reefers and Overcoats

Boys' Reefers, 3 to 8 years, made of good grey oxford cloth and chinchilla, heavy plaid lining, plain cloth and velvet collars, value of $2.00 for $1.49

Boys' Storm Collar and Reefers, 8 to 16 years, heavy dark oxford cloth, made very strong with side pockets, plaid lining and cut very long, value of $3.00 for $1.98

Boys' Russian Overcoats, 3 to 8 years, velvet collar, half belt emblem on sleeves, cut very full and made of heavy grey oxford. Good garment at $2.00 ..... $1.49

Boys' Russian Overcoats, made of good heavy mixture in brown and grey, also dark blue. Leather belt and half belt, fancy buttons, good lining. Good value at $3.00 ..... $1.98

Special reduction on better quality, made of newest cloth and styles. $4.00 quality, $2.98; $4.50 quality, $3.49; $5.00 quality, $3.98; $6.00 quality, $4.49 and $4.98.

Boys' Long Overcoat. We are showing the best value in this line. Boys' Long Overcoats, 8 to 16 years; made of plain and fancy mixture; plain cloth collars and velvet collars—$3.50 quality, $2.98; $4.50 quality at $3.98; $6.00 quality at $4.98.

Large assortment of Boys' Russian and Eton Suits, made of nice Scotch goods, nicely trimmed, made with the very best lining—$3.50 quality at $2.98; $4.00 quality at $3.49; $5.00 quality at $3.98; $6.00 to $7.00 quality at $4.98.

We sell the very best Knee Pants, made solid and good strong cloth for school wear at ..... 45c PAIR

Basement Bargain Dept.

Empress Outing Flannel, in long remnants, all colors, heavy fleece, new patterns, just the right kind for family use, usually sold by the piece at 12½c yard. Our price 8c Yard.

Good wide, light and medium colors, Heavy Fleeced Outing Remnants from ten to fifteen yards, sold by the piece at 10c yard. 6¼c Yard.

Printed Flannelette in remnants, in all colors, new patterns, heavy fleeced granite and twill weaves, carefully matched for waists, kimonos, dressing sacques and wrappers, guaranteed fast colors, worth 10c yard. 6¼c Yard.

Cadet Blue Print, standard cloth, fast colors, full pieces, worth 6 cents yard. 3½c Yard.

Fleeced Down Flannelette, extra heavy fleeced, Persian designs, in convenient lengths for kimonos and dressing sacques, worth 20c a yard. Only one case to sell at 10c Yard.

Heavy Blue and Brown Denim for shop aprons, overalls, jumpers and floor coverings, 24 inches wide, full pieces, 12½c quality. 8½c Yard.

Remnants of fine Domet Flannel, bleached and unbleached, heavy fleeced, sold by the piece for 8c and 10c yard. 5c Yard.

Fine lot of Hamburg Remnants: 8c quality for 5c; 12½c quality for 9c; 17c quality for 12½c; 25c quality for 17c Yard.

Children's Heavy Fleeced Hose, wide and narrow ribbed, fast colors, sizes 6 to 9½, good seconds of the 12½c quality. 10c Pair, 3 Pairs 25c.

Extra Heavy Fleeced Hose for ladies, full, seamless, fast colors, 12½c Pair.

Ladies' and Misses' Wool Hose, medium weight, first quality, worth 20c pair. 15c Pair.

Ladies' and Misses' Fleeced Underwear, in regular and extra large sizes, good, heavy fleeced and warm, made in full sizes and long, good values at 37c. 25c Each.

Our new line of Flannelette Wrappers is complete. Good heavy Flannelette Wrappers, nicely trimmed, deep flounce, very wide skirt, good lining and well put together, regular value $1.00, for 79c.

Ladies' Wrappers, made of heavy flannelette, in red, blue, shepherd plaid and grey, made very full, plain and trimmed shoulders, deep flounce, good value at $1.49. 98c Each.

Black Mercerized Skirts, flannel lined, deep flounce, well-trimmed with wide ruffles, good skirts for winter, usually worth $1.49. 95c Each.

Notion Special: 1 case of Sandow Pins, 420 pins to the paper, assorted sizes, always sold at 5c. Our price, 3 Papers for 5c.

Great variety of Sweaters for big boys, in all colors, round and button necks, good heavy and warm Sweaters, some all wool, worth 89c to $1.00. All one price for this lot, 69c Each.

Boys' All Wool Sweaters in plain colors and plain colors trimmed, round and button necks, full sizes, double collars and buttons, worth $1.25. 95c Each.

We carry a very large stock of Men's Working Shirts, light, dark and medium colors, made of heavy cheviot, sateen, heavy twill and domet, all union made, shirts worth from 50c to 75c. 45c Each.

Our line of Men's Underwear is complete. Plain, fleeced, single and double breasted Jersey ribbed, heavy fleeced, in all the staple colors, underwear worth 50c. Our price, 42c.

Big bargains in Men's Wool Underwear. Men's Camel Hair Shirt and Drawers in all sizes, nice soft wool and warm, usually sold at $1.00. 79c Each.

Men's Wool Hose in black and grey, good heavy quality, all sizes, long legs, worth 12½c pair. 10c Pair.

Shoes and Rubbers THE BELL For Entire Family

31 to 41 MERRIMACK ST.
LOWELL, MASS.

Special for Saturday

Men's extra strong Working Shoes, heavy soles bal or Congress, worth $1.50 **$1.29**

Women's low heel box calf, heavy sole shoes, worth $2.00, **$1.23**

Women's very swell, new Fall Last Shoes, the best values in Lowell, worth $3.00, **$1.98**

Manufacturer's stock of Fall and Winter Shoes, celebrated make and advertised at $3.00 and $3.50 **$1.98**

Boys' extra strong satin calf School Shoes, worth $1.25. Saturday **98c**

Can't "rip em" boys' heavy grain Shoes, made purposely for rough usage. At the Bell only **$1.19**

MACHINE GUNS

Used to Put Down the Mutineers

ST. PETERSBURG, Nov. 10.—This city was in a furore of excitement all of yesterday and late into the night over the news of the mutiny at Cronstadt. Every one of the exaggerated reports of the affair received credence in many quarters and half the inhabitants of the capital believed that the mutiny was successful, that the troops sent from here had joined in the revolt; that the entire garrison of St. Petersburg would follow suit today and that the town of Cronstadt had been burned to the ground together with the surrounding forts. The place was represented as being in the hands of 8000 sailors who had murdered their officers, seized the arsenal and bombarded the imperial palace at Peterhof, across the bay. Butchery was said to have prevailed in the streets all during the day and the rumors even went to the extent of saying that Father John of Cronstadt had left the bed on which he was supposed to be dying, to lead the mutineers. Many of these sensational reports were, of course, entirely false but sufficient details have been received to prove that about 3000 sailors and a battalion of artillerists from one of the forts indulged in a mutiny which was put down by about 7000 Cossacks and troops of the imperial guard and artillery despatched from St. Petersburg and from the garrisons near Peterhof and that machine guns had to be employed.

After the arrival of troops the sailors, many of whom were drunk of liquor, plundered the spirit shops, had set fire to the market and to several groups of houses. About 200 sailors were holding out at midnight and although they are expected to surrender today, the authorities became so alarmed that the Paul regiment of the guard was despatched to Cronstadt at 1 o'clock this morning. The governor of Cronstadt telegraphed the general staff at midnight that the mutiny had been crushed, that there was no likelihood of any renewal of the revolt today; that reports to the effect that members of the guard had joined the mutineers were false and that there was no truth in the reports that the mutineers had seized the arsenal and the forts. The governor in his telegram said that many of the mutinous sailors tried to escape in boats to the mainland but that they were captured and were being brought back to Cronstadt. He gave no estimate of the casualties. The correspondent of The Associated Press, who is on the ground, however, says that the officers estimate the casualties at 200, which is certainly conservative in view of the reports brought by refugees who fled from the town to the mainland.

At this critical juncture there is no attempt made in government circles to minimize the seriousness of the mutiny and it is admitted that if a battalion of artillerists joined the sailors in open revolt the mutinous spirit must have been contagious.

BOXING GOSSIP

The efforts of Young Corbett to recover the prestige he enjoyed three years ago have not been crowned with success. Unlike Terry McGovern Corbett did not convince his friends that there was much chance of his coming back. The Denver man has had four fights within the last wo weeks or so, but in all of his combats he failed to put any of his opponents away or show that he possessed the punch that used to lay most of his rivals low in the days when he was regarded as the kingpin of the featherweights. Corbett first met Young Erne at Philadelphia for six rounds. Erne, who is a shifty two-hand fighter, had no trouble in checking Corbett's rushes and landing on him with jabs. Although Corbett was on his feet at the finish, in the opinion of those who were present at the mill Erne easly outpointed him.

After meeting Erne Corbett went to Baltimore and fought Young Tipman, a pugilist who has never been rated very high in his division. In nine rounds Tipman quit, saying that he had injured his hand and could not continue. While the bout was in progress Tipman was very conspicuous and reached Corbett as often as he liked. Corbett's next effort was with Kid Goodman at Boston. This encounter may be said to have been a fine test for Corbett. At any rate it made him hustle. Goodman during his brief career in the ring has been forging to the front very rapidly. But he has not fought as often as he should and for this reason he has not been able to get the experience necessary to cope with the best at his weight.

Goodman and Corbett went the journey of fifteen rounds. This mill may be chronicled as having been Corbett's best contest in some time. He was fast at times and also showed some of his former cleverness. But Goodman got to him often, and jarred him to such an extent that Corbett was in a bad way in the tenth round. It was at this stage that Corbett's long campaign came to his rescue, for after being floored several times he pulled himself together. At the finish he was strong and willing and managed to get a draw. Last Saturday night Corbett tried his skill against that of Unk Russell, a Quaker knight of the glove, who has been mixing it up for only a short time. Russell was looked upon as a soft proposition for Corbett, but from all accounts of the mill Russell was the biggest kind of a surprise party. He battered Corbett right and left and made Corbett use all of his generalship to prevent a knockout. Now Corbett says that he was not himself in that battle, that his hands went back on him and that he is suffering from a lame back.

One thing that Corbett's attempts to come to his own again showed was that the chances are greatly against a pugilist who has been on top "coming back" again. Corbett has not led the life that an athlete should. He has admitted this himself. Corbett has been careless in his habits, has kept late hours and has not trained as conscientiously as his friends would have liked him to. Corbett has one of the best trainers in the country on his staff in Harry Tuthill. Tuthill understands Corbett's physique as a doctor should understand that of his patient. In all of his recent mills Corbett has entered the ring very much over weight. Tuthill has seen that Corbett took a lot of exercise. Some fighters when they become too heavy for their size have been able to take off superfluous flesh without encroaching upon their health. In the case of Corbett it seems that by taking off weight he lessens his strength. A wise trainer once remarked: "It's all right when your man grows. But when he becomes too wide it is all bad."

Corbett has been getting "wide," so to speak. He easily tips the beam at 142 pounds. All his efforts to get below that scale have proven futile. It seems that the harder he works the heavier he becomes. What Corbett needs, his admirers think, is a long rest somewhere in the country far from temptation and convivial acquaintances. By living regularly he ought to be able to reduce to 138 pounds or so within a short time. This weight should combine both strength and speed and enable Corbett to recover his old punch.

Corbett does not mind getting hit on the jaw. When he faced McGovern for the first time in Hartford Terry delivered a right hander in the first round that sent Corbett reeling half way across the stage. Corbett's legs quivered beneath him and it looked as if he would go down and not get up inside of twenty seconds. The blow was as hard as any McGovern has been able to land on his man. Corbett recovered in a hurry and in the second round McGovern lost his title. Erne, Goodman and Russell all got to Corbett's stomach. This gave them the lead they were after and they had nothing to fear from Corbett's right or left. So it was when Nelson met Corbett. The Dane just were Corbett down with body blows and had no trouble in finishing him. Corbett's career during the coming year will be eagerly watched. If he shows any signs of rejuvenation he will get plenty of encouragement, for in spite of all his ring reverses he is still popular.

B. & N. WINS

VERDICT FOR DEFENDANT IN TWO SUITS.

Verdicts for the defendant in the suits of Eva and Harry McDonald for $25,000 and $5000 damages respectively against the Boston & Northern Street Railway company were returned in superior civil court in Lawrence yesterday. The plaintiffs were represented by Timothy Coakley of Boston and the defendant by Col. John P. Sweeney of Lawrence.

The street railway company acknowledged that a car left the track on the night in question, but showed that only the front wheels of the forward truck were derailed, that no one else on the car was injured at all, the jar being very slight, and further set up the claim that there was considerable doubt as to whether the McDonalds were on the car.

It was shown that Mrs. McDonald had a serious illness a few months before the accident, which might largely account for her present condition.

The trial lasted nearly a week. Mrs. McDonald fainted on the witness stand while she was being cross-examined by Col. Sweeney.

A NEW TRICK

BY WHICH A STRANGER SWINDLES STABLEMEN.

One of the most audacious thieving tricks reported to the local police in a long time was taken up today for an investigation, and the officials expect to land a clever swindler who is believed to have been plying his trade in Lowell, Lawrence and other cities and towns of this section during the past several weeks. It is an entirely new scheme and in the first local case reported it has worked perfectly, the thief securing a new carriage in exchange for an old, dilapidated affair, with which he left a hired horse and harness, leaving for parts unknown with the new outfit.

According to the report of the affair, as investigated by Patrolman Morse, to whom the facts were first made known, a man giving his name as Brown called at the J. A. Emery stable on Essex street and hired a horse and carriage for a short drive about town on business. He was a smooth-appearing article, and as it was supposed that he was a collector or agent of some kind, his general appearance denoting some such industry, he was given an outfit. He did not return at the time agreed upon, but no suspicion was aroused until Mr. Emery received a report to the effect that one of his horses had been left standing on Emerson street for several hours without any care. When the stableman found that the horse was the one he had let to "Brown," he became suspicious of the facts and when he went to recover his outfit he found that although the horse and harness belonged to him, the carriage which had been left with it was an old affair valued at less than $5, while his new Goddard buggy was missing. He made an investigation of the circumstances to satisfy himself and then reported the matter to Patrolman Morse, who took it up at once and within a short time learned that "Brown" had been keeping a horse on Locust street and had been driving about with the old buggy for several days. The man had disappeared from the city, exchanging the old carriage for the new one, and it became a case of thieving immediately. Mr. Emery's carriage is worth about $60 and for the reason that the one left him is not worth more than $5, he is anxious to recover his own property.

The case had not progressed far toward a solution today when the matter was looked into and it is now considered that "Brown" is a professional at the business and that he has left the city for other parts to work his game. Descriptive circulars of the man and carriage were sent out to all sections of New England this morning, covering the police and stablemen of all districts.—Haverhill Gazette.

SACRED CONCERT.

Hundreds of people were turned away from the Academy of Music last Sunday afternoon and evening owing to the fact that they failed to secure their tickets for the Sunday concert in advance. As the program mapped out for Sunday, Nov. 12 will be the best ever presented go at once and secure your tickets or else you may find it very difficult to get a good seat on the day of the performance.

The moving pictures to be used Sunday afternoon and evening comprise the latest and most up-to-date films, comprising both laughable and realistic pictures. "Our Sully" will be on hand and it is needless to state that he will sing well. He will be heard in three of the latest songs. The ladies' orchestra has mapped out a special musical program for these performances and taken as a whole the concerts bid fair to be rare treats.

The concerts are in aid of the Ladies' Aid society of St. Patrick's church. The afternoon prices will be ten and twenty cents, while the prices in the evening will be ten, twenty and thirty cents.

ROSSA HONORED

Patriot Tendered a Farewell Reception

NEW YORK, Nov. 10.—Jeremiah O'Donovan Rossa was the guest of honor at a farewell banquet held last night in Brooklyn to the venerable Irish patriot on the eve of his departure for Cork, Ireland, where he is to be installed as secretary of the county council of that city. The council is a purely "Home Rule" institution and is not controlled by the British government.

Saengerbund Hall was crowded with the friends and admirers of the distinguished nationalist, and at the reception, which preceded the banquet, over 400 representatives of the Clan-na-Gael and other Irish societies shook hands warmly with Mr. Rossa, and congratulated him over his appointment to an important post in the government of his native city.

Among those present were Patrick Egan, former minister to China; Col. Edward Duffy of the Sixty-ninth regiment, Roderick J. Kennedy, Hugh Cullin, Bernard McFarland, Edmond Cline, Capt. W. J. Barry, P. J. Maguire, Thomas J. Deneher, P. A. Judge of Holyoke, Mass.; James F. Gallagher, Thomas F. Boeen, Michael J. Shanahan, John J. Taffer, Sr.; Peter J. Taffee and scores of other men well known in Irish nationalist circles.

This illuminated address was presented to Mr. Rossa by James G. Fitzgerald who presided:

A heartfelt greeting and a fond farewell, from his friends and admirers in New York city, tendered to Jeremiah O'Donovan Rossa, held at Saengerbund Hall, Brooklyn, New York city, U. S. A., November 8, 1905. Voicing the sentiments of millions of the Irish race in America, we greet you tonight on the eve of your departure from our midst, back again to your native Ireland, a land sanctified by the manifold sacrifices of your youthful manhood, and chastened by the blood and sufferings of your patriot comrades of '67.

Universally beloved by thy countrymen everywhere, true to Mother Erin always, we bid thee a fond farewell, with hearts of sorrow. With pride we congratulate the men of rebel Cork in calling you to crown your life work in the service of your native land.

Bear with this message, from the men of Irish birth and blood in America—the spirit which animated the gallant men of Ireland's glorious past still lives in the hearts of Erin's exiled children; unconquered and unconquerable, we renew our pledges to Ireland, a nation.

We pledge our loyalty and united support to the representatives of our reunited people bravely fighting for Ireland's rights in an alien parliament.

May thy presence inspire our countrymen to still greater efforts for Ireland's freedom, and may the declining years of thy life be crowned with happiness and prosperity.

God save Ireland!

Mr. Rossa responded briefly, thanking his Irish-American friends for the honor conferred and assuring them that on his return to his native land, he would still be an earnest advocate of the Home Rule principles he has advocated all his life. Mr. Rossa sails for Ireland on Saturday.

A Disastrous Calamity.

It is a disastrous calamity, when you lose your health, because indigestion and constipation have sapped it away. Prompt relief can be had in Dr. King's New Life Pills. They build up your digestive organs, and cure headache, dizziness, colic, constipation, etc. Guaranteed at Goodale's drug store, 217 Central st.; 25c.

If you want help at home, or in your business, try The Sun "Want" column.

Chicks that are full of life—chicks that enjoy their food and grow into lusty young pullets are the kind that repay the use of **Sheridan's Condition Powder.**

Poultry raisers who are out to make money know how quickly it will bring pullets to early laying maturity and make them begin to fill the nests with eggs when the winter prices begin to soar to the 50 cent mark.

Sheridan's Condition Powder is not a food—it is a tonic that assists in the digestion of food and the proper assimilation of the elements essential to the formation of eggs. It has been used successfully for over thirty years by poultrymen all over the country.

Sold everywhere—or we will send a sample package for 25 cents; 5 for $1.00. Large 2 lb. can, $1.20; 6 for $5.00, express prepaid. "How to Feed for Eggs" free.

I. S. JOHNSON & CO., Boston, Mass.

Sheridan's CONDITION Powder

Food to work on is food to live on.
A man works to live. He must live to work.
He does both better on

Uneeda Biscuit

the soda cracker that contains in the most properly balanced proportions a greater amount of nutriment than any food made from flour.

Uneeda Biscuit

NATIONAL BISCUIT COMPANY 5¢

GILBRIDE'S BUSY CORNER — **Gilbride's** MERRIMACK & PALMER STREETS — GILBRIDE'S BUSY CORNER

LOWELL'S BEST, BRIGHTEST AND BUSIEST STORE

We Are Leaders in Low Prices

We are setting a pace that is distancing competition. We are demonstrating to the people of Lowell the power of concentrated capital in the great markets of the world. Our prices for good merchandise will invariably be found the lowest. Your money back if goods are not satisfactory.

FUR LINED COATS

Beautiful showing of Fur Lined Coats, 45 inch, black broadcloth coats, shawl collar of blended squirrel, with squirrel lining, perfectly tailored, worth $35, for **$25**

Two Sample Fur-Lined Coats at a Bargain

One Black Velour Coat, 48 inches long, fancy collar and cuffs of silk and fancy braid, lined with fine squirrel, regular price $100. Special **$85**

One Black Matelasse Coat, shawl collar of black lynx, best quality, squirrel lining, regular price $175. Special **$135**

The Largest Line of Tailor-Made Suits We Ever Had

Tailor Made Suits of Broadcloth, coat 45 inches long, plaited skirts, colors of blue, green and plum, regular price $20. Economy price **$12.50**

Tailor Made Suits of fine worsteds, broadcloths and serges. **$19**

Tailor Made Suits of fine worsted, broadcloths and serges, exclusive styles. **$22.50 upwards**

WOMEN'S GLOVES

Our "Clementina" Glove is the Best That Can Be Done for $1.00

We warrant it. It's good style, good cut, piqué or round seams, Paris point stitching or welt back. In all colors. It means that $1.00 can't buy a better glove anywhere.

THE NEW CAPE SKIN GLOVES AT $1.00

Are ready with their mannish cut, though they make them to fit as well as a French kid glove now.

"THE FOWNES" AT $1.50.

Is as fine a French kid glove as the finest lady in the land could ask. Both piqué and round seams. In colors, black and white.

A Special Sale of Notions

Needles, assorted papers and self threading	4c
Safety Pins, dozen	4c
The Howe Pins "extra" paper	4c
The Acorn Hooks and Eyes, 2 cards for	5c
Basting Cotton, 500 yards	3½c
Snap Fasteners	4c
Battenburg Thread, spool	2c

WOMEN'S

WINTER UNDERWEAR

We Are Sole Agents for "Harvard Mills" Underwear in Lowell

Women's Medium Weight Vests and Pants, "Harvard Mill" seconds	39c
Women's Medium Weight Union Suits, "Harvard Mill" seconds	59c
Women's Extra Heavy Fleece Lined Vests and Pants	50c
Women's Fleece Lined Vests and Pants, all sizes	25c
Women's Fleece Lined Union Suits	39c
Children's Fleece Lined Vests and Pants	25c
Children's Jersey Ribbed Fleece Lined Shirts and Drawers	25c

ON THE CORNER GILBRIDE'S Merrimack and Palmer Sts.

HE WILL TESTIFY

Second Doctor in the Geary Case

IS IN CHARGE OF THE POLICE

Ready to Go Before Grand Jury

BOSTON, Nov. 10.—The Roxbury doctor referred to as having taken part in the abdominal operation performed upon Susanna Geary is under the surveillance of the police. In all probability he will be called as a witness before the grand jury today.

The physician has not been placed under arrest, as near as could be learned last night, but it is understood that he consented to testify before the grand jury.

His connection with the case was as an assistant surgeon. He was called in four days before Miss Geary died to help the doctor in charge to perform the radical operation to relieve and arrest the development of peritonitis. The police have asserted that Dr. Percy D. McLeod was the surgeon in charge at this operation, and this Roxbury doctor, who lives almost within a stone's throw of Winthrop street, Roxbury, and who is a friend of Dr. McLeod, was summoned to assist in the delicate operation.

He and Mrs. Dean are the only persons known to have been present when, as the police declare, Dr. McLeod performed the operation which was undertaken as a desperate measure to save the little dancer's life.

His testimony, therefore, in the absence of Mrs. Dean, who has not been located, is expected to be of value.

Chief Inspector Watts visited this doctor late Wednesday night and was with him, it is understood, until early in the morning. During all this time the doctor was under examination.

Whether the doctor made any admissions to the chief inspector is not known, but from what happened yesterday the inference is that he gave some information of value.

It is understood that this doctor claims that the operation which he and Dr. McLeod performed was undertaken with every precaution, and that there was every facility to insure its success. This physician declares that Dr. McLeod did all he could to save the girl's life, and that the operation was not only justified but would have probably saved the life of Miss Geary had she not been so weak that she could not stand the shock.

This Roxbury physician went from his office yesterday at 11 a. m. and he did not return during the afternoon or night. When he left home it is understood that he had an appointment with Chief Inspector Watts to discuss the "null case crime."

Callers at the doctor's office during the afternoon were told he would return about 6 p. m. After 6 those who asked for him were informed that he would be at home at 10.

After that hour several callers were told that the doctor had been called away and would not be at home until today. It was said that he surely would be at his office today.

But the doctor remained all afternoon and evening at a down-town hotel with Superintendent Pierce and Chief Inspector Watts. Whether by his own desire or at their request he spent the night at the hotel.

HEIRESS WEDS

Her Husband is a Former Conductor

HARTFORD, Conn., Nov. 10.—An attractive looking young couple arrived on the noon express from Springfield yesterday, and, hurrying from the station, boarded a Hill trolley car.

At Sigourney street the couple left the car and went to the rectory of Trinity Episcopal church, where they were met by another couple and the quartet with Rev. Ernest DeF. Miel, rector, entered the church, where the couple were married.

From the church the newly married couple trolleyed to the Allyn house, where they registered as Mr. and Mrs. Walter R. Dickle, Hartford.

A few minutes later the groom was called from his room by a reporter and asked for the details of his wedding.

Mr. Dickle expressed surprise that anybody knew he was married, but in a few minutes called the young woman and introduced her as "Mrs. Dickle." After a blush that their secret was so quickly discovered they gave the facts of the wedding.

The groom is Walter Scott Dickle, a former railroad conductor on the Berkshire street railway, whose home is in Leiton, Mass., but now employed in the auditor's office of the Consolidated railway company in this city.

The bride was Miss Lucella Jennie Smith, daughter of Dewitt Smith, president of the Smith paper company of Lee, Mass.

The couple accompanying them were Miss Charlotte Wile of this city, and Orville May of Dalton.

It was said that there is parental objection to the marriage, but the couple would not admit it. They said it was an idea of their own to be married quietly and then surprise their friends. It was said they would live in Hartford.

AFTER 23 YEARS

ROYAL SOCIETY OF GOOD FELLOWS LEAVES MASSACHUSETTS.

BOSTON, Nov. 10.—The state insurance commissioner announced yesterday that the Royal Society of Good Fellows, a fraternal insurance company, had after 23 years of existence, withdrawn from further business in this state. In consequence of reports to the commissioner of unpaid policies a special examiner was appointed to investigate. The latter was given a statement showing that the amount of due and unpaid claims on Oct. 14 was $178,875. Against this the company had in cash on hand $11,280; in amounts due from members $2,771, making a total credit of $14,051. This deducted from the amount of unpaid claims, makes the gross liability $164,822. The special examiner reported that there was not left enough actual cash in the treasury with which to pay claims. Secretary Arthur J. Bates of the organization notified the commissioner that they had decided to withdraw business from Massachusetts. Therefore the commissioner would not issue a notice calling the society in court to show cause why it should not be excluded from continuing in this community. The society has a large membership in greater Boston.

MORTGAGE TAX

IS HELD TO BE CONSTITUTIONAL BY JUSTICE GIEGERICH.

NEW YORK, Nov. 10.—Justice Giegerich in the New York state supreme court yesterday handed down a decision in which he held that the mortgage tax law is constitutional. The decision was rendered on an application by Michael Elsman for a permentory writ of mandamus to compel a register to record a mortgage without payment of the tax imposed by the law.

LOVE AFFAIR

LED JENNIE FLAGG TO ATTEMPT SUICIDE.

BOSTON, Nov. 10.—Despondent because of a love affair that was not going smoothly, according to report, Jennie Flagg, 23 years old, of 579 Washington street, Brighton, took a grain and a half of morphine last night, and was found in her apartments about 10 o'clock unconscious. She was sent to the city hospital, and is in a serious condition.

REED GIRL

GIVES VALUABLE INFORMATION TO BOSTON POLICE.

BOSTON, Nov. 10.—Iola Reed, the 15-year-old Biddeford, (Maine) girl, whose disappearance and subsequent return caused an investigation in Maine, arrived in Boston yesterday in connection with a charge which she has made in the case. The Boston authorities decided yesterday to begin a rigid crusade against illegal hospital establishments and if was believed that the Reed girl could furnish them with information in line with their inquiry. The girl was accompanied from Maine by Sheriff George O. Atherton and later both were in conference with Captain Joseph Dugan at police headquarters. It was stated that in consequence of evidence given by the Reed girl an arrest of a physician would follow. United States, city and state police authorities had another conference yesterday on the general subject of illegal medical practice. It was agreed to clear at once the city of all the illegal places and to petition the legislature for new statutes that would reach such undoubtedly unlawful hospitals as the present laws do not affect.

OIL ADVANCED.

CLEVELAND, O., Nov. 10.—The Standard Oil company yesterday advanced the price of all grades of refined oil half a cent per gallon.

A Young Man's Future

The future of any young man is a serious thing. Perhaps he is happy now and enjoying life—that's perfectly right—but what of the FUTURE? Has he provided for that?

Why not start today and lay the foundation of a successful career and a bright future. Why not put your money in a good, safe, sound investment that in a very few years will bring in large returns.

A house lot in "The Lowell Highlands" offers an inducement that no man, young or old, can afford to allow to pass. You can buy land there today, right in the very heart of the Highlands, for 5 to 15 cents per foot. In a few years this land will be worth considerably more than 5 to 15 cents per foot. Why not buy a lot today for $25 down and $2 per week?

The land is dry, high and level, and has all conveniences: gas, city water and sewer. It's on Parker and Rhodora street and they are both accepted streets. One minute walk to electrics, churches and schools.

Come into our office and we'll be pleased to talk it over with you and to show you "The Lowell Highlands." It will pay you to do so.

EUGENE G. RUSSELL

Real Estate and Insurance

407 MIDDLESEX STREET Near Depot

MEN COME TO ME

Young, middle aged and old men when in doubt, and if you want honest advice and treatment it will pay you to see me first. Do not be induced to pay big charges in advance to out-of-town doctors when you can get skillful and honest treatment, medicine included, here in Lowell at a moderate charge, paying as you are able to. It matters not what your ailment is, how many physicians or ordinary specialists you may have had, do not be discouraged, come to me and let me help you before it is too late. I furnish all medicines, privacy thus assured. Consultation and examination free to all patients. Call today and see

DR. TEMPLE, Specialist for Men

Rooms 10, 11 and 12 Mansur Block, 97 Central Street, Lowell.
Hours 10 to 12—2 to 5—7 to 8. Free X-Ray Examination.

20,000 TONS OF COAL IN LOWELL

Horne Coal Co.

15 CENTRAL STREET

Strike or No Strike We Have Got the Coal

ORDER FROM

Horne Coal Co.

And We Will Take Care of You

THE NEW STOVE BLACKING

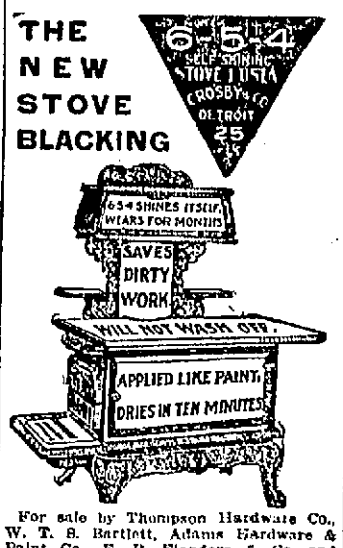

For sale by Thompson Hardware Co., W. T. S. Bartlett, Adams Hardware & Paint Co., E. P. Flanders & Co. and Nap. D. Lafleur.

220 Central St. Lowell — The Credit Store — 220 Central St. Lowell

The Kind of Clothes That Cause Your Friends to Ask "Who Made Them?" Not "Where Did You Buy Them?"

So near the custom made that you cannot tell the difference. Indeed there is none, but that the custom made is to your special measure. The work---bench made---the fabrics—fine woolens—the trimmings—the best—all are equal to the "high priced exclusive tailor mades."

Men's Winter Suits and Overcoats

OVERCOATS that will satisfy the ordinary man. Medium length all wool cheviots, good value at **$10.75**

OVERCOATS of better grade than usual. In oxfords and black cheviots and vicuna. Fit well and look as good as higher priced coats. Cash or credit price..... **$14.75**

OVERCOATS that have the swing of wealth, the distinction that hand work makes in a garment. In black only. Cut with very full back and full 50 inches long. Price **$18.75**

OVERCOATS that the swellest man in town can envy. A Kirchbaum coat of fine double milled black kersey. Military concave shoulder—full setting box back—52 inches long. Finest Venetian lining. Price **$25.00**

Our reputation for selling on credit reliable merchandise, is upheld by every one of these advertised garments. If at any time a garment fails to give satisfactory wear, you will favor us by returning it.

PADDOCK OVERCOATS—For real swagger wear there is nothing like a Paddock. Fitting in well at the waist and with the wide circular sweep from the waist down, it is a handsome coat. In black only. Price **$28.00**

SUITS FOR men that appreciate good things to wear. The popular mixtures in cheviots and cassimeres. Deep vented coats and fashionably cut trousers. Price **$18.75**

MEN'S SUITS in the favorite hard finished worsteds. In either single or double breasted models. Most all are grey tones, but a few novelties. Price **$16.75**

MEN'S SUITS of black thibet. Fine Venetian linings. Either single or double breasted. For a dress occasion, here is the suit. Price **$20.00**

THE Caesar Misch Store
ALEXANDER STRAUSS, PROP.
220 CENTRAL STREET

ANOTHER BIG SHOE SALE

NEW IDEA SHOE CO.

119-121 MERRIMACK STREET — Stores in Lawrence and Nashua

We have just purchased the immense retail stock of the E. J. St. George Co., of Lynn, Mass., at a fraction of its cost. The entire stock to be placed on sale FRIDAY and SATURDAY, and will last until it is all sold. This firm was a reliable one, carrying only first-class SHOES and RUBBERS. This stock, coming as it does in connection with the Herald Shoe Co.'s stock which we have been selling, will make one of the greatest Bargain Shoe Sales ever held in Lowell.

READ A FEW OF THE BARGAINS BELOW:

Men's Box Calf, Satin Calf and Vici Kid Shoes, solid leather soles. St. George's price $1.75. SALE PRICE **1.19**	Men's Satin Calf and Box Calf Blucher, Cut and Lace Shoes. St. George's price $2.00. SALE PRICE **1.49**	Ladies' Vici Kid, Patent Colt, Box Calf and Dongola Lace and Bluchers, St. George's price $2.00 and $2.50. SALE PRICE **1.69**	St. George's 50c Rubbers in Storm or Low Cut. SALE PRICE **39c**	Ladies' 50c Jersey Leggins. SALE PRICE **39c**	Men's Hand-Sewed Box Calf, Velour Calf, Vici Kid, Blucher Cut and Lace Shoes. St. George's price $3.00. SALE PRICE **1.98**	Boy's Satin Calf Lace Shoes. St. George's price $1.50. SALE PRICE **98c**
Ladies' Vici Kid Sewed Shoes, up-to-date styles. St. George's price $2.00. SALE PRICE **1.19**	Ladies' Warm Lined Felt Lace with leather foxing. Worth $1.25. SALE PRICE **75c**	Misses' Box Calf and Vici Lace, 11½ to 2, Solid Leather School Shoes. St. George's price $1.50. SALE PRICE **98c**	Little Gents' Satin Calf Low Heel Shoes, all solid leather. St. George's price $1.00. SALE PRICE **69c**	Children's Box Calf and Vici Kid Lace Shoes, sizes 5 to 8. The kind others sell for 75c. SALE PRICE **49c**	Children's 25c Tan and Black No Heel, sizes 3 to 6. SALE PRICE **9c**	Ladies' Felt Slippers, plush bound, all sizes. St. George's price 50c. SALE PRICE **39c**

MOST TIME FOR RUBBERS—Remember We Quote the Lowest Prices

Second Section

THE LOWELL SUN

Pages 9 to 16

16 PAGES — LOWELL, MASS., FRIDAY NOVEMBER 10 1905 — 16 PAGES

MILITIA CALLED

Battle Between Strikers and Non-Union Miners

CHATTANOOGA, TENN., NOV. 9.—TWO COMPANIES OF MILITIA HAVE BEEN ORDERED TO WHITWELL, TENN., WHERE A BATTLE BETWEEN THE STRIKERS AND NON-UNION MINERS IS REPORTED. GOVERNOR COX WHO IS HERE ATTENDING THE QUARANTINE CONVENTION, GAVE THE ORDER THIS MORNING.

A LONG DISTANCE TELEPHONE MESSAGE FROM WHITWELL THIS MORNING, SAYS THAT ALL IS QUIET THERE BUT THERE IS MUCH NERVOUSNESS.

ORDERED OUT

MAN TOLD BY MAGISTRATE TO LEAVE COURT ROOM.

NEW YORK, Nov. 9—In the West Side court yesterday during an examination Magistrate Pool ordered Charles Sheehan, an official of the West Shore railroad, living at the Hotel Cumberland, out of the court room, because Mr. Sheehan resented some remarks that were made to his wife.

"You scoundrel," cried the magistrate, jumping up and leaning over the desk and pounding the gavel loudly. "I won't have any man talk to me so. You are an impudent fellow, and I won't allow you in this room. Get out."

Mr. Sheehan at first hesitated, and then the magistrate again ordered him out saying:

"Put him out—out into the hall. I won't allow him in the room. You couldn't be believed under oath."

Mr. Sheehan was put outside the railing, and then went into the hallway.

The remarks were made during the examination of Henry H. Pratley, a waiter, who formerly worked in the Cumberland Hotel. He was charged with the larceny of a purse valued at $150.

In June 1904, Mr. and Mrs. Sheehan were in the dining room. After they returned to their rooms Mrs. Sheehan missed her pocketbook and Mr. Sheehan went into the dining room and asked Pratley, who had waited on them, if he had seen it. He denied it, and no trace of the pocketbook could be found.

The case was nearly forgotten until a few weeks ago when Pratley was arrested on the charge of picking up a diamond ring in the Hotel Wellington. Detective Sergeant Boyle, when he searched him says he found a pawn ticket for a gold purse which had been pawned in New Orleans for $12. The ticket was sent to New Orleans and Mrs. Sheehan, it is alleged, identified the purse as belonging to her. The case came up yesterday for examination.

RICHEST WOMAN

DENIES ATTEMPT TO BREAK FATHER'S WILL.

PHILADELPHIA, Pa., Nov. 9.—Mrs. Anne M. Weightman Walker, known as the $75,000,000 heiress, and the richest woman in the world, yesterday filed her answers to the charges of Mrs. Jones Wister, her sister-in-law, and society leader. Mrs. Wister is trying to break the will of her father-in-law, the late William Weightman, the famous chemist, on the grounds of undue influence upon Mrs. Walker's part and lack of testimentary capacity.

There are some ugly assertions in Mrs. Wister's court charges, and these Mrs. Walker denies entirely. Some of the denials are:

That Mr. Weightman became possessed of an insane and morbid suspicion, hatred and jealousy of Mrs. Wister and that his mind was so poisoned by malicious misrepresentations that he allowed himself to be induced to draw up the will leaving his estate to Mrs. Walker.

That the will outrages common feeling and gives no reason why his grandchildren should be disinherited.

That the aged testator had sought the hand of Mrs. Wister in marriage after the death of her first husband, his son, and that when she married Jonas Wister he was sorely disappointed.

That this disappointment, through the influence of Mrs. Walker, was changed into the suspicion and hatred mentioned.

WILLIAMS MEMORIAL DAY.

NEW YORK, Nov. 9.—The international committee of the Y. M. C. A. has issued a report that next Sunday the opening day of the week of prayer for young men throughout the world, be observed as "George Williams Memorial Day" by the associations and that the services of the founder of the organization be recognized on that day and on Tuesday.

THANKS TO ROOSEVELT.

TOKIO, Nov. 9.—4.30 p. m. Lloyd C. Griscom, the American minister, today had a farewell audience with the emperor, who asked him to convey his thanks to President Roosevelt for his care of Japanese interests in Russia throughout the late war.

We have had placed in our hands to sell one first mortgage for $2000 at 5 per cent. and also several first mortgages from $90 up to $2500 at 5 and 6 per cent. These are all first class mortgages. A good investment and excellent security. Call or write Eugene G. Russell, 407 Middlesex street, near Depot.

THOMAS FERRIS
Dry Goods and Notions at Wholesale and Retail
NO. 239 DUTTON STREET

CHINA'S DEMAND

Wants Guards in Manchuria Removed

TOKIO, Nov. 9.—The Chinese government has selected five of its ablest diplomats to meet Baron Komura, the Japanese minister of foreign affairs, who visits Pekin for the purpose of settling pending questions. This action on the part of China is regarded here as indicating the unusual importance and difficulty attaching to the coming negotiations.

It is thought that China will demand the total abolition of railway guards along the line of the Eastern Railway and a material shortening of the period of eighteen months fixed by the Treaty of Portsmouth for the withdrawal of the Russian and Japanese troops.

These demands, it is believed, will be made on the ground that their concession is necessary to prevent fresh troubles between Japan and Russia, which would endanger China's sovereignty in Manchuria. Japan, while sympathizing with China, must consider the difficulty of successfully rediscussing these points with Russia.

The Jiji Shimpo says that Japan will demand a concession for the construction of a railway from Wiji, Corea, to connect with the Chinese Eastern Railway, along the line of the present military railway. She will also demand the definite concession of the Kirin-Changchung railway. This is regarded as necessary to correct a blunder in the Portsmouth treaty, which left the matter in ambiguous shape.

The Asahi thinks that the present mood of China is disquieting.

The Japan Mail points out that the presence of Japanese troops in Manchuria is essential to the realization of the open door and the development of that country, which is usually overrun by the Chunchuses or bandits.

It is semi-officially reported that negotiations to admit Canada to the benefits of the Anglo-Japanese alliance will be concluded soon.

The prize court sitting at Yokosuka has condemned the American steamers Australia and Montana, which were seized for violating neutrality.

MAYOR GONE

MOB WRECKED HIS NEWSPAPER ORGAN.

MADISON, Ill., Nov. 9—Mayor Patrick Coyle, the deposed boss, has sought refuge in Missouri. The anti-Coyle forces celebrated all night long with parades, brass bands and bonfires. Shortly before midnight the crowd went to the offices of the Tri-City Advocate in the Knights of Pythias Building, on Madison street. The doors were forced, the plate glass windows smashed and the interior wrecked. Desks and type racks were overturned and the type scattered over the floor, and the motor and presses damaged.

Sam Hewitt, who keeps a saloon in the building, heard the wreckers talking about burning the building. He appeared among them and pleaded with them "not to put the old man on the bum," as he expressed it, and they decided not to apply the torch.

The Tri-City Advocate was managed by the Independent Publishing company. It was established six months ago. It supported Coyle and was regarded as his personal and official organ.

NATURALIZATION LAWS.

WASHINGTON, Nov. 9.—The special commission appointed by President Roosevelt last March to formulate a measure providing for a uniform administration of the naturalization laws, today reported to him recommendations together with the draft of a bill to be submitted to congress. No statement of the nature of the proposed measure or of the recommendation of the committee was made.

THE SUN
Is on Sale
At both Newstands
In the Union Station
BOSTON

MATRON'S STORY

Told at the Prison Investigation

WINDSOR, Vt., Nov. 9.—The state prison investigation by the special legislative committee was resumed here today after a week's adjournment. It has been expected that Mrs. Mary A. Rogers, under sentence of death for the murder of her husband Marcus, would take the stand to testify as to certain alleged irregular proceedings in the institution, but it was the opinion today of many of the committee that her testimony would not be necessary. The first witness called today was Miss Durkee, the matron, who testified about the alleged confession made by Mrs. Rogers concerning implied relations with Vernon Rogers, a convict. It has been said that Mrs. Rogers had confessed verbally to Miss Durkee and then, at the latter's request, had written a confession. It has been charged that Miss Durkee had kept back in her report of the confession certain statements concerning Warden E. D. Harpin. This Miss Durkee denied.

Mrs. Georgia Loukes, one of the employes at the prison, gave testimony to conversations Mrs. Rogers held with Attorney General Clark C. Fitts in regard to the confession. Statements dealing with the alleged laxity of discipline in the institution were made during the morning session by Mrs. Carrie Foster and Mrs. Lydford, two cell-mates of Mrs. Rogers. Each testified to seeing Mrs. Rogers on different occasions entering the room of Miss Kimball, formerly an assistant matron, where the witnesses testified Mrs. Rogers would remain for some time.

Among the other witnesses heard before the noon adjournment was taken were Mr. and Mrs. Fred Barry. Barry at one time was a prisoner at the Windsor institution and his wife was an employe. Their testimony dealt with alleged improper proposals said to have been made to Mrs. Barry by Warden Harpin. Harpin took the stand before adjournment and denied that he had ever improper relations with or made improper proposals to Mrs. Barry.

SAVED CHILD

BUT WOMAN WAS INJURED UNDER A TRUCK.

NEW YORK, Nov. 9.—Knocked down and run over by a heavy tank truck of the Consolidated Gas company, yesterday, at First avenue and Ninety-second street, Mrs. Abraham Jacobs, of No. 402 East Ninety-third street, saved the life of her eight-months-old baby by pushing its carriage clear as she fell under the horses.

The driver of the truck whipped up his horses and escaped. According to the police the truck was No. 403.

Mrs. Jacobs was taken to the Presbyterian hospital with her child, which fell out of its carriage when it struck the curb. The mother was suffering from serious contusions and the baby from slight bruises.

Mrs. Jacobs waited for a horse car to pass, and had started for the other side of the avenue, not noticing the truck.

The driver sawed on his reins and was unable to restrain the horses before they struck Mrs. Jacobs. As she fell she pushed the baby carriage ahead with one last effort. The next moment she was under the horses' feet and the heavy wheels passed over her legs.

She was taken to the Presbyterian hospital by Policeman Darrell of the East Eighty-sixth street station, who thought she had been mortally wounded. It was found, however, that, while she had received serious contusions, no bones had been broken.

GOT HIS MAN

A DETECTIVE DROPPED FOUR FLOORS WITH PRISONER.

NEW YORK, Nov. 9.—Detective William O'Brien had the dizziest chase of his career yesterday when he shot down four floors with an alleged forger, who forced him to jump 15 feet out of a first story window.

The prisoner is Frank Gundler of No. 158 East One Hundred and Thirteenth street, whose pretty wife tried her best to foil the detective by giving her husband a tip which almost enabled him to get away.

Gundler was wanted on the complaint of Charles Thone, of No. 1490 First avenue, who charges Gundler with having signed his (Thone's) name to a $15 check. The police had been looking for Gundler, for several weeks, and when they learned yesterday that he was living in East One Hundred and Thirteenth street, O'Brien was sent to arrest him.

Mrs. Gundler evidently surmised the detective's mission when he appeared at her door, despite the fact that he was in plain clothes, and she slammed the door in his face. She opened it again later in response to the detective's vigorous knocking, but in the interim she had warned her husband, who was just entering the dumbwaiter when O'Brien forced his way in.

The detective took a flying leap and landed on his quarry, and both shot to the bottom, four floors below, with a swiftness which nearly deprived each of his breath. The waiter was too narrow to allow O'Brien to get a hold on the fugitive, who leaped out of the enclosure as soon as he struck the bottom, and, running to a window, leaped into the yard, 15 feet below.

O'Brien, although somewhat dazed, followed and succeeded in landing his man.

$35,000 FOR PRINCETON.

PRINCETON, N. J., Nov. 9.—Princeton university has received $35,000 in endowments during the past month, according to an announcement made today by the trustees. The endowments include $10,000 which has been given by a fellow at Harvard university to establish a fellowship in chemistry.

KING'S BIRTHDAY.

LONDON, Nov. 9—King Edward celebrated his birthday today at Sandringham. Congratulatory telegrams poured in from all parts of the world.

WORTH $100,000

Messenger Boy Lost Foreign Certificate

PHILADELPHIA, Nov. 9.—Foreign certificates to the value of $100,000, consigned to the Trades Men's National bank of this city by special delivery from C. Schumacher and company, New York, have been lost by a special delivery boy in the employ of the local postoffice. It is said the certificates are always issued in duplicate and the first set which reached here yesterday are now on their way abroad. The drafts can only be paid abroad and the bank states that the first certificates will be honored before the second set can be presented.

CAPSED SURPRISE.

NEW YORK, Nov. 9 The news of the loss of securities sent to Philadelphia caused great astonishment at the office of C. Schumacher and company. The firm had received no official notice of the loss and preferred to await further advices before giving a description or information concerning them.

KILLED BY TRAIN

Two Railroad Men Lost Their Lives

BALSTON, N. Y., Nov. 9.—John W. Harrington of Clinton, Iowa, and David Donovan of Greenfield, Mass., railroad employes, were killed by a train at Mechanicsville today.

LOSES SUIT

WOMAN OF 80 SUFFERS THROUGH LAWYER'S LAPSE.

NEW YORK, Nov. 9.—Mrs. Mary A. Stevens, an octogenarian, called at the Federal building yesterday asking for advice in a litigation which has been pending for three years, and which was thrown out of court on Monday owing to the failure of her lawyer to appear and letting judgment be entered against her by default.

At the time the suit was filed against the Metropolitan street railway, the lawyer's office was on lower Broadway, but since that time, Mrs. Stevens says, he has moved many times, and the last address she had of him was No. 132 Nassau street. No trace of him could be found there.

For three years the case has been on the calendar, slowly working its way to the top, which it reached on Monday. Even if it could be reopened now it is said that another three years would have to elapse before it would again be reached.

On January 11, 1902, Mrs. Stevens, who then lived with a widowed daughter at Spring and Courtland streets, Hoboken, was run down by a car at Fourteenth street and Ninth avenue. She sustained fractures of the collarbone, of the left ankle and the left leg. She was in the hospital for nine months and while there, she says, the lawyer obtained permission to bring suit.

Agents of the company, she says, offered to compromise, but, she says, the lawyer persuaded her to refuse.

A lawyer was secured for Mrs. Stevens and an effort will be made to have the case reopened and, if possible, restored to its place on the calendar in order that justice may be done the neglect of her lawyer.

OHIO VOTE

SOME REPUBLICANS MANAGED TO PULL THROUGH.

COLUMBUS, Ohio, Nov. 9.—Patterson's plurality for governor is 41,705, according to the official returns, all counties being included.

Scattered reports on the minor state candidates indicate that at least some of the republicans pulled through by a safe plurality and it is possible that the republicans have chosen all state officers below governor.

The legislature, however, is democratic in both branches.

NEGRO CHASE

CROWD THREATENS TO LYNCH THE FUGITIVE.

NEW YORK, Nov. 9.—Aroused to anger by a brutal attack made upon Mrs. Belle Lippincott, housekeeper for James Robinson, a Quinton (N. J.) farmer, by a negro, who beat and robbed her, the entire countryside, headed by the sheriff, and all armed with shotguns, passed the night searching the woods nearby for the guilty man, who is believed to be surrounded and unable to escape.

Threats were made of an unmistakable nature, and it is considered not improbable in the event of the man's capture he will be lynched.

Mrs. Lippincott, now near death, was attacked during the absence in the fields of Robinson and his men. The negro walked into the house without knocking. He asked the frightened woman where the men were, and then, without waiting for an answer, struck her a terrific blow on the head with a club. She fell to the floor, but the brute continued to strike despite her moans and pleas for mercy. When he had satisfied his fiendish cruelty the negro jerked rings from her fingers and walked out of the house. Robinson found Mrs. Lippincott unconscious when he came to the house, and immediately gave an alarm. Everybody living in the vicinity immediately started out in pursuit. Mrs. Lippincott could give no more detailed description of her assailant further than that he was about twenty-five years old and very black.

MAN IS MISSING

Friends Fear That He Was Slain

NEW YORK, Nov. 9—A disappearance which has every aspect of being the sequel to a crime has been reported to the police after the family of the missing man have quietly but vainly worked on the case.

John N. Tisdale, a wealthy Western mining man and president of the Alaska-Snettisham Gold Mining company, with offices in this city, left his hotel, the Seville, at Madison avenue and 38th street, Twenty-ninth street, Monday at 3 o'clock, and has from that time not been seen by any one who knew him. When he left the hotel he told his wife he was going for a walk before dinner.

The missing man wore no jewelry, but had $200, according to his stepson, N. W. Corlett, a Harvard university student, now with his mother at the Hotel Seville. It is believed he was killed for his money. He intended going to Boston Tuesday to attend a meeting of the board of directors of the mining company, and had in his pocket at the time of his disappearance his ticket for that city. His trunk was packed and all his papers carefully placed there with his clothing.

Every hospital in New York has been searched by Mr. Corlett, who has also seen all the bodies at the morgue. Mr. Tisdale's habits were temperate, and he is not known to have had any enemies who would seek to injure him. His interests were large and took him to the West and South on many occasions. A week ago he returned from Georgia, where he had attended a business meeting of one of the companies in which he was interested, but at no time had he ever told his wife of any business difficulties that could be used as a clue to this disappearance.

His New York office was with De Billier & Co., No. 20 Broad street, but at that place he has not been seen since his disappearance. Mr. Tisdale was fifty-six years of age, five feet and nine inches tall and weighed one hundred and seventy-five pounds. He wore a Van Dyke beard.

"My father has never before been away from home over night, except on business of which my mother knew," said Mr. Corlett, "and we have come to the conclusion that he has been murdered. There can be no other explanation of his disappearance. He never drank with strangers and was an unusually temperate man always."

STOLE FOR SON

WOMAN'S PLEA SECURED HER DISCHARGE.

NEW YORK, Nov. 9.—Mrs. Mary Johnson, of No. 254 East One Hundred and Twenty-second street, had been observed making frequent visits with her ten-year-old son to the dry goods store at One Hundred and Eighteenth street and Third avenue, and yesterday she was followed into the retiring room, where she had gone with the boy.

According to the police, there was found in a bag carried by the boy two boys' coats, stolen from the store.

Mrs. Johnson is suffering from consumption and has not long to live. She pleaded so pitifully to be allowed to go on account of the boy the charge against her was withdrawn and she was discharged.

DRESS PARADE

IN CELEBRATION OF THE KING'S BIRTHDAY.

HALIFAX, N. S., Nov. 9.—In celebration of the anniversary of the king's birthday, the troops garrisoning this city held a dress parade today and the guns in the fortress fired the royal salute. There was general enthusiasm and festivity and cheers were given for the king. A state dinner given by the lieutenant of the governor was planned for tonight at the government house.

NO ATTENTION

PAID TO SUSPENSION OF NEW YORK LIFE.

ST. LOUIS, Mo., Nov. 9—Notwithstanding State Superintendent of Insurance Van Diver last night officially suspended the certificate of authority of the New York Life Insurance company under which it was licensed to transact business in Missouri it was stated at the St. Louis offices of the insurance company in question that no attention was being paid to the order suspending its license.

GOV. HIGGINS

HAS DISMISSED THE CHARGES AGAINST KILBURN.

NEW YORK, Nov. 9.—Governor Higgins today dismissed the charges preferred against Supt. of Banks Frederick D. Kilburn by the organization of depositors of the German bank of Buffalo, which charged Supt. Kilburn with failing to make a sufficient examination and with improper conduct in neglecting to close the bank before the morning of December 5, 1904.

PERILOUS TRIP

OF THE AUXILIARY CANADIAN CRUISER NEPTUNE.

ST. JOHNS, N. F., Nov. 9—The auxiliary Canadian cruiser Neptune arrived here today after a perilous voyage into Hudson Bay which the cruiser entered later in the season than any other vessel is known to have done. The Neptune entered there October 3. On board the cruiser was Major Moodie, governor of Hudson Bay. He made the trip to supply winter stores to the remote police posts in the Hudson Bay country. Twice the Neptune struck against rocks and was leaking badly on arriving here. The Neptune was formerly a whaler.

FOR ALDERMAN.

Mr. Patrick F. Welch, who served in the council in 1902, 3 and 4, from ward four, having been urged by his friends to enter the contest for aldermanic honors this fall, has decided to be a candidate.

HEGEMAN TESTIFIES

Says $250,000,000 Could Not Buy Metropolitan Life

NEW YORK, Nov. 9.—John R. Hegeman, president of the Metropolitan Life, was the first witness before the insurance investigating committee today. Mr. Hughes, counsel of the committee, first, however, called the name of L. E. Mullaney, who upon responding to his name, was requested to remain in the room. Mr. Mullaney is the care-taker of the house in Albany, which has been brought in previous testimony as maintained at A. C. Fields, an employe of the Mutual Life, and occupied by him during sessions of the legislature. The expenses of the Metropolitan Life were again taken up with Mr. Hegeman and it was shown that in 1904, $1,940,044 was paid for salaries of which 16 officers received $303,105. Previous to 1892, the president of the company received a salary and commissions but in 1892 Mr. Hegeman's salary was fixed at $90,000 without commissions and in 1905 this was raised to $100,000. Vice-President Haley Fiske's salary is $75,000.

The salary of George H. Gaston, second vice-president, is $37,500, and of Frank O. Ayers, third vice-president, $16,250. Mr. Hegeman said that 35 years ago less than $250,000 would have bought out the company, while today, $250,000,000 would not do it.

It was brought out that the average salary of an agent in the field is $12.82 a week. An assistant superintendent's salary averages $18 a week, which with commissions may run to $25 weekly. The average salary of superintendents is from $25 to $50 a week. These officers are in the direct charge of the agents in the field.

Mr. Hegeman said that although the finance committee in 1903 increased his salary from $50,000 to $100,000, he had not drawn it and did not intend to do so.

"You were complaining yesterday of the great expense of the industrial insurance. Was this matter of expense taken into consideration when the salaries were increased?" asked Mr. Hughes.

"Everything was taken into consideration."

"Are you making any serious effort to reduce expenses?"

"We are always doing so."

Mr. Hegeman was unable to answer many questions of detail and James M. Craig, actuary of the Metropolitan Life Insurance company was called. He described the various forms of policies issued by the Metropolitan.

From Yesterday's Late Edition

SIX TENEMENTS

Looted by Thieves Yesterday Afternoon

SOME JEWELRY WAS STOLEN

The Thefts Occurred in Broad Daylight

Slick second story workers visited Lowell yesterday and made a big haul in the tenement house districts.

They operated in the afternoon while the heads of the families were at work and the children at school and in each case got away without being seen.

Six tenements were entered and several watches and other articles of jewelry were taken.

The places entered were the tenements of Oscar Cognac, Aiken street; Daniel Paquette, 21 Hancock ave.; Ivory D. Desrochiers, 130 Aiken street; Peter St. George, 65 Ford street; Daniel D. Murphy, and Andrew Crowe, two tenements at 128 Cross street.

LOST HIS FINGERS

Trombley Caught Hand in Circular Saw

Louis Trombley, residing at 32 Tucker street, while at work at Frank Cheney's box shop, in Tanner street this afternoon, met with a painful accident. His left hand came in contact with a circular saw, severing the four fingers of the hand so badly that amputation was found necessary when he arrived at St. John's hospital.

HOT ASHES

CAUSED A FIRE IN HOUSE IN SULLIVAN'S COURT.

Fire broke out in the house owned by Mrs. Hannah Sullivan in Sullivan's court off Fenwick street shortly before midnight last night. The fire was caused by one of the occupants of the house taking out a stove pan of hot ashes and leaving it on the floor.

When discovered the fire had burned a hole through the floor and scorched portions of the furniture in the room. A still alarm brought the members of Hose 8 to the scene and the fire was soon extinguished.

BIRTHDAY PARTY.

Miss Hattie Keeffe of 532 Gorham street, gave a reception at her home last evening, the occasion being the 13th anniversary of her birth. Many young friends of the little hostess were present and a general good time was enjoyed. Miss Keeffe was the recipient of many beautiful presents.

ANKLE INJURED.

Samuel Arslemcoum, residing at 66 Moody street, while at work tearing down a brick wall in Dutton street, had his left ankle injured by a brick falling on it. The ambulance was summoned and the injured man was removed to the Lowell hospital.

PRESENTED SIGNET RING.

A very enjoyable surprise party was held at the home of Mr. and Mrs. Alonzo Wyman of 36 Alder street last night, their daughter Sarah being presented with a gold signet ring. The presentation speech was made by Master Rounds. Music was furnished by Miss Mary Mock and Master McAloon. Refreshments were served at 9 o'clock by Miss Mary Desmond and Miss Alice Sullivan.

STILL OUT

CARPET CREELERS ARE STILL ON STRIKE.

The creelers in the Bigelow Carpet company's plant in Market street who went on strike yesterday are still out today.

MONEY IS DEAR

An Advance of 15 Per Cent Today

NEW YORK, Nov. 9.—Money on call went to 15 per cent. today, the highest rate for several years. Last Saturday's bank statement showed the surplus reserve to be almost exhausted and since then large sums have been sent from New York to the interior, leaving practically nothing to be lent. Secretary of the Treasury Shaw was in New York today and it was reported that he intended to deposit several million dollars of government funs with the banks to relieve the situation, but this report could not be confirmed.

BEEF PACKERS

U. S. Court Must Decide Their Case

WASHINGTON, Nov. 9.—U. S. Attorney Morrison of Chicago, special assistant Attorney-General Pagin of the department of justice, and Commissioner of Corporations Garfield, of the department of commerce and labor, were in conference with Attorney-General Moody today on the subject of the plea set up by the alleged beef trust to the effect that it was granted immunity from punishment by Mr. Garfield during the investigation of the alleged beef trust some months ago. The question as to whether the plea should be sustained or not is a question for the United States court. The department of justice will appear before the court and oppose the plea as soon as given an opportunity.

D-Zerta
"EASY TO MAKE"
The grocery trade and the public in general agree that D-Zerta Quick Desserts are far ahead of all other dessert products. Start using them TO-DAY by ordering from your grocer a package of each. If not satisfied after a trial write us and and get your money back.
3 different products. 5 flavors each.
D-Zerta Quick Pudding
D-Zerta Jelly Dessert
D-Zerta Ice Cream Powder
Recipes free. Address D-Zerta, Rochester, N.Y.

Wall Paper
—AT—
97 Appleton Street

WASHING FLUID COMPOUND
Potash, Sal Tartar, Ammonia and Borax.
20c Can will make 2 gallons Fluid
Carter & Sherburne
CUT PRICE DRUGGISTS,
Merrimack, Cor. Bridge Street.

RUSSIAN CZAR

Has Made Another Surrender to People

ST. PETERSBURG, Nov. 9—Both Count Witte and the emperor have made another surrender. General Trepoff has been removed from the powerful position which he occupied (governor general of St. Petersburg and assistant minister of the interior) and Russia's premier has agreed to immediate universal suffrage. Count Witte has been fully aware of the intense hated Gen. Trepoff's retention in office was causing but he never questioned the sincerity at the governor general's co-operation in the introduction of the new regime. Nevertheless he recognized the necessity of Trepoff's removal and the governor general himself agreed that only his retirement would appease the popular wrath. The emperor at last yielded on the condition that Trepoff should become commandant of the palace, where his sole duty will be to take measures to protect the life of his majesty. The position of governor general of St. Petersburg ends with Trepoff's retirement, but the place of commander of the Imperial Guard has been assumed by the Grand Duke Nicholas. The series of consultations which Count Witte has been holding with leaders of the constitutional democrats and even the Zemstvoists convinced him that it was useless to hold out longer if he was to continue seeking to secure the sympathy of the parties of center. He therefore practically promised an immediate extension of the suffrage to include all classes of the population. Even upon these conditions however, the constitutional democrats finally decided not to hold office in the present ministry. Prof. Milliukoff advised Count Witte to take a ready made constitution like that of Belgium to Peterhof and insist that the emperor promulgate it. The democratic constitutionalists until the people have spoken through a body elected by universal suffrage will refuse all connection with bureaucracy.

HALIFAX POLICE

Are Looking for Mrs. Mary Dean

HALIFAX, N. S., Nov. 9.—Inquiries are being made in this vicinity for Mrs. Mary S. Dean, wanted by the Boston police on the charge of being the proprietress of an institution in which Miss Susanna Geary, the Cambridge chorus girl victim of the suit case tragedy is said to have met her death. Circulars containing a description of Mrs. Dean have been received from the Boston police with the request that the Halifax authorities cooperate with the Boston officials in locating the woman. It is thought that Mrs. Dean may have taken the name of O'Brien and attention at first was directed towards Hammond Plains in this county but no woman answering Mrs. Dean's description could be located. So far as could be learned there were no families by the name of Dean or O'Brien in that town. It was thought that Mrs. Dean had come to this province to join relatives when disclosures in the suit case mystery began to come to light.

CANAL BOARD MEETING.

WASHINGTON, Nov. 9—Chairman Shonts of the isthmian canal commission will meet this afternoon. A cablegram was received from Governor Magoon at Panama today stating that Secretary Taft after a personal inspection of the canal work expressed his great gratification at the progress made and at the present condition.

CHARITY WORKERS MEET

BOSTON, Nov. 9.—Charity workers from all over the state were present in Tremont Temple today to continue the three days conference begun there last evening by the state conference of charities. The topic of the forenoon discussion was "Needy families in their homes." Associated charities officers from Fall River, New Bedford, Springfield and Boston gave accounts of their experiences and progress on this line in their respective communities. In the afternoon the conference considered "un-paid boards and visitors in public charity" with a report by the chairman of the committee on this matter, Jeffrey R. Brackett, Ph. D., of this city and an address by Miss Julia C. Lathrop of Hull house, Chicago, formerly one of the state commissioners of public charities of Illinois.

DOES THIS SUIT YOU?

Falls & Burkinshaw, 413 Middlesex st.; Albert F Moors, 62 Gorham st., opp. Post Office; Ellingwood & Co., cor. Central and Merrimack sts.; C. E. Carter & Co., 45 Branch st.; Fryn & Crawford, 396 Merrimack st.; Davis Sq. Drug Store, A. F. Story & Co., 624 Gorham street, the enterprising druggists are having such a large run on "HINDIPO," the new Kidney Cure and Nerve Tonic, and hear it so highly praised that they now offer to guarantee it in every case to cure all forms of Kidney Troubles and Nervous Disorders.

They pay for it if it does not give you entire satisfaction.

If you use it, it is their risk, not yours. A 50-cent box sent by mail under positive guarantee.

The Product of the

7-20-4

10c Cigar Factory

is now larger than that of any individual manufacturer in New England. The name R. G. Sullivan stamped on every cigar insures quality.

R. G. SULLIVAN, Mfr.
Manchester, N. H.

CHICHESTER S ENGLISH
PENNYROYAL PILLS
Original and Only Genuine. SAFE. Dependable. Ladies, ask Druggist for CHICHESTER'S ENGLISH in RED and Gold metallic boxes, sealed with Blue Ribbon. Take no other. Refuse Dangerous Substitutions and Imitations. Buy of your Druggist, or send 4c. in stamps for Particulars, Testimonials and "Relief for Ladies," in letter, by return Mail. 10,000 Testimonials. Sold by all Druggists. Chichester Chemical Co. Madison Square, PHILA., PA.

TAFT STRONGER

Took His Stand Against the Machine

CABINET PLEASED WITH RESULTS

Of the Elections Held on Tuesday

WASHINGTON, Nov. 9.—While all the higher officers of the administration, with the exception of Secretary of the Navy Bonaparte, are preserving a discreet silence as to the election results in New York and elsewhere, it is within the bounds of safety to say that the outcome in several of the big cities is not displeasing to them.

Secretary of State Root was asked to say something about the result in New York, but he declined to make any comment whatever, and Secretary of the Treasury Shaw, who had worked in Ohio to save Gov. Herrick from defeat, was just as reticent. Secretary of War Taft, whose views concerning the result in Ohio would be of great political interest, is on the Caribbean Sea and does not know that Gov. Herrick has been defeated and that George B. Cox, the head of the Ohio republican machine, who came in for criticism at Mr. Taft's hands in the campaign just closed, has announced his retirement from politics.

No word of comment has come from the White House, but those persons in Washington who think they ought to know a thing or two about the views of the administration with regard to the state and municipal elections are of the opinion that the president and most of the members of the cabinet are not disappointed about the way things have turned out in those cities where bossism was an issue. Mr. Root's letter to Judge Flammer apparently left no doubt of the sympathy of the administration with Jerome's fight, and the communication which he sent several months ago to Mayor Weaver of Philadelphia condemning the ringsters, who, he said, were masquerading as republicans, was also taken here to express the sympathy of the administration with Weaver's fight for reform, although Mr. Root was not then a member of the cabinet.

Many people here express the belief that Secretary Taft's Akron speech, in which he supported Gov. Herrick's candidacy, but condemned the republican machine in Cincinnati, had a considerable effect upon the result in that city, and many others hold that this attack upon municipal bossism by a member of the president's cabinet also had a part which Mr. Taft did not intend toward helping to defeat Gov. Herrick. Mr. Taft's views are therefore very much desired, but it is doubtful if he will have anything to say when he gets back to this country. Upon his return from Ohio, after delivering his notable speech, he declined to make any comment whatever upon the stand he took. He made no secret of the fact, however, that he had not spoken hastily or without mature consideration. It is in Ohio, and to some extent in Washington, generally believed that he presented the president's views in his criticism of the methods of the Cox machine.

The most interesting topic of conversation in Washington yesterday concerned the effect Mr. Taft's part in the Ohio campaign would have upon his political future. According to information that has been received here, some Ohio republicans hold that Mr. Taft did great injury to the republican state ticket by attacking Cox, and that Mr. Taft will not receive any support from his party in his own state in any movement to secure for him the nomination for the presidency in 1908. These republicans maintain that Senator Foraker will now have no trouble in getting the indorsement of Ohio in the 1908 national convention.

On the other hand, the contention is made that Mr. Taft has helped himself immensurably with the people of his state and the country by his frank stand against machine politics and now has a better chance of becoming a big factor in the contest for the presidential nomination than he had before. Mr. Taft has declared that he was not a candidate for the nomination, and would not become a candidate, but that has not kept people from saying that he will be a powerful factor in the party's campaign for the choice of standard bearers three years hence, whether he wants to or not.

Assistant Secretary of the Treasury Taylor was one of the few administration officials who were willing to comment on yesterday's results. He expressed the opinion that the way things turned out in New York, coupled with last year's victory for municipal ownership in Chicago, made it certain that in the next presidential campaign the democrats would nominate candidates on a municipal ownership and anti-trust platform.

"The results of yesterday," said Mr. Taylor, "are healthy signs of a crusade against graft and corruption in office. It is a sort of protest against machine rule. The people are getting independent and tired of political bosses. I do not think the result forebodes any disaster to the republican party, but will tend to purify the party and strengthen it. By 1908 the party will be in line to win the next campaign easily."

MAY QUIT

ITALIAN AMBASSADOR ABOUT READY TO GET OUT.

ROME, Nov. 9.—It is reported that Signor Edmondo Mayor des Planches, Italian ambassador to the United States, will resign, owing to strained personal relations with Secretary of State Root, dating from the time when the New York Metropolitan Museum of Art rejected Blondi's sculpture of the "Saturnalia." Silvestrelli, who is now ambassador to the court of Spain, will probably succeed him.

NO OTHER PAPER

In Lowell is as popular as The Sun, because it gives the best news in the best possible way. It

IS UP-TO-DATE.

$1000 REWARD

For Evidence of Murder in Todd Case

THE DEAD WOMAN'S LETTERS HELD

$100,000 Trust Fund Not in Cash

NEW YORK, Nov. 9.—A reward of $1000 was offered yesterday "for information leading to the apprehension and conviction of any person or persons implicated in the murder of Mrs. Margaretta Todd in Philadelphia on October 26, last." The reward is offered on the responsibility of Sinclair Tousey and Mrs. Rosalie Tousey. Circulars giving public notice of it will be sent out today.

The verbiage of the circular expresses correctly and succinctly the belief held by Mr. Tousey, his attorney, Mr. Hastings, and inferentially by their detectives that Mrs. Todd was murdered. They have abandoned all other theories of her death, and they are working on clues that they think may disclose the murder plot and reveal the guilty parties. The murder theory has been accepted by the police of Philadelphia and has made a profound impression upon Assistant District-Attorney Nott, if indeed he is not thoroughly convinced of its correctness."

Detective Gallagher of Philadelphia worked in this city all day yesterday. He was following out clues under the direction of the district-attorney of Philadelphia. Gallagher is familiar with the case. He was working on it on the days immediately following discovery of the body, and it was to him and to another Philadelphia detective, Johnson, that the wife of Cabman O'Hara declared, as he says, that her husband told her a woman had been murdered in his cab. Both O'Hara and his wife have since denied the statement, but the cabman, who was away for two days subsequent to October 27, is still considered a man capable of giving important testimony.

Dr. G. H. Meeker, a pathologist, who is city chemist in Philadelphia, was also in this city yesterday. He came here to take the viscera to Philadelphia for analysis. He conferred with Coroner Scholer at 11 o'clock yesterday morning, and there arose a question of divided jurisdiction that was only solved by division of the viscera. Dr. Meeker took the stomach back to Philadelphia with him. The heart, larger and smaller intestines, liver and other organs remained in this city.

Sinclair Tousey, it appeared, had decided to have an analysis made by Dr. Hodenpyle, pathologist of the College of Physicians and Surgeons, this city. Mr. Tousey had notified Coroner Scholer to that effect, and the coroner considered that Mr. Tousey, as the representative of Mrs. Rosalie Tousey, had a right to direct the disposal of the organs. There is a grave question regarding the validity of the coroner's view, but the question was eliminated later in the day when Sinclair Tousey, hearing of the visit of Dr. Meeker, directed that the remainder of the organs be sent on to Philadelphia as well as the stomach.

Dr. Hodenpyle and Dr. O'Hanlon, coroner's physician, were with Coroner Scholer during Dr. Meeker's stay. All the physicians, it is said, concurred in the belief that either portion of the organs would be sufficient to establish the presence or absence of drugs or poisons.

Assistant District Attorney Nott continued his investigation of the case yesterday. The allegations of conspiracy to secure control of Mrs. Todd's property were considered again, and there was also, it is believed, considerable work in development of the murder story.

It may be stated with a great degree of certainty that there will be most important developments in the criminal prosecution of the case today. For obvious reasons the exact nature of these developments cannot be stated, but it need surprise no one if at least two arrests are made on charges either of conspiracy, perjury or larceny. Important developments in the way of new documentary evidence are also expected.

All of the mail addressed to Mrs. Todd has been held in the Madison Square branch post office since her death. The superintendent of the office, it was stated yesterday, was requested by a man who has figured as conspicuously as any other in the case to deliver the mail to him. The request was made on the day after Mrs. Todd's death. It was put on the ground that the person demanding the mail had legal authority. The superintendent replied that it would be delivered only to an executor or administrator who had qualified as such.

A little more confusion has been injected into the tangled network in which Mrs. Todd's property has been enmeshed by Lawyer Lockwood's documents. Mark Alter, Mr. Lockwood's lawyer, said that he had made a mistake in stating on Monday that Mr. Lockwood held $100,000 in cash by virtue of the mysterious trust deed.

"The $100,000 is not in cash," said Mr. Alter, "but is principally in stocks, bonds and mortgages. Only $600 is in cash. The property came into Mr. Lockwood's possession in 1903, when the trust deed was executed. Mr. Lockwood was designated trustee, Mrs. Rosalie Tousey was the cestuy que trust and the trust was to terminate on the death of either of them. Mr. Lockwood's only benefit from the trust consisted in the commissions he was entitled to charge for handling the property."

Mr. Alter stated that Mr. Lockwood and Mrs. Todd did not meet after the breach between them last July. He had his information to this effect from Mr. Lockwood direct, he said.

CORONERS CONFER.

NEW YORK, Nov. 9.—Coroner Dugan of Philadelphia was in conference here today with Coroner Scholer of New York relative to the mysterious death of Mrs. Margaretta Todd, the wealthy New York woman recently found dead on the railroad track in Philadelphia. Coroner Dugan said he has at no time ever believed this case to be one of murder but only that he believed it demanded an investigation and that there would be one, especially in Philadelphia.

BROKEN HEART

LED SOCIETY GIRL TO COMMIT SUICIDE.

NEW YORK, Nov. 9—After seeking in religion comfort for a broken heart, Miss Beatrice Russell, daughter of Henry E. Russell, a wealthy retired manufacturer of New London, Conn., committed suicide yesterday by drinking poison. Her body was found in her room by a nurse maid employed to take charge of the girl's mother, Mrs. Russell, who has been an invalid for years.

Just what romance caused the young woman to end her life is not known to the public. She was twenty-three years old, attractive, had plenty of money and a very happy home. Her father idolized her and gave her every luxury that money could buy. A short time ago Miss Russell began to lose interest in the social life of New London, where she was widely known. She declined many invitations, always giving as her excuse that her mother was very ill and needed her care. It was quietly rumored that she had fallen in love with some one who had not returned her devotion.

At first she sought comfort in religion. She became a devout member of the church, attended every service and volunteered on various committees.

Yesterday Miss Russell attended to her usual duties calmly and quietly. She drank the poison after writing a letter to her father, in which she told him of the reasons for her death. This letter is said to have caused a profound sensation in the family.

NOVEL PLEA

GETS VERDICT OF $1 A DAY FOR LIFE FOR PLAINTIFF.

ST. LOUIS, Nov. 9.—A novel plea and suggestion to a jury in determining the amount of a judgment their client should receive was made in Judge Bishop's court by Judge Shepard Barclay and Attorney Richard F. Ralph, and the verdict which was rendered showed that the suggestion had not been in vain.

The case was that of Mrs. Sarah J. Westervelt, who was suing the St. Louis Transit and United Railways companies for $30,000, alleging that she had been permanently injured, due to the negligence of street railway employes.

In making his address to the jury, Judge Barclay did some figuring with insurance actuaries' tables and the expectancy of life. He called the attention of the jurors to the fact that Mrs. Westervelt is now fifty-four years old, and that taking her injuries into consideration she could not be expected to live more than fifteen years longer. He argued that a verdict of $1 a day for the remainder of her life, estimated at fifteen years, would not be excessive. The verdict was for $6000.

Mrs. Westervelt alleged in her petition that she was a passenger on a Bellefontaine car which was wrecked at Virginia and Bowen avenues, on December 19, 1899, and that she sustained internal injuries from which she has never recovered.

The case was tried three times before, each time resulting in a hung jury. The first trial was at Clayton in October, 1900; the second at St. Charles in October, 1902, and the third at St. Charles in October, 1903.

At first the suit was against the St. Louis Transit company only, but an amended petition was permitted, making the United Railway company a party to the suit after the street railway's property passed into the ownership of that company.

In instructing the jury Judge Bishop stated that in case a verdict for the plaintiff was reached it should be against both companies.

Stocktaking Sale of Best Groceries

M. O'KEEFFE 64 Middlesex St. Near Traders' Bank
513 Merrimack St. Near Tremont St.

Telephone 1378-2

100 RETAIL BRANCH STORES IN NEW ENGLAND.

The following prices hold good until closing hour Saturday night:

Excellent Bread Flour	70c bag; $5.50 bbl.
This is old wheat, and we will match it against ANY of the leading brands. Just try a bag.	
Very Best Pure Creamery Butter (none better)	24c lb.
Strictly Fresh Eggs (warranted)	27c doz.
Armour's No. 1 Fancy Smoked Shoulders	8c lb.
Swift's Best Medford Bacon	12½c lb.
North's Best Brisket Pork	11c lb.
Best Eastern Fresh Roast Pork	10c lb.
10 lb. pails Swift's Pure Leaf Lard	95c
4 lb. pkg. Fairbanks' Gold Dust	17c
13 bars Excellent Laundry Soap	25c
10 bars Naptha Soap (carton)	25c
8 bars Swift's Pride Soap	25c
3 cans Best Condensed Soups	25c
3 lb. can Bartlett Pears	9c
3 lb. can Grated Pineapple	9c
Best Eastern Green Mountain Potatoes	22c peck; 85c bush.
Best Standard Granulated Sugar	5c lb.
Very Best Tea (all flavors)	40c lb.
Very Best Pure Java and Mocha Coffee	25c lb.

All goods guaranteed. Prompt delivery to all parts of Lowell.

SENATOR ELKINS

Says Railroad Measure Will be Passed

WASHINGTON, Nov. 9.—Senator Elkins, chairman of the committee on inter state commerce of the senate, had a talk with Pres. Roosevelt today. After the interview Senator Elkins said that he had not discussed with the president railroad legislation. He said that his committee would convene on the 21st instant to take up that subject.

"Will congress, in your opinion, pass a railroad rate measure?" he was asked.

"I am quite sure it will," replied Senator Elkins, "but just what character of measure it will be, nobody knows at this time. The railroads will have to be law-abiding but that is as far as anybody can go now."

RELATIONS ARE CORDIAL.

WASHINGTON, Nov. 9.—At the Italian embassy it was said that the relations between Secretary Root and the Italian ambassador are most cordial, and that there is no foundation for the statement that the ambassador is to leave Washington for good. Baron des Planches sailed from New York Tuesday for Europe. For several months he has been suffering with a severe throat trouble, and for many days he could not leave the embassy. The attaches who remain in charge say that if the ambassador does leave his post it will be solely on account of his health. They have, however, heard no intimation that the ambassador will not return to Washington at the end of his leave of absence, which will be in about eight or ten months.

MADE MISTAKE

Alfreda Poirier Did Not Steal Dress

The Manchester Mirror says:

Miss Alfreda Poirier, the young woman who was arrested in Lowell on a charge of the larceny of an $18 silk dress belonging to Miss Bessie Brown of 43 Hanover street and who was brought to Manchester by Inspector Hildreth, was present at police court but was not called upon to answer to the charge named in the warrant issued for her detention. When the case was called up, Chief Healey arose and stated that he had made further inquiries into the case since issuing the warrant and had been informed that the dress was no stolen as was first reported.

It now appeared that the dress had been loaned to Miss Poirier by Miss Brown and the former understood that she could wear it when she pleased. She wore it on a visit to Lowell and her departure caused the misunderstanding which led to her arrest. The chief moved that the case be not prossed and it was therefore stricken from the court list.

Miss Poirier is an exceptionally pretty girl about 20, with a pretty figure, clear complexion, pink cheeks and dark eyes. She was accompanied by Lawyer W. W. Forbes, who had been retained by her friends to see that she was cleared of the charge brought against her. It is understood that Miss Brown paid the costs involved in the issuance of the warrant and the needless arrest of Miss Poirier.

THE SOCIALISTS

GOT REQUIRED THREE PER CENT OF THE VOTE.

BOSTON, Nov. 10.—A tabulation of the vote for the socialist, socialist labor and the prohibition candidates for governor was practically completed yesterday and again the socialist party has gained official recognition by polling three per cent. of the total vote. The vote for the gubernatorial candidates of the three parties in 33 cities and 294 out of 321 towns was as follows:

James F. Carey, Haverhill, socialist, 12479; William H. Carroll, Boston, socialist labor, 2710; Willard O. Wylie, Beverly, prohibition, 3197.

The vote of the state for governor with 27 towns missing was 390,296. The vote last year for governor was 450,107. The vote this year was the largest ever cast in the state in an off year. The vote for the socialist candidate was a trifle over 3 per cent. of the total vote and next year the party will be entitled to official recognition on the ballots without the necessity of individual indorsements of its state candidates. While the vote for Carey was larger than for Adams, the party candidate last year, it was less than half that thrown for Chase, the party candidate in 1902.

The vote for the socialist labor and prohibition candidates was about an average of previous years.

The socialists polled 1763 votes in Boston, 1272 in Brockton, 789 in Haverhill, 529 in Springfield, 376 in Lynn, 367 in Lawrence, 341 in Fitchburg and 309 in Worcester.

A LICENSE

MUST BE TAKEN OUT BY ALL EMBALMERS.

The new law relative to the registration of embalmers goes into effect Jan. 1, and local undertakers have been notified to appear before the board of registry in embalming on any one of four dates to qualify and receive their registration. According to the new law, every embalmer must have a registry number given by the commission of three appointed by Gov. Douglas, and probably all of the undertakers will be examined before they will be allowed to qualify.

TO ISSUE NEW STOCK.

BOSTON, Nov. 10.—The petition of the Connecticut River Railroad company for authority to issue new stock to the amount of $1,000,000 with which to purchase the Vermont Valley road, was the subject of a hearing before the railroad commissioners yesterday. The Connecticut River road is leased to the Boston & Maine. It was explained that it was desired to have a provision for public sale in case some stockholder wanted cash for his Vermont Valley certificates. There was no opposition.

CRYING BABIES
ITCHING SKINS

NO REST, no sleep. Itch, itch, itch, scratching until the tender skin becomes inflamed, sore and bleeding.

Harfina Soap

Aided by Skinhealth Treatment, will give the suffering little one instant relief and sleep, and result in complete cure. Multitudes of women say Harfina has no equal for chafing, irritation, eruptions, dandruff, thin hair, scald head. Medicated, antiseptic, deodorizing, fragrant.

"A Breath of Pine Balsam in Every Cake."

Large 25c. cakes; 3 cakes 65c.; druggists'.

Refuse substitutes. No soap is medicated like Harfina.

Manufactured by Philo Hay Specialties Co., Newark, N. J. Take nothing without this signature on outside dark blue wrapper: *T. Hixson Co.*

CARTER & SHERBURNE, Merrimack & Bridge; CARLETON & HOVEY, Merrimack & Shattuck; ELLINGWOOD'S, Central & Merrimack; MOORS, Opp. P. O.; THOMASSON, 557 Central; FALLS & BURKINSHAW, 413 Middlesex; BUTLER, & CO., 391 Middlesex; MOODY, Dutton & Fletcher; WALKER, 105 Middlesex; STORY & CO., 624 Gorham; DOWS, Merrimack & Central; PEARSON, 301 Central; CARTER, Branch & Smith; Westford & Pine; ROCHETTE & DELISLE, 632 Merrimack; O'BRIEN, Broadway & Willie; BRUNELLE, 32 E. Merrimack; FRYE & CRAWFORD, 3., Merrimack; TOWERS COR. DRUG STORE, Central, cor. Middlesex; GOODALE, 717 Central; McEVOY, 309 Lawrence.

Hair Falling, Turning Gray or Faded, Restored by Hay's

HAIRHEALTH

Assisted by HARFINA SOAP to cleanse scalp, instantly arrests dandruff, kills germs, stops hair falling, promotes growth of thick, lustrous hair of the rich color and beauty of youth. Use Hairhealth with Harfina Soap. It

Keeps You Looking Young

Large 50c. bottle, druggists'. Take nothing without Philo Hay Specialties Co. signature.

Free Soap Offer Good for 25c. Cake HARFINA SOAP.

Sign this, take to any of following druggists and get 50c. bottle Hairhealth and 25c. cake Harfina Medicated Soap, both for 50c.; regular price 75c.; or sent by Philo Hay Co., Newark, N. J., prepaid, for 60c. and this adv.

Free soap not given by druggist without this entire adv. and 50c. for Hairhealth.

Name.....

Address.....

PRISONER DEAD

He Started a Fire in His Cell

NEWARK, N. J., Nov. 10.—Michael McDermott, who was serving a ten days' sentence for drunkenness, burned himself to death last night in a padded cell of the county jail here, the smoke creating a panic among the 100 prisoners in the jail, which required the best efforts of the keepers to subdue.

McDermott was committed to jail Monday. Tuesday he became unruly, and his condition became so bad that he was transferred to a padded cell. Last night, after the prisoners had retired, the guards on duty smelled smoke, and traced it to the padded cell. In some manner McDermott had set fire to the place. His clothing was burning fiercely when the guards arrived and the cell was choked with smoke.

At sight of the keepers the prisoner, who up to this time had remained stolidly silent, burst into screams.

The keepers made an effort to rescue him, but he fought them until they had to run from the cell to avoid suffocation.

A second attempt at rescue was made and this time the guards, though badly burned, succeeded in getting McDermott out of the blazing cell. He fell to the corridor floor and was dead when the doctors arrived.

The arrival of the fire department served only to highten the panic among the prisoners. The warden soon had his whole force in the jail and when the fire in the cell was extinguished the guards succeeded in quieting the prisoners, some of whom were found to have badly hurt themselves in their frantic efforts to release themselves.

"MAD BURGLAR"

WAS INDICTED ON SIXTEEN COUNTS.

TAUNTON, Nov. 10—Joseph Fitz, alias White, alias Frank Carr, the "mad burglar," captured in this city August last by Patrolman Hall assisted by other members of the local police department after a sensational battle and a long chase, was yesterday called upon to plead to sixteen indictments in superior court.

Fifteen counts were for breaking and entering and larceny and for attempts at these crimes in this city and Fall River, and to all of them Fitts pleaded guilty. To the remaining count for rape, alleged to have been committed in Fall River, he pleaded not guilty.

A number of indictments against other offenders were returned.

BISHOP DAVIS DEAD.

DETROIT, Mich., Nov. 10.—Right Rev. Thomas Frederick Davis, D. D., LL. D., bishop of the Episcopal diocese of Michigan, died last night of pneumonia, at his home in this city.

Bishop Davis was 74 years of age and has been executive head of the diocese of Michigan since 1889 when he came here from St. Peter's church, Philadelphia. He is survived by his widow, two daughters, Mrs. Henry S. Haines and Miss Marian Davis of Detroit, and a son, Rev. Thomas F. Davis, Jr., rector of All Saints church, Worcester, Mass.

THE LADIES OF ST. JOHN'S CHURCH WILL HOLD A RUMMAGE SALE AT THE CORNER OF HOWARD AND MIDDLESEX STS. THURSDAY, FRIDAY AND SATURDAY OF THIS WEEK.

FOOTBALL
LOWELL HIGH SCHOOL
vs.
NASHUA HIGH SCHOOL
SPALDING PARK,
Saturday, November 11, 3 O'clock.
ADMISSION - - - - 25 CENTS

A Big Bargain

Not only today or tomorrow, but every day. Band concerts, famous solos, charming pictures, wonderful novelties, and a few dozen other interesting things that are yours for a penny. The One Cent Exhibit at 239 Central st. is a bargain place for all sorts of good times, in music and art especially. Ladies, gentlemen and children find this a delightful spot to spend time and a few stray pennies. Admission free.

EXHIBITION

The largest Sea Turtle ever captured in this part of the world. This monster of the deep weighs 1300 pounds and was captured off the coast of Maine, September 9. Is on exhibition at No. 20 Central street.

Admission 10c; Children, 5c.

Irish Ladies' Choir

ROLLAWAY RINK, Hurd Street,

Next Sunday, Afternoon and Evening,

Good Reserved Seats, 50c

General Admission, 25c

On sale at Boulger's Shoe Store, 115 Central street.

Auspices Firemen's Fund Association

ROLLAWAY
Hurd St.

ELITE RINK

Open Daily—10 a. m. until 11.30 p. m.

Colonial Orchestra in attendance at every session. Telephone 1060.

THE CENTRALVILLE ROLLAWAY will sacrifice this week for the sake of learners and has engaged special instructors of excellent reputation who will give them their attention every afternoon and evening and forenoon by special appointment.

Manhattan Bowling Alleys
Bridge and French Sts.
5c—A STRING—5c
PRIZE FOR HIGHEST STRING.

ACADEMY OF MUSIC
Week Commencing Monday, November 6, 1905
The Huntington-DeDeyn Stock Co. Will Present
Nat Goodwin's Great Success,
"When We Were Twenty-One"
Mr. Wright Huntington in the leading role.
MATINEES—Tuesday, Wednesday, Thursday and Saturday
POPULAR PRICES AS USUAL.
Pianos from Grunewald's, 50 Central St.

GRAND SACRED CONCERT
SUNDAY, NOV. 12, AFTERNOON AND EVENING.
MOVING PICTURES AND ILLUSTRATED SONGS
Matinee Prices 10c, 20c. Evening Prices, 10c, 20c, 30c.
For benefit of Ladies' Aid Society of St. Patrick's Church.

PUBLIC HEARING

On Industrial Training Slimly Attended

SLIGHT EXPRESSION OF OPINION

John Golden of Fall River Presided

The public hearing held at city hall last night by the commission appointed by the legislature to investigate the subject of industrial training was very slimly attended. The time fixed for the opening of the hearing was 7.30 o'clock, but it was nearly 8.30 o'clock before Commissioner John Golden of Fall River declared the hearing opened. At that time there were not more than half a dozen present, and when the chairman called for speakers there was no response. He was about to declare the hearing closed without any testimony when E. J. Gallagher addressed the chair saying that he regretted the lack of attendance and thought it must be the result of some misunderstanding. He felt that if the importance of the question was fully understood by the working people of Lowell the hearing room would be crowded. He stated that he personally, favored the recommendation of Gov. Douglas for some form of industrial training. Lowell needs a greater diversity of industries, and any institution that would offer the rising generation a chance to learn trades would have a tendency in that direction. Teach a man to make shoes and after he works at his trade long enough to accumulate a little capital he may start a factory of his own and become an employer of labor. So it would be in other trades, particularly the building trades. He said he had no intention of taking part in the subject but thought it would be too bad if there was no expression of opinion.

Mr. Cummings asked the commissioner a number of questions in regard to the scope of the governor's recommendation, but Chairman Golden said the governor had not put forward any definite plan beyond stating that something in this line was necessary.

Mr. Cummings stated that in his opinion it was necessary to do something towards opportunities for women outside the mills. He held that they have no prospect of advancement once they enter the mills and that as a great many of them do not get married he thought industrial schools conducted for their benefit might prove very beneficial.

Richard Lyons did not approve of Mr. Cummings' suggestion. He said it would be better to provide opportunities for the boys as when full grown they will have to support the women anyhow, that is the women who get married, and most of them, he said, do get married. As for those who do not get married, he believed that it is mainly their own fault.

The general trend of opinion, the commissioner said, was that the schools should be supported jointly by the state and the municipality. The suggestion has also been made that one of the schools might embrace two or three towns, and of course the large cities would look out for themselves. There are complaints, he said, to some extent, that the system of manual training is wrong, that there is lack of experienced teachers. One of the things that these schools would accomplish, would probably be the supplying of good practical teachers. There was strong sentiment found by the commission that boys who have to go into the mills at 14 or 15 years of age, ought to have an opportunity for a better education in business, something on the line of our textile schools, only in other lines of work. The consensus of opinion, however, was that care should be taken not to turn out journeymen to flood the market with cheap workmen in any of the trades, to the detriment of the labor interests. The idea was rather to give a boy who has a particular bent in any one direction the rudiments of training along that line, so that when he begins his apprenticeship he may have some equipment.

There has been some opposition from representatives of labor unions, the commissioner said, but while they oppose any attempt to make finished journeymen, they are all practically agreed so far as the commission has found, that there is need of better opportunity for technical education.

He thought the recommendation would go in, from the commission, for further time, as the people have not had an opportunity to think it over, and to fully understand it.

Grab 'Em Quick

Or you won't get a second chance. Shaving mugs with separate soap chamber, easily worth 25c, a few hundred at 10c. Howard, the druggist, 197 Central street. Open till midnight.

RECORD MONTH

IN THE IRON AND STEEL INDUSTRY.

NEW YORK, Nov. 10.—October will go down in the history of the iron industry for record breaking, says the Iron Age today. The monthly statistics of the Iron Age show that there were produced by the anthracite and coke furnaces of the United States 2,653,127 tons of pig iron, which compares with the previous achievement of 1,993,717 tons in May. Both figures do not include the output of charcoal pig, which may be estimated at about 50,000 tons a month. The steel companies produced 1,370,989 tons in October, as compared with 1,287,438 tons in May. Of this October product the United States Steel Corporation has 900,752 tons. Further comment on the situation.

The Carnegie Steel company in October broke seventy-eight past records of production at its furnaces and mills, not counting turn and day records, which would greatly add to the number. Thus the Edgar Thomson rail mill made in October 53,658 tons of steel rails.

How enormous the output of the steel works is proved by the record of the plants of the United Steel corporation, which in October produced 1,172,851 gross tons of ingots.

The pig iron markets throughout the county are exceedingly firm, and the conviction seems to be gaining ground that further advances are inevitable. Production, however, is at an enormous rate, our statistics showing that on the 1st instant coke and anthracite furnaces having a capacity of 469,000 tons weekly were in operation.

The pressure for deliveries in the structural trade is enormous. Two contracts for buildings for Chicago, calling for about 15,000 tons, were let during the week.

In the merchant pipe trade the most interesting feature is an inquiry for 600 miles of 6 inch pipe for an oil line from Kansas City to St. Louis.

The New York and Jersey Railroad company, which is building the so-called McAdoo tunnel, has awarded the second contract to the Bethlehem Steel company, for steel and iron castings for use in the tunnel. The company will require about 73,000 tons before the work is completed, and another contract will probably be let before the end of the year.

SOCIAL AND FRATERNAL

Spindle City lodge, No. 10, I. O. G. T., met in Bay State hall, Wednesday evening and had a large attendance, both of visitors and their own members. There were several propositions acted on and two members were initiated. The officers for the present term were installed by Deputy Leo Scott of Mt. Zion lodge, after which ice cream and cake were served by the following committee: Miss Lilla White, Miss Young, Miss Powers, Mr. Clarence Cutler and Mr. Herbert Saunders. Remarks were made by G. C. T. Sutcliffe, G. F. Lilton, Jr., D. O. Christian, Elmer Dean, Mrs. Christian and Miss Alice Morse. Miss Ivy Hands played several selections on the piano during the evening which were very much appreciated.

Merrimack Valley lodge held its regular session last evening and transacted considerable routine business. Sixteen propositions were received for membership. The degree staff initiated 13 candidates into the mysteries of the order, the floor work being exceptionally good. The lodge degree staff has accepted an invitation to go to Nashua on Monday night to open a new lodge there. A special car has been chartered which will leave Merrimack square at 7.15 o'clock.

RELIANCE LODGE, O. S. B.

Wednesday evening Reliance Lodge, No. 2, O. S. B., held its regular meeting of routine business. Sir Asa B. Hilliard presided. One new candidate was admitted to membership. Sir Commander Hilliard appointed for an entertainment committee for the lodge, Sir H. C. Flanders, Lady Elvira E. Gladwin and Lady Maud E. Black.

PEACE TEMPLE

May be Erected in Roosevelt's Honor

WASHINGTON, Nov. 10.—The tribute paid to President Roosevelt in London yesterday in connection with the lord mayor's parade has directed attention here to a suggestion emanating from J. Selwin Tait, local representative of the international banking corporation, that the triumph of the president as a peace maker be perpetuated by the erection in the capital city of a magnificent "Roosevelt Temple of peace."

Mr. Tait feels that there will be no difficulty in raising by public subscription a fund sufficient to erect a structure in every respect worthy of the triumph at Portsmouth. The suggestion is that there be erected a large building to be used for conventions and meetings of national importance to be of rich design with ornamentation emblematic of peace and perhaps symbolic of the success of President Roosevelt in lightening the lands of brotherhood between the north and south.

REGISTER CANCELLED

VICTORIA, B. C., Nov. 10.—Collector of Customs Newberry has cancelled the Mexican register of the notorious sealer Acapulco, formerly the Carmencita, at the request of the Mexican consul at San Francisco.

DENTISTRY.

On the principle of one grade only, "The Best," with fair living prices. Dr. Washburn, 97 Central street, cor. Market.

Parthenais Bros. Co.

WE WRITE THIS AD.

In the hope that it may prove mutually beneficial and also as a reminder when you are in want of an honestly made SUIT OR OVERCOAT for yourself or your boys. Our stock of

Winter Shoes and Rubbers from the Best Makers

is now complete and as much can be said of our UNDERWEAR, SHIRTS, HOSIERY, SWEATERS, WARM CAPS, GLOVES AND FINE NECKWEAR for all occasions.

We think we can save you some money on almost anything in our line. Anyway, we GUARANTEE to give you satisfaction. COULD ANYONE DO MORE?

526 to 536 Merrimack Street

Gregoire's

LOWELL'S GREATEST MILLINERY STORE

133, 135, 137 MERRIMACK STREET

GRAND MARK-DOWN SALE OF FINE MILLINERY. THE MILLINERY DISPLAY THROUGHOUT THE STORE PRESENTS THE MOST ATTRACTIVE AND COMPREHENSIVE REPRESENTATION OF THE SEASON'S STYLES EVER SHOWN IN THIS CITY. THE QUALITIES ARE THE HIGHEST AND FULLY IN KEEPING WITH THE INEVITABLE REPUTATION OF THE GREAT MILLINERY STORE.

WE SECURED ABOUT 200 FINEST QUALITY IMPORTED FELT PLAQUES BENT IN THE NEWEST AND NOBBIEST SHAPES OF THIS SEASON. THE FELT IN THESE PLAQUES IS THE FINEST QUALITY, UNDERBRIM FACED WITH A FINE QUALITY OF SILK VELVET, TRIMMED WITH VELVET ROSETTES, WINGS AND A LARGE BUCKLE, WILL GO ON SALE

Saturday Morning at 8 o'clock

For $4.98

SEE DISPLAY IN BIG SHOW WINDOW

No. 1—New Millinery, felt toques and hats, smart and original effects, in black, cream and the new fall shades, side trimming of velvet, rosettes and quills, for $2.48

No. 2—A new model of velvet toques and hats, draped crown and shirred brims, trimmed with folds of tulle and beautiful wings, for $4.98

No. 3—A fine quality of beaver hats, exclusive shapes in black and all desirable shades, trimmed with mirror velvet and beautiful wings and ornaments, for $4.48

Other special values at $2.98 and $4.98. Other models rich in quality and style for $5.98 and $6.98.

The most expert artists obtainable are employed in our workrooms. Their exceptional skill and taste are shown in our unequalled hats.

Black and colored beaver hats, untrimmed, in the new Continental style and copies of the best French models; these hats are not seconds but new, perfect goods; $3.00 quality, for Saturday $1.98

Women's French Felt Turbans, in pearl, castor, brown, navy and black shapes. Regular 50c quality, for Saturday 48c

The Amboy, Corsair, Fordham, Shelbourne felt shapes in all colors with silk velvet crown and fold, regularly $2.50, for $1.25

Special for Saturday—500 untrimmed hats in all colors and shapes, regularly $1.25, for 48c

Girls' College hats, in all colors, for 48c, 75c and 98c

Children's untrimmed hats for 10c, 15c, 25c and 48c

Children's trimmed hats in poke bonnets, Continental, George Washington, Napoleon, and French Sailor, all trimmed in the newest and up-to-date trimmings, for Saturday ..... $2.48 to $4.98

Fancy shirred silk hats, in all colors, in the new Continental, French Sailor, Saucer hat, new Turban, new Toque, all made of the best silk, regular $3.00, for Saturday $1.98

A full assortment of fancy made velvet hats, in all colors and made of the best mirror velvet, in the sailor, toque, new turban, Continental, Saucer hat, in all the new shades, Alice blue, green, grey, brown, black, navy and plum, regular value $2.75, for ..$1.48

200 Ready-to-wear hats for 98c

Mourning hats and veils in all the latest ideas, at the lowest prices.

Black and white wings, from 10c to $1.50 a Pair
Black, white and colored Pompons, for 25c

Don't Fail to Look at Show Windows at

GREGOIRE'S

LOWELL'S GREATEST MILLINERY STORE

133, 135, 137 Merrimack Street

New York Cloak and Suit Co. | New York Cloak and Suit Co. | New York Cloak and Suit Co.

THE WOMAN'S STORE

Hundreds of New Tailored Suits, Coats in all Styles, 1000 to Choose From, Children's Coats in all Kinds, Right Prices

THE GREATEST GARMENT SALE

In the History of Lowell

Friday and Saturday will be the Days

Here are a Few Specials, 25 to 40 per cent. Underpriced

SUITS SUITS

At $15.00 Suits of a fine all-wool cheviot, coat 45 in. long, 1-2 satin lined, good value at $20.00. Sale price $15.00

At $18.75 Long Coat Suits of broadcloth, coat 5 in., 1-2 satin lined. A $25.00 suit. Friday and Saturday $18.75.

COATS COATS

At $8.98 A fine Panne Cheviot Coat, 45 in. long, shaped or box back, satin lining on yoke and sleeves. A $12 coat. Friday and Saturday $8.98

At $7.98 A swell Tourist Coat, in the stylish greys. Empire cut coat. Stylish coats, the like of which are not shown anywhere in Lowell. Friday and Saturday $7.98.

Children's Coats, Friday and Saturday 1-3 Off

PRICES $2.93, $3.93 AND $4.95--VALUES TO $7.50

Tailored Skirts, Evening Waists and Raincoats

DON'T BUY TILL YOU HAVE SEEN OUR STOCK

New York Cloak and Suit Company

12 JOHN STREET

MEN'S SUITS THE BELL AND OVERCOATS

ON THE SQUARE

31 TO 41 MERRIMACK ST.
LOWELL, MASS.

Special for Saturday

Men's all Wool Nobby Suits and Overcoats, in stylish patterns. Well made and trimmed, worth $7.50, **$5.00**

Men's Heavy Weight Suits and Belted Overcoats. Worth $10. Up-to-the-minute styles, **$6.75**

All the latest popular styles in single and double breasted Suits and Overcoats, light and dark colors. Made to sell at $15, **$8.90**

Special Sale of Superior High Grade Swell Suits and Overcoats. Beats anything shown at $20. **$12.50**

THE LOWELL SUN

SUN BUILDING, MERRIMACK SQUARE, LOWELL, MASS.

JOHN H. HARRINGTON, PROPRIETOR.

Member of the Associated Press.

Three Dollars per Year. Twenty-five Cents per Month

☞The Sun receives the full day service of The Associated Press, the greatest news-gathering organization in the world. The entire service received over a leased wire, by our own operator, in our own office in The Sun building.

SWORN CIRCULATION OF THE SUN

The sworn daily average circulation of The Lowell Sun for the year 1904 was

14,539

Sworn to by John H. Harrington, proprietor, Martin H. Reidy, business manager, and Alfred Pilotte, pressman of The Sun, before me, January 2, 1905. JOHN J. HOGAN, Notary Public.

☞This is a larger circulation than the combined circulation of all the other daily papers in Lowell.

☞An advertisement placed in The Sun is of more value to the advertiser than if it were inserted in all the other newspapers in Lowell, and the cost of inserting it in The Sun is about ONE-THIRD the price charged by the other papers.

FOR THE GOOD OF LOWELL

WHAT IS MOST NEEDED

In order to make our city prosperous we want a greater diversity of industries; we want industries that pay higher wages than do the cotton mills; and to induce such industries to locate here, we should offer the most liberal terms in regard to sites, buildings and railroad facilities.

Too long has the prosperity of our city been linked with that of the cotton mills. Now that we are a city of about 100,000 inhabitants with unrivalled facilities and resources for manufacturing industries of every description, we should bend our efforts to the establishment of new lines of industry so that a depression or a temporary shutdown of the cotton mills may not be regarded in the nature of a calamity.

In regard to new industries let it be remembered that enterprise and public spirit are needed on the part of our own citizens. If we cannot induce a sufficient number of new industries to come here, let us establish new industries for ourselves. Do not mind if the beginnings be small; some of the best industries in Lowell today sprang from small beginnings.

A Detroit man named Menz has erected an imposing statue to Satan. He professes to be an infidel, but by his action he betrays a willingness to conciliate the arch tormentor in the future life.

The people of Russia seem to be sorry that a revolution was averted. They are wreaking vengeance on the unoffending Jews and for most of the atrocities so committed the government is to blame.

A WORD OF WARNING.

Let us hope that in the contest for the nominations in the municipal campaign the democratic candidates do not go to the extremes which leave open sores after the primaries. That means party ruin and defeat and should be carefully guarded against.

PUNISH THE CORRUPTIONISTS.

The crusade against election frauds in New York, Philadelphia and other cities will do good. The people want to see fair play in elections and it is but right that all the forces of the law should be invoked to secure it and to punish those who deliberately attempt to subvert the sovereignty of the people.

PUPILS MUST NOT SELL TICKETS.

The New Bedford school committee has done a commendable thing in putting a stop to the employment of school children by the teachers to sell tickets for the benefit of a teachers' organization. The teachers and children have enough to do without embarking in any outside project of this kind. As well might canvassers, book agents and peddlers be admitted to the schools to exploit their wares.

THE MORAL VICTORY BY WHITNEY.

Although Henry M. Whitney, candidate for lieutenant governor on the democratic ticket in Tuesday's election, was not elected, yet he won a moral victory which will serve as a warning to the republican party that Massachusetts is ready to desert unless the reforms which Mr. Whitney advocated are quickly conceded by congress.

In 1900 the republican candidate for lieutenant governor had a plurality of 104,158 votes; in 1901 of 72,001 votes; in 1903 of 47,378 votes; in 1904 of 30,706 votes, and the present year of but 1996 votes, if that high, a question which will be decided by a recount.

It is plain therefore that there is a tendency in this state to cut loose from the republican party. The bosses can no longer rely upon Massachusetts republicans being stand patters under all occasions. When they find the industries and business of the state injured by republican policies they will vote against their party. Were it not for the manner in which voters were befogged by republican spellbinders who accused Mr. Whitney of bribery in the past and of working for the interests of his Canadian coal mines, he would have been easily elected. As it was, his splendid vote is a signal triumph for the reciprocity idea and a strong protest against the tariff imposts on hides, on lumber, coal and wood pulp and against the restrictions on trade with Canada so close to our borders.

The vote which Whitney received was a fitting rebuke to Senator Lodge, who sneered at the 40,000 petitioners for reciprocity with Canada and removal of tariff burdens from New England.

Whitney made one of the best educational campaigns ever conducted by any candidate in this state. It was equal or superior in everything except brilliant oratory to the campaigns of the late William E. Russell. Whitney had Draper effectually beaten had not Senator Crane come to the rescue. The machine in Boston, it is alleged, undertook to trade votes on the mayoralty fight, but this was not enough. Senator Crane sent urgent word that Draper must be saved west of Worcester and then his appeal was passed along to Hopedale, North Adams and other towns in that district with the result that enough democratic votes were secured to put Draper's vote far ahead of Guild's. Thus by the most frantic kind of electioneering on the part of the republicans was Draper's election carried within the range of probability.

It was a close call. The unbroken line of republican lieutenant governors was nearly smashed, and unless the protest thus registered by the people of Massachusetts be heeded in congress, Whitney will be elected next year if he lives to renew the fight. The good work must be kept up until it results in republican defeat and the overthrow of the republican bosses who stand against the interests of Massachusetts, putting party above country in their anxiety to hold on to the system of graft.

SEEN AND HEARD

Primaries come next—one week from next Tuesday.

Thanksgiving comes three weeks from yesterday.

The newspapers in Lawrence are having a merry fight over the democratic mayoralty nomination. One of the morning dailies is for Lynch and the other is for Kane. One picks up the Lynch paper and sees all kinds of good things said of the present mayor and then reads in the other the highest praise of City Solicitor Kane as a candidate with the added information that the betting is 10 to 6 on Kane.

Two weeks from tomorrow the big game between Harvard and Yale will be played and already the Lowell men entitled to tickets have sent in their applications. The expectation is that this year's crowd will outnumber any gathering ever assembled in the stadium. President Roosevelt and his family will be on hand to cheer for Harvard, while the plucky Yale fellows will have an army of rooters to give battle to the Harvard cheerers.

I heard two young men discussing the fight for the democratic nomination for mayor of Boston, yesterday, with as much enthusiasm as if they had a vote in the matter. One was a Fitzgerald and the other a Donovan sympathizer. "Fitzgerald never lost a fight in his life," said one, "and I have followed him pretty closely ever since he went into politics."

"Donovan never lost a fight in his life either," said the Donovan man, "and I have followed him pretty closely. More than that I read in a paper where Donovan was a true democrat and believes that to the victor belongs the spoils. The paper said that when Donovan was named collector of the port of Boston he immediately turned out all the republicans and then when there came a change in the administration and McKinley was elected, he did not wait to be "bounced" but he sent in his resignation. That kind of a democrat is good enough for me and that is why I am for Donovan." The argument grew hotter and I could not help thinking what a lot of talk these young men were losing over a matter that did not affect them at all.

The observance of the eighteenth anniversary of the organization of the Fr. Mathew Total Abstinence Society of North Billerica, arrangements for which have been going on for several weeks, occurs Saturday night and indications point to the most successful affair yet conducted by this worthy organization.

The celebration will be held in Thomas Talbot Memorial hall and will commence at six o'clock. At that hour the members, friends and invited guests will gather around the festive board in the banquet hall, and an appetizing menu will be served. After supper Pres. Thomas M. Twomey will call to order and after brief remarks will introduce the speakers. It is understood that the speakers will be Rev. Lawrence J. Tighe, O. M. I., pastor of St. Andrew's church and spiritual director of the institute, treasurer Frederick S. Clarke of the Talbot Mills Co., Probation Officer Edward F. Slattery, the well known temperance worker, who was largely instrumental in the formation of the organization; Ex-Alderman James O'Sullivan, Mayor James B. Casey, Chairman Chas. H. Kohlrausch of the Billerica selectmen and Pres. John V. Donoghue of the Mathew Temperance Institute of this city. Following the speaking adjournment will be taken to the main hall where the grand ball will take place. The ball will last until 11.30 o'clock. Pres. Thomas M. Twomey, the hustling head of the organization is chairman of the committee on arrangements which in itself is an evidence that it will be a creditable affair.

Governor-elect Guild attended a reception to the Irish Ladies' choir in Boston a few days ago and paid a tribute to the Irish and Irish music. He said:

"There is no more beautiful music than the old Celtic folk songs. The old Irish melodies with Moore's splendid verse still live to share in sweetness and inspiration the Scottish songs of Robert Burns. They belong not to one nation, but to all. County Wicklow is but a name to most of us, but the Vale of Avoca lives with the Arcady of the Greek poets, a vision of a fairyland of happiness and peace.

"The Minstrel Boy may have gone to the long-distant wars that preceded the glories of Brian the Brave, and died splendid in defeat, with those Irish archers who, in battle after battle with the Danish invader, lashed themselves to stakes in the forefront of the line, that not even in death might their bodies be borne backward. The generous impulse of the song has not died. It lived on to stir the same bright blood to valor at Fredericksburg and Santiago."

2000 GUESTS

AT MARRIAGE OF COUPLE WHO MET FIRST AT THE ALTAR.

DERBY, Conn., Nov. 10.—Two thousand people tried to get into the Shelton Methodist Episcopal church yesterday afternoon to witness the wedding of Miss Sarah Wanzer of Shelton and John Smith of Waterbury, who had become engaged through a matrimonial agency, and who at the altar saw each other for the first time. Miss Wanzer for ten years has been a truck farmer, delivering the produce herself. In recognition of her calling, the young people had decorated the church with sheaves of grain, bearing inscriptions "Coming Thro' the Rye;" scores of huge pumpkins, filled with asters and chrysanthemums, and red ears of corn and cabbages, while the pews were marked with bouquets of chrysanthemums. The ceremony was performed by the Rev. W. M. Warden under an evergreen arch from which was suspended a wedding bell of white asters surmounted with a white dove. Members of the Young People's Society of Christian Endeavor, bearing new brooms, acted as ushers.

The bride and groom shook hands as they met at the altar. A reception followed at the home of George W. Beardsley of the church board.

As the couple were being driven to the train a large stone, hurled through the carriage window, slightly injured the bridegroom.

Miss Wanzer sent invitations to nearly every person in the Shelton directory. She is well to do and educated, and was a school teacher before becoming a farmer. Smith is a painter.

Miss Wanzer had become engaged twice before by advertising, but both prospective husbands failed her on the days set for the weddings.

"H" is coming.

BOTH DEAD

COUPLE HAD JUST BEEN MARRIED.

PERQUIMANS, N. C., Nov. 10.—Helen Hope, who last night was married to Randolph C. Johnson, was found dead in her bridal chamber yesterday morning with a pistol in her hand and a bullet wound through her head. Johnson was lying across the bed, dead, with three bullets in his head and body.

"H" is sure to please you.

BLOOD POISON is the worst disease on earth, yet the easiest to cure WHEN YOU KNOW WHAT TO DO. Many have pimples, spots on the skin, sores in the mouth, ulcers, falling hair, bone pains, catarrh, and don't know it is BLOOD POISON. Send to Dr. Brown 925 Arch st., Philadelphia, Penn., for BROWN'S BLOOD CURE, $2.00 per bottle; lasts one month. Sold in Lowell only by Falls & Burkinshaw, 418 Middlesex st., cor. Thorndike.

CASTORIA

For Infants and Children.

The Kind You Have Always Bought

Bears the Signature of Chas. H. Fletcher

TOUCHED FRIEND

Berry Robbed Evans of $80 Roll

BOTH RESIDENTS OF LAWRENCE

Berry Caught in Down River City

John A. Evans, a middle aged Lawrence man, came here yesterday with his supposed friend, Frank Berry, also of Lawrence, and after taking Berry around and using him "white," Berry watched his opportunity and getting Evans in a quiet spot in South street knocked him down and out. When Evans came to his first thought was for his roll. It had disappeared. So had Berry.

Evans notified the police and later in the evening Berry was caught in Lawrence by Patrolman Fred Thompson of that city. Berry swore that he didn't have the money but when searched the roll was found tied to the tail of his shirt. Inspector Walsh went down to Lawrence and took Berry back.

With the local police it was a case of killing two birds with one stone, for when Evans told his story to Capt. Kew the latter turned him over to Inspector Maher who invited him over to Merrimack square for the purpose of identifying Berry should he attempt to board a Lawrence car. While they were watching Inspector Maher spotted James Marsden of Lawrence, who is wanted for alleged larceny from Emma McMasters of Dracut. Marsden was in a passing car and the inspector upon seeing him "hot-footed" after the car and nailed Marsden. Upon his return with his prisoner Evans was nowhere to be seen. In the meantime Capt. Kew had notified the Lawrence police of the theft, and in a short time word was received that Berry had been arrested. It is not his first offence of this kind.

In court this morning Berry pleaded not guilty of the crime of robbery and the government not being ready the case was continued until next Tuesday and Berry was held in $1000 for that date.

THE MIKADO

RECEIVED BISHOP O'CONNELL IN AUDIENCE.

TOKIO, Nov. 10 (noon.)—The emperor received in audience today Bishop O'Connell, the pope's special envoy. Bishop O'Connell was presented by Premier Katsura.

Bishop O'Connell was sent by the pope as a special envoy to Japan to care for the interests of the Catholic church in that empire.

YOUR EYES

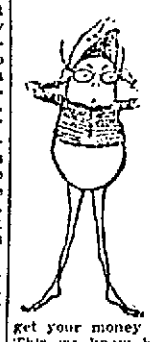

ARE SURELY WORTH MORE TO YOU than the price of a pair of glasses. If you value your eyes, have them properly fitted at once. Delay, and your eyes may become so bad that no glasses will help them; then you will regret it all the rest of your days. That is true, every word of it. Do not trust traveling opticians and spectacle peddlers to fit you with glasses. They get your money and you get experience. This we know because it is told us by people that come to us for glasses after having bought of the spectacle peddler. We have the best lenses made, each lens being ground for each eye defect. We will examine your eyes free of charge.

Mr. and Mrs. F. N. Labelle

Reputable Eyesight Specialists and Manufacturing Opticians.

306 MERRIMACK STREET

No Wrinkles on "Tailorville" Clothes

Shuman Made **OVERCOATS** "Jour" Tailored

$15.00

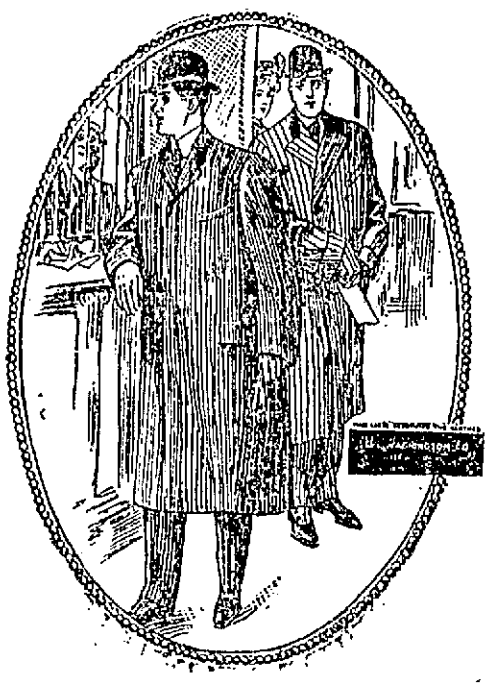

This week we are particularly after the man who is a stranger to Shuman made clothes as sold at the Merrimack.

Those who know us need no argument except the clothes we sell them—to the others we will say that they owe it to themselves to make a comparison of these Shuman Overcoats at $15.00 with those shown anywhere at same price. If we can't show you more value for your money in the fabric, the making, the style of the garment, or all three, there's no reason why you should come here.

If we can, and we know we can, we deserve your business.

This $15.00 range is the bread and butter of our business. No matter how fine clothes we aim to sell, we keep in mind that the foundation of our structure rests on good, honest values at prices within the means of the many.

We never showed you a more worthy line at the price, all things considered. We are willing to be judged by our showing of Shuman made "jour" overcoats at $15.00.

These overcoats are of regular length---44 inches---the dressy, sensible overcoat style---becoming to all men, suitable for all occasions.

The materials are sturdy kerseys, in black, blue, and oxford---and soft finish vicunas in black and oxfords---all pure wool fabrics of tested colors.

The body lining is a triple warp Italian that wears as long as the outside fabric---sleeve lining of black satin---the tailoring is honest "jour" work, the kind that distinguishes the Shuman standard.

Sizes 34 to 46 regular, long and stout proportions.

THE MERRIMACK CLOTHING COMPANY

ACROSS FROM CITY HALL

"Tailorville" Tips

There are two classes of men who appreciate our "Tailorville" Fine Clothes Department: The busy man of affairs, and the critical young fellow.

To the first, the absence of wrinkles on "Tailorville" Clothes means a time saving when the right size is found. In the second, a better chance of forming judgment is afforded.

All agree that the "Tailorville" idea is a step in the right direction.

"Tailorville" Ready-for-Service Paddocks, single and double breasted, in materials suitable for dress wear, or lively enough to be worn at the football games—elegant models—$20 to $35.

Double Breasted Box Overcoats. Some smart effects in cloths and tailoring in this model—$15 to $30.

REMEMBER THERE ARE NO WRINKLES ON THE CLOTHES IN "TAILORVILLE"

PUTNAM & SON CO. - - 166 Central Street

We Have Provided Overcoats

this season for all the varying tastes of men

OVERCOATS that for character, elegance and merit we believe it will be hard for the cleverest merchant tailor to match.

Three-quarter length Sack Coats, Surtouts and Paddocks, Great Coats, Tourists and Fur Lined Coats, in such a variety and in such profusion that we can meet the wants of every man--whether it be for a stylish, serviceable, all wool overcoat for $10, or for a rich fur lined garment for $125.00.

The New Great Coat

This is the coat that will be more popular than any other garment this season, except the three-quarter length coat. An extremely swell garment, cut 52 inches long, very deep centre vent, broad shoulders, loose boxy back, and with a great sweep to the skirt. We have provided liberally of these new swagger garments, and if you do not find a good selection elsewhere it will be because others have not foreseen the Great Coat's popularity. These new great coats in men's and young men's sizes.

Great Coats from Rogers, Peet & Co.—stunning garments, made from black and Oxford Meltons and Friezes and from brown mixed Meltons, worsted lined, from **$20 to $28**

GREAT COATS in men's and young men's sizes, of fine black Meltons, lined with heavy wool serge—and with guaranteed satin sleeves—from Rogers-Peet's or our own shop **$20**

GREAT COATS in men's and young men's sizes, of all wool, black and dark Oxford Meltons, trimmed with Princess serge and with satin sleeve linings—most attractive garments **$15**

GREAT COATS of very heavy black and Oxford Frieze—cut on the same models as our fine garments—with Princess serge linings. men's and young men's, **$12**

Three-Quarters Length Overcoats

will be worn by three-quarters of the men. These coats are cut 46 inches in length, single breast, with deep back tack—have the loose comfortable back with full skirt.

Three-Quarter Length Overcoats, from Rogers, Peet & Co.—the most elegant garments we have ever shown—unmatched in style and elegance even by merchant tailors who charge sixty dollars or more for their garments—of blue or black kersey, fur beaver, chinchilla or fine meltons in oxford and brown mixtures or black—with worsted linings and silk shoulders and sleeves or lined throughout with silk, from **$25 to $45**

THREE-QUARTERS LENGTH OVERCOATS from Rogers, Peet & Co., in black and oxford frieze with silk shoulders, and from our own shops of black and oxford Meltons, black and blue kerseys. Every garment new, splendidly tailored and with fully guaranteed satin sleeves. A remarkable collection of handsome garments for **$20**

THREE-QUARTERS LENGTH OVERCOATS—of fine black and oxford Meltons, black and blue kerseys. Every coat made on the new model with deep centre vents—lined with heavy Princess serge with guaranteed satin sleeve linings and fine silk velvet collar. A group of overcoats that in style and value are remarkable at the price **$15**

THREE-QUARTERS LENGTH OVERCOATS—Of strictly all wool black and oxford Meltons and black kerseys. These coats are also all new and 46-inch length, made with center vent—with heavy wool serge linings, and capitally tailored. We believe that no overcoats can be bought for two or three dollars more than we ask for those that are as good value as our coats for **$10**

Surtouts and Paddocks

These handsome coats promise to be more popular than for several years. Dressy in the extreme, fitting close to the body—these show more than any other garments the skill of the tailor. For a man of good figure the Paddock is a becoming garment. We have a fine collection of Surtouts and Paddocks for men and young men, made from fine black and oxford Meltons, smart Scotch Cheviots and of the dark gun metal diagonals. These are both double and single breast, from Rogers, Peet and Co., or from our own work rooms.

The New Paddocks for $15 and up to $32

Tourist Overcoats

cut 52 inches in length, with half-belt that is detachable, with a very broad sweep to the skirt. Shoulders extremely broad and well built up, with a very loose back.

These Tourists are made both double and single breasted, with cloth or velvet collars, and are made from handsome herring-bone and Scotch cheviots in dark gray and gray diagonals and the new Fall colorings. Smart and stylish Tourists, correct to a button.

Men's Tourist Overcoats From $10 to $15

Strictly Young Men's Overcoats

Our display of young men's overcoats is as large as it is unusual. We have had made in strictly young men's sizes—cut on young men's models, and these overcoats are as smart as our young men's suits, which are FAMOUS.

Young Men's Three Quarter Length Overcoats—Oxford, Meltons and blue kerseys—splendidly tailored—from Rogers, Peet & Co., and our own shop—$23, $20, $15, and with excellent coats for **$10**

Young Men's Paddocks in plain Meltons and the new fancy fabrics, from $25 as low as **$15**

Young Men's Great Coats, the swagger coats of the season—52 inches long, black and oxford meltons and friezes from Rogers, Peet & Co., and our own shop for $23, $20, $15 and **$12**

Young Men's Tourist Overcoats, made from handsome Scotch fabrics and in solid colors—52 inches long, half belt back, for $15, $12, $10 and **$8**

Fur Lined Coats and Fur Coats

These are rich and handsome garments, that will be exceedingly popular the present season. Our shells are kerseys and broadcloths, with linings of different furs. All are cut very long, are perfect fitting and made in the most careful manner.

AT $125.00 Coats lined with mink, with Hudson Bay otter collar.

AT $100.00 Coats lined with river mink, Hudson Bay otter collar.

AT $85.00 Coats lined with river mink—with Persian lamb collar.

AT $65.00 Coats lined with Marmot, with Manchurian otter collar.

AT $50.00 Coats lined with wool seal, with Manchurian otter collar.

AT $30.00 Coats lined with Japanese martin, with Manchurian otter collar.

AT $17.00 Fur coats of black Manchurian dog, with heavy fabric lining.

MAYOR JOHNSON

Takes Steps to Check Carnival of Suicides

CHICAGO, Nov. 10.--A dispatch to the Tribune from Cleveland, Ohio, says:

Mayor Tom Johnson, alarmed at the official report that there have been 86 suicides in Cleveland in the last nine months, has taken steps to check the carnival of self-destruction. He has appointed a commission, whose duty it will be to attempt to dissuade would-be-suicides from taking their own lives. Every man or woman in Cleveland who is contemplating suicide is invited to write a letter to the anti-suicide commission and tell their troubles. The members of the commission will then make an effort to remove the trouble.

BILL IN EQUITY

Edna Wallace Hopper Fights for Fortune

SAN FRANCISCO, Nov. 10.--Edna Wallace Hooper has marshalled her forces for a last fight for half of the $8,000,000 estate left by her late stepfather, Alexander Dunsmuir. Joined with her in an effort to secure the other half is Jean Olive Dunsmuir, mother of the dead capitalist. On behalf of the claimants, a bill in equity was filed in this city yesterday, to declare void the will of the deceased admitted to probate in British Columbia and to set aside the proceedings in this city whereby an authenticated copy of the testament was admitted to probate and letters testamentary issued. A sensational feature of the action is that Attorney Mountforman, a member of the firm of Wilson and Wilson, representatives of James Dunsmuir, sole devisee, under the will of his brother, Alexander Dunsmuir, is directly accused of fraud and flagrant violation of the ethics of his profession.

Men's, Boys'

—AND—

Youths' Clothing

—AND—

Boots, Shoes

—AND—

Furnishing Goods

All this stock is fresh and new Fall and Winter Wearables, and our prices are always the lowest in the city. Any workingman in the city that wants to make his dollar go the furthest should call and look over the stock of

STEINBERG

The Clothier,
254 MIDDLESEX STREET
Sign, Big Dog Boss.

CHILDREN

CONFERENCE OF CHARITIES DISCUSSED THEIR CARE.

BOSTON, Nov. 10—The care of children by public and private agencies during and after custody, was the principal subject for discussion at the closing session today of the Massachusetts conference of charities. Ellery H. Clark, of the Boston school committee was the first speaker and he presented the results of the care of children in many of the state institutions.

Miss Elizabeth C. Putnam of this city, for many years a trustee of the Industrial school for girls, spoke of the practical good that can be derived from systematic study of the child's history and development.

Edward A. Hall of Springfield, a business man and active worker in the society St. Vivent de Paul was the final speaker.

ONE HUNDRED TRUNKS.

The Irish Ladies' Choir carry, it is said, over one hundred trunks as baggage, and when they appear at dinner at their hotel they are dressed in evening costumes. Their dresses are very beautiful and attract great attention wherever they appear. It is admitted that they are the most beautiful company of ladies that has ever visited this country. Their concert will be the greatest treat that a Lowell audience has enjoyed in many years. They will be here Sunday afternoon and evening at the Rollaway.

GOOKIN FURNITURE CO.

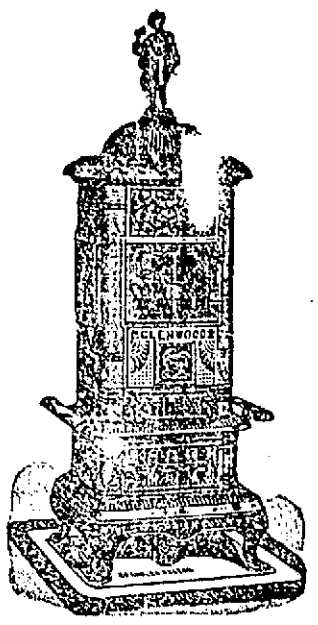

If you are looking for a Parlor Heating Stove, we have the best and most economical on fuel and our prices are sure to make you happy. We also have the largest and most complete stock of Household Furniture and Carpets, Rugs, Lace Curtains and Pictures, and in short everything that a person might want in a well appointed house. We invite you to call and look our mammoth stock over before purchasing elsewhere. Remember the place, the

GOOKIN FURNITURE CO.

PRESCOTT STREET

SELECTMAN CHARLES KOHLRAUSCH, WHO PRESIDED.

LIVELY HEARING

On the New Railway Project

CONFLICTING INTERESTS OF ROADS

Brisk Criticism of B. & N. Railway

COMPANY'S STANDING QUESTIONED

The Town Cautioned Against the Scheme

There was a hot time in the old town of Billerica last night, the cause of the excitement being a hearing in the town hall at the Centre before the selectmen of the town on a petition submitted by Paul Butler, Butler Ames, Charles F. Remington and Alfred Adamson, directors of the Boston-Lowell Interurban Street Railway company for track locations through private land in the town.

The hearing was a very enthusiastic one and before the meeting had progressed far, the residents of the town who have been rather sore on the Boston & Northern Street Railway Co., since the fare between this city and Billerica was raised, directed numerous knocks against the Boston & Northern as well as the Lexington & Boston, and backed up the proposed road.

Chairman Charles Kohlrausch, Richard T. Perry and W. A. Richardson, of the board of selectmen, were present as were Superintendent Thomas Lees of the Boston & Northern Street Railway company, Frederick N. Wier and Larkin T. Trull, representing the same corporation, Judge Frederick A. Fisher, the town counsel, Mr. Chaflin, attorney for the Boston & Lexington, and Lawyer F. S. Goodwin of Boston, representing the Noyes estate, also Charles F. Remington, representing the Boston & Lowell Interurban railway, and Frank Rollins, the court stenographer.

Chairman Kohlrausch called the hearing to order and read the petition of the directors of the proposed road after which Mr. Remington was called upon for a statement. During the course of his remarks he told what privileges the company he represented would desire in the town. He outlined briefly the project for the new through rapid transit line from Lowell to Boston. He said the run would be made from Billerica to Boston in 45 minutes and the fare would be 20 cents from Billerica and 25 cents from Lowell. He said the policy of the new company would be to run a direct line from Lowell to Boston which would be for the most part over private land. Mr. Remington is by profession a street railway promoter, and is exceptionally well versed in matters pertaining to street railways. He was the lone representative of the company present.

Lawyer Wier then arose to ask Mr. Remington a few questions. He wanted to know something of the financial backing of the new company, but Mr. Remington refused to divulge much information along those lines.

"We would like to know whether you have the finances to carry this scheme through successfully," said Mr. Wier, "and you ought to tell us something about it."

"That is a matter that will be known by the proper ones when the proper time arrives," was the answer of Mr. Remington.

Roger Barrington then butted in and said it was nobody's business but Mr. Remington's.

"I think it is pertinent to the issue to know how much money there is back of this, and how much it will take to do it," said Mr. Wier. "It would not be reasonable to give locations to a road which cannot carry out its designs."

"We will carry them out all right, don't worry about it," said Mr. Remington.

"Have you plans of your proposed route through this town?" inquired Mr. Wier.

"I have them, sir, but they are not available now. They will be ready in a few days for the selectmen to see."

Mr. Wier inquired of Mr. Remington if he thought the selectmen could pass on the matter without plans and Mr. Remington retorted that they would have them. "This meeting is to get the sentiment of the people of this town and not to furnish the Boston & Northern with information," said Mr. Remington.

Relative to Mr. Wier's question if the road was going to locate on any of the highways of the town Mr. Remington answered negatively. When asked if Mr. Remington could give him some idea of where the locations will be the representative of the proposed road said that he could, but there were some places that the company needed to get and until then he did not care to give anything away to his rivals.

"Have you not arranged locations in Arlington, Charleston and other places?" asked Mr. Wier.

"Yes, we have."

"Where are they?"

"I do not wish to discuss that with you either.

Continuing to answer question put by Mr. Wier, Mr. Remington said: "We propose to run both single and double cars, they will be multiple during that part of the day when business demands them and single at other times.

Other questions asked by Mr. Wier went unanswered because Mr. Remington would not impart the information. "It's going to be difficult enough for us to get what we are after without feeding our opponents with material with which to block us," he said.

In answer to questions asked by Forest N. Collier, who takes Billerica's street railway troubles to the railroad commissioners, Mr. Remington said it was the company's purpose to operate what was known as limited and unlimited cars and trains. "We will follow the example of the interburban street railways during the rush hours, the hours when traffic is heavy, run cars in multiples, and at other periods of the day single cars. Every other car will be a local, stopping at places where passengers desire. The express cars or trains will stop only at Billerica, Arlington Heights and Arlington Centre."

Attorney Chaflin, who represented the Lexington-Boston railroad, said that he had nothing to oppose since it was not known what the company wanted, but said the matter was one which should be carefully considered before action was taken. He stated that the people of the town had had one experience with a defunct railroad and that it should teach them to be careful of their doings in the future. He hinted at stock jobbing schemes.

Mr. Barrington wanted to ask Mr. Wier why he objected to the new road.

"I will wait until the case of the petitioners is closed and state my case."

Mr. D. M. Staley was then given the floor and made a very dramatic and emotional speech, which was followed by an uproar. He said:" As a citizen I protest against the treatment which the Boston & Northern has given us. They have not kept their contract. They changed the fare from five to ten cents when they promised to give us a five cent fare all along."

Mr. F. A. D. Slaght was in favor of the petition on the ground that the roads now operating in the town were giving unsatisfactory service.

Mr. Staley made a vigorous attack upon the board of selectmen for the apparent attitude of the chairman. He said that he was sorry at what the chairman had said and that next March there might be a chance for another story. He said he thanked God that once a year the people of the town had a chance to show their power.

Selectman Richardson said Mr. Staley's criticism was harsh and uncalled for, he was surprised to hear applause after it. "I am ashamed of the applause for such a severe criticism. I am ashamed for being a member of the board of selectmen."

Mr. Wier got the floor to present his case. He said it should be known first whether or not the company could fulfil all the obligations. He read the railroad commissioners' report arguing against competition of street railways in cities and towns. He said that according to the commissioners' report competitions were always followed by consolidations whic hleft bad results. But this proposition cannot be a success unless it is backed by great financial strength, and nothing has been shown here to lead one to that belief.

Mr. Wier brought out an important point in closing. He said he would stake his reputation that special legislation would have to be secured before the company could operate cars. He argued that there were no statutes provided for such a proposition. "This is a proposal for a railway over private land," he said. "All our statutes are drawn up with reference to street railways and there are no provisions for railways over private land." The selectmen have nothing to do here. It is a matter for a higher authority. Until the company gets proper legislation it cannot legally spin a thread. Nothing can be done with matters in their present condition."

Mr. Collier said he didn't approve of an attorney for the opposition coming in and telling the selectmen the law. He said that was Judge Fisher's duty, and he felt that he should attend to those things.

"It" is coming.

If you want help at home, or in your business, try The Sun "Want" column.

CANADA TODAY

Viewed by the Sunday Globe's popular 'round the world correspondent,

FRANK G. CARPENTER

His series of Canadian letters of great interest to the New England people will begin in Next Sunday's Boston Globe.

Mr. Carpenter will go from end to end of the great Dominion, describing the people, their new prosperity, their factories, their immense fields, their mines, their mountains, their trade with and views of the United States; he will interview their statesmen and picture their politics. The mayor of Montreal on Municipal Ownership next Sunday.

Order the Boston Sunday Globe delivered at your home regularly.

Simply Boil Your Clothes

You will be agreeably surprised to find your clothes cleaner, whiter and in a perfectly sanitary condition. This is not a soap, but is

Easy Wash Compound

Comes in a white, clean cake and one-third of a cake will be enough for a washing. At a cost of

10 Cents

a cake you are practically having all the benefits of this compound for a song. Every grocer sells it and every housekeeper should try it.

Wholesale agency at

Lowell Pharmacy
632 Merrimack Street

DR. BEECHER DEAD.

SANTA BARBARA, Cal., Nov. 10—Dr. Amourette M. Beecher, daughter of David Beecher, and a cousin of Henry Ward Beecher and Harriett Beecher Stowe died last night, aged 83 years. She was born in Connecticut and was a prominent educator and philanthropist. For four years she was head of the Hartford seminary for girls. She was educated in medicine and gave her time without charge to suffering womanhood, whose welfare had been her life work.

FRANKEL & GOODMAN CORP.

"Credit Clothiers"

"GOOD CLOTHES MEAN MUCH. OUR 'LIBERAL CREDIT' SYSTEM MAKES IT POSSIBLE TO ALWAYS DRESS WELL. IT'S A CONVENIENCE THAT ENABLES YOU TO WEAR STYLISH AND DURABLE CLOTHES WITHOUT STRAINING YOUR PURSE. WHY NOT PROVE IT."

MEN'S OVERCOATS

Character, elegance and merit in every garment. Made of the finest of woolens and best of trimmings with plenty of hand-work in the vital parts. All styles from the conservative three-quarter lengths to the swagger Surtouts and Paddocks.

Prices are From $10 to $35

Ladies' Tailored Winter Coats

The new Empire Model, long fitted Coats and mannish Box Coats. Made of Broadcloth, Kersey, Covert and Fancy Woolen Mixtures.

$7.98 to $27.50

Ladies' Suits, Furs and Trimmed Hats

NO MONEY DOWN

78 MIDDLESEX STREET

See Window Display. You Will Be Our Customer

—AT—

ROY & O'HEIR'S

A Call Will Convince You

That our prices are LOWER for the same quality of goods shown elsewhere. All we ask is A COMPARISON. We'll be glad to put our time against yours and show you the greatest line of MEN'S, YOUTHS' AND CHILDREN'S

OVERCOATS

Not only do WE say it is the best line shown, but CUSTOMERS who take the trouble to look around to see where they can save money, say

WE BEAT THEM ALL BY A MILE.

Men's Overcoats $5.00 to $22.00
Youths' Overcoats $5.00 to $15.00
Children's Overcoats $1.49 to $7.00

WHY NOT GIVE US A LOOK?

The Little Store With the Big Trade

88 PRESCOTT STREET, FACING MARKET

$9116 DAMAGES

MUST BE PAID BY OWNER OF SCHOONER.

HALIFAX, N. S., Nov. 10—Damages of $9116 to be paid to the owners of the schooner Gladys B. Smith are assessed against the owners, of the schooner Peerless, in the decision announced today of arbitrators. The two vessels, both bound from St. Jacques, N. F., for Luenenberg, N. S., were in collision off St. Pierrie, Mia., on March 9 last. The Gladys B. Smith was sunk and one of her crew was drowned. In addition to the damages assessed the owners of the Peerless will have to pay $720 as the cost of arbitration.

NOTHING SUSPICIOUS.

The fire which broke out in the upper story of the Fiske building at the corner of Central and Jackson streets last week will not be investigated by the fire marshal's aid owing to the fact that Chief Hosmer is now of the opinion that the fire was caused by a rat's nest.

When the fire broke out, owing to the difficulty in trying to locate a cause, it was thought probable that there might be something connected with the origin which would indicate incendiarism, but several investigations by Chief Hosmer have led him to believe that the fire was caused by a rat's nest.

PENSION BUREAU

SAYS NO LAW WAS PASSED FOR STAY-AT-HOMES.

WASHINGTON, Nov. 10—Many inquiries are received at the pension bureau from all parts of the country asking if a law has been enacted reimbursing those who paid money to be exempt from the draft in 1863-64, but the pension officials point out that there has been no legislation to warrant the reports which led to the inquiries.

Deputy Commissioner of Pensions Davenport today said:

"The pension bureau has no knowledge of a proposed law of this kind and it is a little strange that any one would expect the government to come to the relief of these stay-at-homes. In 1863 it became necessary in some states to resort to draft to fill town quotas. It seems that at that time any one could purchase exemption for a fixed price. In many towns that price was $300. It was simply a barter and trade arrangement between the men liable to be drafted and the town.

"Somebody must be laboring under the impression that these drafted men should be reimbursed for this $300. It does not look that way to an outsider."

TO ATTEND IRISH CONCERT.

The United Irish league has voted to postpone its regular meeting of next Sunday so that the members can attend the concerts given by the Irish Ladies' Choir, Sunday afternoon and evening at Rollaway hall on Hurd street.

Liquid Veneer

(Furniture Polish.)

It's not a varnish, but a surface food that is absorbed by the old finish, instantly restoring the latter to its original brightness and adding more lustre.

50c Bottle

ONCE USED ALWAYS USED.

C. B. Coburn Co.
63 Market Street

J·L·CHALIFOUX
49 to 59 CENTRAL ST.

BOYS' SCHOOL

Overcoats

Why do parents bring their boys here for their school clothing? The reason is not far to seek. We make this branch of merchandise a subject of special study and the result is most durable goods, best styles and lowest prices.

BOYS' SCHOOL OVERCOATS, ages 8 to 16, long cut and full back, made in oxford gray cheviots.....$3.00

BOYS' SCHOOL OVERCOATS, ages 8 to 16, made in fancy mixed grey or black cheviot, long cut with half belt $5.00

BOYS' AUTOMOBILE OVERCOATS, ages 3 to 8, in black melton, cut loose and long with velvet roll collar and embroidery on sleeve, $3.00

BOYS' RUSSIAN OVERCOATS, ages 3 to 8, neat fancy mixed cheviot, velvet collar and fine serge lining $5.00

Boys' Double Breasted and Norfolk Knee Pant Suits at $1.50

A special purchase including more than 25 different and unusually desirable fall patterns in medium and dark shades, double breasted Eton and Norfolk styles, 3 to 9 years. The fabrics are such as we can unhesitatingly recommend for service and when you see the suits you'll agree with us that the price is unusually low. $2.00, $2.50 and $3.00 suits, at.....$1.50

SALUTE TO PRINCE

New York Welcomes Admiral of British Navy

NEW YORK, Nov. 10—Thousands watched on the banks of the Hudson river at noon yesterday while six British warships in union with double that number of American men-of-war, fired a national salute of 21 guns in honor of King Edward, who celebrated his sixty-fourth birthday. Bedecked with flags of many colors the column of ships stretched for five miles up the Hudson from Forty-second to One Hundred and Thirty-fifth street, by far the largest, most formidable Anglo-American naval force ever assembled in home or foreign ports. Gracefully these vessels rode at anchor in mid-stream at intervals of four hundred yards, each wearing "full dress" in honor of the king's birthday. Flying at the foremast of each British man-of-war was the royal George and at the main the stars and stripes. The American flag floated at the fore of the ships of the North Atlantic fleet and the royal jack at the main in honor of the British sovereign. A clear sky poured a wealth of sunshine upon this scene and a stiff breeze rudely bared the heads of those who failed to show this mark of respect as the last gun of the salute thundered forth, and across the water came the strains of "God Save the King." The bands on the Drake, the flagship of Rear Admiral Prince Louis of Battenburg, and on Rear Admiral Evans' flagship, the Maine, struck up the British anthem and quickly the melody, as it echoed down the column, was taken up by the bands on the battleship Alabama, flagship of Rear Admiral Davis, and on the armored cruiser West Virginia, flagship of Rear Admiral Brownson, until the music resounded to the shore, where the hum of a thousand voices swelled its volume.

Right royally was Rear Admiral Prince Louis of Battenburg and his splendid cruiser squadron welcomed to the American metropolis yesterday morning. The squadron was sighted off Sandy Hook at 6.45 o'clock, having made the run from Annapolis in about 24 hours. The squadron passed in through the narrows at 7.23 the flagship Drake at the head of the column, followed by the Bedford, Berwick, Cornwall, Essex and Cumberland, cruising in column of six at close distance, at a speed of ten knots. As the squadron passed Governor's Island the flagship thundered forth a national salute of 21 guns, which the shore batteries that guard the headquarters of the army of the East answered in kind. Without diminishing the speed the six drab colored cruisers swung around into the Hudson river. The sight of them set the whistle of every craft in the harbor shrieking in welcome. Threading their way confidently through a network of incoming and outgoing liners, tugs, ferryboats and ships large and small, their passage up the river was hailed with a pandemonium of noise. Despite the early hour, hundreds had gathered along the shore line and from either side of the river crowds doffed hats and waved handkerchiefs in greeting to the visitors.

Throughout this splendid welcome Rear Admiral Prince Louis stood on the after bridge of the Drake, pleased and impressed. The decks of the cruisers were crowded with men enthusiastic over the scene.

As they came past quarantine station each ship had lowered her small storm color and hoisted in its stead the large ensigns which dipped again and again in answer to the salutes of passing craft. Only once during this passage up the river was the alignment of the cruisers interrupted.

This was when the captain of a ferry boat, instead of giving the men-of-war the right of way, drove his boat across the river and would have been struck amidship had not the captain of the Essex quickly steered his ship out of column to let the reckless skipper pass.

Stretching down the Hudson from One Hundred and Thirty-fifth street to Seventy-ninth street, awaiting the coming of the British squadron in full dress, were the twelve men-of-war of Rear Admiral Evans' fleet, the Maine at the fore, the column headed down stream.

Steaming to within 400 yards of the flagship Maine off Seventy-ninth street, the flagship Drake dropped anchor shortly before 9 o'clock and her head swung around to the stream. Straight away the British cruisers dressed ship and the royal standard was broken out.

Although the official saluting between the squadrons occurred off Annapolis, as a special mark of courtesy, Admiral Evans' flagship again greeted the royal standard with a national salute of 21 guns. This keenly delighted Prince Louis, who later thanked Admiral Evans when the latter, accompanied by Rear Admirals Davis and Brownson, went aboard the Drake at 9.30 o'clock to felicitate the admiral prince on the birthday of his sovereign.

Thirteen guns hailed Admiral Evans as he went over the side of the Drake. The smoke of this salute curled about the sides of a yacht that steamed up the British column and was off the Drake as the latter was firing her salute to the American commander-in-chief. This craft, her white sides shining in the sunlight, passed on by the Maine and Missouri and came to anchor off the Kentucky, near the Jersey shore. She was the president's yacht, the Mayflower. In command of Captain Winslow. When last she was here she was fitting out for the use of the Russian and Japanese peace plenipotentiaries.

From the time his squadron anchored, Prince Louis has been kept busy making and returning official calls. He found time, however, to receive a delegation of New York reporters, who were cordially welcomed aboard his flagship and to whom he talked quite frankly of his visit to this country.

"It is just 33 years ago that I came here as a midshipman," Prince Louis remarked reflectively. "That time I came here entirely for amusement, and I got it. I wish to impress on you first of all, that I am here as an admiral in command of this squadron. My name and my personality are of secondary importance. I am more proud of the uniform I wear and the flag I serve than of anything else.

"The moment I arrived I broke out the royal standard, for which the Maine fired a salute of 21 guns. Before we left Annapolis it was agreed by Admiral Evans and myself that we would dispense with salutes and formalities on my arrival in New York. This salute was exceedingly courteous, and more than that, Admiral Evans and his flag commanders have had the kindness to make a special call on me in honor of the king's birthday."

Accompanied by his flag lieutenant Lieutenant Sowerby, the American officers, the consul general and Captain Ryan, naval attache of the British embassy at Washington, Prince Louis boarded the tug Vigilant at 11.10 o'clock and started for the navy yard. Awaiting him at the commandant's headquarters were Rear Admiral Coghlan, commandant, Rear Admiral Sigsbee, commanding the second squadron, and Rear Admiral Dickins, commanding the coast squadron. The call was soon over and the prince then returned to Manhattan and paid his respects to Mayor McClellan at the city hall.

Returning to the Drake for luncheon the prince was soon busy doing the honors aboard his flagship as the several officials came to make their return calls.

About 7 o'clock the six British cruisers and the eight battleships of the American first squadron suddenly flashed into view through the darkness, their outlines marked by strings of electric lights. In addition to the brilliant ribbons which marked the deck lines of all the ships, outlined the masts, the smokestacks, the turrets, and the other parts of the superstructure the British cruisers were also girded along the water line with chains of lights which added to their phantom like appearance.

Great crowds cheered Admiral Prince Louis as his barge came alongside the boat landing and he entered a waiting carriage which took him to the Waldorf-Astoria where he was the guest at the annual dinner of the Association of British Societies.

'S GOOD TIME TO THINK OF

Thanksgiving Footwear

Our Stock is Replete with This Season's Novelties in Ladies' and Men's

SLIPPERS

BATH
SLUMBER
FUR TRIMMED
FELT SOLE
WOOL LINED
VICI KID
RUSSIA CALF

SLIPPERS

Prices 50c to $2 Pair

20th. Century Shoe Store
F. H. Pearson Co.
120-122 Merrimack St.

McGLINCHEY CASE

Took on a New Turn Yesterday

Messrs. Fay and O'Connor had another session of the McGlinchey poor debtor case in police court, yesterday afternoon at which time the case took a new turn. The questions and answers taken in the case up to date were read to Mr. McGlinchey and signed by him and then the case was continued until this morning. As Mr. McGlinchey stepped into the street he was held up by Deputy Sheriff Clark and served with a subpoenae demanding his presence in the equity session of the superior court.

The bill of equity was held by Mr. Fay, to reach and attach the interest of Jeremiah McGlinchey in the liquor partnership of McGlinchey Bros. His brother will also be summoned into the equity session. The writ is returnable on the first Monday in December.

The poor debtor case was brought with the understanding on the part of Mr. Fay that Mr. McGlinchey would claim that he had no interest in the liquor license of McGlinchey Bros., and the bill of equity is said to be the result of certain admissions alleged to have been made by Mr. McGlinchey during the progress of the poor debtor case.

Wait and watch for "It."

TRACK ATHLETICS.

A meeting of the boys interested in track athletics was held in Mr. Woodward's room at the high school yesterday. The gathering was addressed by Mr. Woodward, Principal Irish and Dr. H. Fordyce Coburn.

"It" is sure to please you.

If you want help at home, or in your business, try The Sun "Want" column.

A wonderful tonic for the sick and afflicted. Get strength, health and happiness by using Hollister's Rocky Mountain Tea this month. A bracing family medicine. 35 cents, Tea or Tablets.

Falls & Burkinshaw, 418 Middlesex St., Cor. Thorndike St. and Chelmsford Centre.

A CLEVER TRIO

Alleged Swindlers Were Caught by Police

BOSTON, Nov. 10—Robert Stephenson, 19, John McMahon, 19, and George Sullivan, 20, were arrested by station 5 officers yesterday, and in the gang the police are certain that they have the clever trio of swindlers who have been working the store districts of Boston since summer.

The alleged swindlers had a shrewd method of getting goods, and the capture was due to Capt. O'Lalor and his officers, and the gameness of David Curry and Albert Johnson, delivery men for C. F. Graham & Co., and the Navarre store, both on Columbus avenue. The game was to go into a store or send a note ordering a small amount of groceries to be delivered immediately, telling the clerk to have the delivery boy carry change for a $20 bill. When the goods arrived, a man would meet the order boy, tell him there was sickness in the house, and that he would take the order and change then return with the bill. After going into the house the man would drop the groceries and escape by a second exit.

This game has been worked in Charlestown, Roxbury, East Boston and Dorchester, and early in September the gang began operations in South End stores. Several complaints were made to station 5, and Capt. O'Lalor made preparations to catch the swindlers.

Just before 5 p. m. Wednesday, Stephenson went to the Navarre store and ordered 75 cents worth of groceries to be sent C. O. D. to Mrs. Arnold, 474 Columbus avenue, suite A, and left word for the boy to bring the change for $10. A few minutes later one of the three is alleged to have gone to C. F. Graham & Co.'s store and to have ordered a $4.10 charge to be delivered to the same address.

The goods were sent, but both stores had been warned of the game and both suspected the orders, so that neither delivery boy was willing to give up his change when the time came. This brought from the three a complete denial of having ordered the goods and they started to make their escape. Curry grabbed Stephenson and turned him over to an officer. The other two escaped.

After an examination at station 5, the prisoner is alleged to have given information which resulted in the arrest yesterday morning of McMahon and Sullivan.

All three have police records, and have been identified by other storekeepers of Boston and vicinity. Last night at station 5 there were seven charges of larceny and five of attempted larceny against them.

COURT CHAMPLAIN

MEMBERS DIVIDED ON QUESTION OF SECESSION.

The thirteen members of Court Samuel de Champlain of Foresters, who voted against the dissolution of the court are hard at work trying to hold the court together. They claim that the court is not legally dissolved and they still have the right to keep the charter and run affairs as before, even with their small number.

They say that 113 members, that being the number present at the meeting when it was voted to dissolve, does not by any means represent the court's total membership of 556, and that matters should not be considered ended when disposed of by such a small number of the whole court.

LEGAL NOTICES

COMMONWEALTH OF MASSACHUSETTS. Middlesex, ss. Probate Court.

To the heirs-at-law, next of kin and all other persons interested in the estate of Agnes Mitchell, also called Agnes D. Mitchell, late of Lowell, in said County, deceased.

Whereas, a certain instrument purporting to be the last will and testament of said deceased has been presented to said Court, for Probate, by Elizabeth L. Mitchell, who prays that letters testamentary may be issued to her, the executrix therein named, without giving a surety on her official bond.

You are hereby cited to appear at a Probate Court, to be held at Cambridge in said County of Middlesex, on the fourteenth day of November A. D. 1905, at nine o'clock in the forenoon, to show cause, if any you have, why the same should not be granted.

And said petitioner is hereby directed to give public notice thereof, by publishing this citation once in each week, for three successive weeks, in The Lowell Sun, a newspaper published in Lowell, the last publication to be one day, at least, before said Court, and by mailing post-paid, or delivering a copy of this citation to all known persons interested in the estate, seven days at least before said Court.

Witness, Charles J. McIntire, Esquire, First Judge of said Court, this second day of November in the year one thousand nine hundred and five.

W. E. ROGERS, Register.

KELLEY The Broker
WILL HELP YOU

Will loan you the amount of money you want upon your salary without any security. Easy payments and no publicity to anyone. Satisfaction is guaranteed to you, and a courteous treatment is assured.

392 Middlesex St.

Every Woman
is interested and should know about the wonderful
MARVEL Whirling Spray
The new vaginal syringe. Infection and Suction, first-class at—Most Convenient, Cleanest, Instantly.
Ask your druggist for it. If he cannot supply the MARVEL, accept no other, but send stamp for illustrated book—sealed. It gives full particulars and directions invaluable to ladies. MARVEL CO., 44 E. 23d ST., NEW YORK.

MISCELLANEOUS

WHITE SEWING MACHINE CO.—Ladies before buying a sewing machine call and see our sewing machines. They are light running, ball bearing, will work from 20 to 500 thread, serviceable and most endurable, sure to please. We repair all makes of sewing machines. Second hand machines for sale 276 Bridge st.

HIGHLAND HOUSE Under new management. Steam heat, gas, bath connected. Rooms $1 per week up. Meals, ladies, $2.00; gents, 15c.

JUST THE THING for a Christmas present, an Edison Phonograph with 42 inch horn and stand and also 4 dozen records. Will sell at a low price. Address F. J. L., Sun Office.

ALL KINDS of merchandise bought, sold and exchanged at Green's, 98 Central st., corner Prescott.

SCROFULA HUMOR in all forms successfully treated, no medicine given, 40 years practice, hundreds of hard cases cured in this city; reliable references given. Horace Craig, 7th son, 14 Spalding st., Nashua, N. H.

SECOND HAND furniture bought and sold and exchanged. Bornstein & Quinn, 112-118 Gorham st. Tel. 926-2.

MRS. FLETCHER, 763 Gorham st., trance medium and card reader.

TABLE D'HOTE DINNER—25 cents at Corey's Lunch, 43 Prescott st. It's fine. Try it.

GORDON & BLOOD—Sheet Metal Workers, Furnace and Stove Repairs, Cornices, Skylights, Gutters, etc. 51 Palmer st. Tel. 397-3.

CHIROPODIST—C. M. Saunders, 95 Prescott st. Open Mon., Tues. and Fri. evenings.

MRS. C. ADAMS—Clairvoyant and card reader and ladies' parlor employment office at 382 Central st.

REAL ESTATE MEN, PROPERTY OWNERS, ETC.—Will paper your room, furnishing paper, and border to match the same, including the hanging for $2.00; special prices given for work consisting of more than one room; estimates furnished on inside and outside painting, whitewashing, etc., first-class work guaranteed. Baker (The New Racket), 347 Middlesex st.

MONEY—The best place in the city to borrow money is from the U. S. Loan Co., 99 Prescott st.

NOW IS THE TIME to bring in your Panama hats and have them cleaned. We have all the latest shapes in stiff hats. We will give a hat cleaner free with every purchase of a hat at J. Delorme's, 261 Middlesex st. The famous hatter.

THE WONDERFUL DRINK, GLORIA, gives youthful vigor, and a day of new life in every drink. Doyle Bros., Telephone.

CARPENTERS AND BUILDERS should order "The Chase Lock Hinge" for blinds direct from factory at a liberal discount. Box 150, Waltham.

PILES, HEMORRHOIDS—Rectal trouble sufferers. I am no free sample deposit C. O. D. faker. I was positively cured years standing. Have cured hundreds severe cases by the formula of a specialist of highest standing. Formula—Advice 10 cts. Treatment inexpensive. M. Adams, 220 A. Pearl st., Somerville, Mass.

GENERAL REPAIRING, tenements especially. 1 Charles Court, off Charles st. Two flights up.

MOTHERS—Bent's Destroyer kills lice on children, and all insects; cures dandruff and itching scalp; prevents falling hair, harmless. 25c only at Falls & Burkinshaw's, 418 Middlesex st.

LADIES—Dr. LaFrance's Compound gives positive relief; powerful, combination used by 200,000 women. Price 25 cents; druggists or by mail. Address LaFrance & Co., Philadelphia, Penn.

LIMBURG—Chimney expert, chimneys swept and repaired. Residence 1123 Bridge st. Telephone.

MONEY TO LOAN

MONEY TO LOAN on collateral. Lowell Loan Co., 529 Dutton st., near Fletcher.

MONEY LOANED—Any employe holding a permanent position, may get money without security or publicity at the lowest rates in the city. Vacation loans made on a new plan. Offices in Lowell and Lawrence. Massachusetts Loan Co., Room 22, Hildreth Building, 45 Merrimack st.

DON'T BE SHORT—Plenty of money to loan to permanent salaried people on easy weekly payments, lowest rates in the city (confidential) no publicity, no delay special inducements for quick payments. Private office. Offices in Lowell and Lawrence. U. S. Loan Co., 99 Prescott st.

$5, $10, $15—Emergency loans for "light" places quickly secured at the best place in Lowell. T. H. Kelley's, 392 Middlesex st.

MONEY ON CREDIT without security salaried people and others. Best terms, liberal discount, commission paid. Merrimack Loan Co., Associate Building.

MONEY LOANED salaried people, retail merchants, teamsters and others, without security, easy payments, offices in 20 leading cities. Tolman, room 49 Hildreth Building, 45 Merrimack st.

MONEY TO LOAN on furniture, pianos, and all personal property. Private office, (Strictly confidential.) Room 5, Swan Building, 26 Central st.

MONEY TO LOAN at short notice on furniture, pianos, diamonds, etc. Leases paid off and more money advanced. All business strictly confidential. Address W. E. Leinhas, room 5, Hildreth Building.

SOMETIMES

Everyone wants money, no matter how saving a person may be one cannot foresee everything. We give the money so cheap and make the repayments so easy that it helps over a rough place in life's pathway without a jar.

CASH LOANS TO ANYONE with a salary. No security asked; a plain note is all we require.

KELLEY, the Money Lender,
392 Middlesex st.

EMBARRASSMENT

That's the condition we all strive to avoid. If you are on a salary and have not sufficient money to accomplish a desired end, we can be of assistance to you.

We have salaried people on our books who receive from

$500 to $2500

per year, so you see that it's not the amount of salary a person receives that makes a borrower—it's circumstances—an unexpected condition arising that makes borrowing necessary.

Your dealings with us are strictly confidential.

KELLEY The Broker
392 Middlesex Street

HELP WANTED

WANTED—A young lady with store experience and who can sell goods, references required. Apply S., Sun Office.

WANTED—An experienced cook at 243 Moody st.

WANTED—A steady young man in an office who has had training in architectural drawing, a good chance to the right person. Address M. W. H., Sun Office.

WANTED—A steady man with push and energy for a collector, good pay. To a live wide awake worker, advancement assured. Call at 9 to 10 a. m., 4 to 6 p. m. Rooms 1 and 5 Grosvenor Block, Merrimack and Bridge sts.

WANTED—A Canadian girl. Call at 179 Middlesex st.

DRIVER WANTED—Experienced man who understands care of horses and driving in private family. Good position for right man. References required. Inquire at Sun Office.

WANTED—Work for one or two single teams. Deliver goods or haul freight. Address A. T. H., Sun Office.

MEN WANTED to become travelling salesmen. No experience necessary. Positions guaranteed. See manager 10 to 12 a. m., 6 to 9 p. m. 40 John st.

WANTED—An experienced coachman, references required. Address Z., Sun Office.

WANTED—A young girl for general housework in a boarding house. Inquire 111 Westford st.

WANTED—At once, an experienced table girl at 116 Appleton st.

MECHANICAL DRAWING—Young men can become draftsmen, machinists and others increase their income, by taking up a study from a special correspondence school for this line of work. Send for particulars and 3 free plates from the 20, constituting the course. K. Hedberg's Correspondence School, Newport, R. I.

WANTED—Men to learn our business. Good opening to bright, active, ambitious men. Guaranteed salary and commission to start. No limit to future advancement to hustlers. Call and talk it over. W. B. Alves, Supt., Room 34, Hildreth Bldg., Lowell, Mass.

WANTED—An experienced house girl who can bring references from last employer. Apply mornings before 10 a. m. at The White Store, 116 Merrimack st.

DRUG CLERK—With 5 or 6 years' experience wanted at once. Good position for right party. Address Druggist, Sun Office.

WANTED—Experienced men for hanging shafting. Apply to Mr. James Christie, Shaw Machine Co., Middlesex st.

WANTED—At once cloak makers at the Merrimack Clothing Co.'s ladies' department.

WANTED—For the U. S. marine corps, able-bodied, unmarried men between 21 and 35, of good character, must speak, read and write English and be citizens of the U. S.; marines serve at sea on men-of-war in all parts of the world and in our island possessions and at naval stations in the U. S. Apply at Post Office Building, Lowell, Mass.

EXPERIENCED HELP of all nationalities will find it to their advantage to patronize Metcalf.

WANTED—First class table girls, chamber girls, cooks and kitchen girls for seashore and mountains; high wages; also a few general house girls wanted. Prescott Employment Bureau, 34 Prescott st., in the Jewelry store.

WANTED

TWO EXPERIENCED SALESLADIES. BEST OF REFERENCES REQUIRED. APPLY TO W. H. CUZNER, GINTER GROCERY CO.

WANTED

WANTED—To buy a lodging or boarding house. State location, number of rooms. Address Boarding House, Sun Office.

WANTED—Board and rooms. 4 Carter place, corner of Gorham st.

WANTED—A good roadster for cash. Inquire of manager Singer sewing machine office, 108 Central st.

WANTED—Repairing and jobbing of all kinds. Send postal to A. A. Usher, 465 Parker st.

SATURDAY NIGHT CLERKS are invited to lunch at Corey's, 43 Prescott st. Service neat and quick.

CLERKS—Wanted to take their lunch at Corey's, 43 Prescott street. Table D'Hote dinner, only 25 cents.

BUSINESS MEN are better satisfied at Corey's Lunch, 43 Prescott street than at any other lunch room in the city. Service neat and quick.

BOARDERS WANTED—Pensioners, both male and female, good home for winter, on line of electrics, a few miles out. Address D. L. T., 65 Merrimack st., Lowell, Care H. C. Wilder.

WANTED—Washing and cleaning by day or hour. Address K. M., Sun Office.

WANTED—Everybody to try one dollar's worth of our dry hard wood kindlings. Wm. K. Aldrich Co., 539 Dutton st.

WANTED—Children to board in East Chelmsford, second house on right past city line, take Boston car.

SITUATIONS WANTED

SITUATION WANTED—As an all round cook by a young colored man. Best of Boston references. Address S. B., Sun Office.

WANTED—By neat, experienced lady, work by day or hour, good references. Inquire at 5 Fernald st.

A RESPECTABLE LADY would like confinement cases to nurse, or general housework. Address J. W., Sun Office.

WANTED—By a competent, neat American widow of 40, position as housekeeper in widower's family. Address Housekeeper, Sun Office.

SITUATION WANTED—As an all round cook by a young colored man. Best of Boston references. Address S. B., Sun Office.

SITUATION WANTED by a thoroughly reliable, honest young man with experience as clerk and salesman, or is willing to do any kind of work. Good references. Address J. C., Sun Office.

DRESSMAKER and tailoress, first-class, would work in private families, will also take sewing home if more convenient. Mrs. D. Mack removed to 5 Osgood st.

A WELL EDUCATED French young lady would like position as governess in English speaking family, would teach French to children or all members of the family. For references address 304 Merrimack st.

SPECIAL NOTICES

THEY WON'T LAST LONG—The big handsome pitchers which we give away with a pound of Tea or two pounds of Coffee. See samples in show window. Dickson's Tea Store, 66 Merrimack st.

QUEENS OF PALMISTRY, 24 Central st. Our prices: 25c to read either hand; 15c to read the cards; clairvoyant 10c. No extra charge to any way. Open 10 a. m. to 10 p. m. Last week.

WM. E. HIGH, 65 Billerica st., Riverside Park. Piano and Furniture mover, in or out of city. Prices reasonably for good work. Sign on barn. Also pigs for sale.

A NURSE trained in maternity hospital, especially for confinement cases. Highest medical references, terms moderate. Mrs. Hattie, Maternity Nurse, 24 Third street.

MRS. H. MERCIER'S dressmaking parlors have been moved to 61 Mt. Hope st, where she will be pleased to meet her old customers.

M. JOSEPH BLONDIN wishes to announce to all his friends and the public that he has always some good houses for sale, the easiest terms. M. Blondin makes all kinds ow woodwork repairs, etc. 278 Cumberland Road, cor. Aiken avenue.

SLATE ROOFS of all kinds repaired at short notice. Smith Brothers, 165 Liberty st. Tel. 1293-2.

MRS. LIDWIN BERNIER, pianoforte teacher, 1 Jewett avenue.

ALBERT DEAN, slater, tiler and tin metal roofer, chimneys repaired, estimates free. Inquire 13 Bradford st.

PRESCOTT EMPLOYMENT BUREAU—Reliable help of all kinds wanted and furnished. Mill, farm, domestic, beach and mountain hotel help a specialty. 34 Prescott st., Lowell, Mass. Telephone 939-2.

THE SUN IN BOSTON—The Sun is on sale every day at both newsstands of the Union station in Boston. Don't forget this when taking your train for Lowell.

REAL ESTATE FOR SALE

FOR SALE—An excellent lot of land on Gibson st., high, dry and level. One minute to electrics, good neighborhood, gas, city water and sewer. Only 70c per square foot. Eugene G. Russell, 407 Middlesex st., near depot.

FOR SALE—A cottage near Shaw Machine company. Six rooms, pantry and attic. Gas, city water, furnace, 1600 feet of land. Price $1600. See Eugene G. Russell, 407 Middlesex st., near depot.

FOR SALE—Your choice of six lots of land on Lakeview avenue, two minutes walk to Navy Yard mills for 6c per foot. Eugene G. Russell, 407 Middlesex st., near depot.

FOR SALE—A 2½ story house near the power house. 12 rooms, gas, city water, set tubs, sewer, 600 feet of land. An excellent house and a bargain. Price $2700. Eugene G. Russell, 407 Middlesex st., near depot.

FOR SALE—On easy terms, cottage of 7 rooms, bath and pantry, furnace heat, corner lot in Pawtucketville. Price $2700. Frank Brown Murphy, 53 Central st., Central block.

FOR SALE—A farm in Tyngsboro; six acres; a large number of fruit trees. If purchased at once will sell at a great bargain. Inquire Tyngsborough Woods Corner. Fred Patnaud.

FOR SALE

FOR SALE—40 large pullets, R. I. Reds, White Plymouth Rocks and White Wyandottes, also hens. Concord View Poultry yards, Gorham st.

FOR SALE—A lot of pop corn, by the barrel or bushel, or pound. Apply to Mrs. McFarlin of East Chelmsford. Fourth house from the French corning ground.

NATIONAL CASH REGISTER for sale, also window space to let; pool room for sale. Inquire 14-16 Merrimack square pool room.

FOR SALE—An excellent variety store in a good location, good fixtures and stock. Price cut to $250. Eugene G. Russell, 407 Middlesex st., near depot.

FOR SALE—Variety store, groceries, cigars, tobacco, etc. Rent $7 a month. Good location. Price $175. Eugene G. Russell, 407 Middlesex st., near depot. We also have four other stores, restaurants and bakeries to sell at rock bottom prices.

FOR SALE—Three sizes of Eagle Stove Clay, to mend your stove lining. Stove, plumber and hardware dealers have it.

FOR SALE—Nine horse power auto. Cheap if taken at once. 90 Canton st.

FOR SALE—Square wagon with top, medium weight. Inquire at 117 Chapel st., can be seen at P. A. MacKenzie's carriage shop on Broadway.

FOR SALE—Show cases, scale, candy jars at A. Laflamme's fruit store, 570 Middlesex st., opp. Grand.

FOR SALE—In Lynn, lodging house of twenty rooms, all in good condition, rooms all full, steam heat, good paying proposition, price reasonable. Address T. 90, Lowell Sun.

FOR SALE CHEAP—2 sets of machinery for making brooms. J. H. Burns, 352 Middlesex st.

FOR SALE OR TO LET—A cottage in Trull street, North Tewksbury, 2½ acres of land. 135 Summer st., city.

FOR SALE—Boarding house, 28 rooms. Will sell cheap on account of poor health. Inquire at Sun Office.

FOR SALE—Portuguese poodles. Geo. Wray, No. 602 School st.

FOR SALE—Furniture, will sell at a bargain if bought at once. 101 Central st.

FOR SALE—A boarding and lodging house, 22 rooms and all modern conveniences. For further particulars inquire 9 Bayles st.

INFORMATION WANTED

WILL MARGUERITE HEALEY, formerly of Worthen st. please leave her address at The Sun office if she is out of work.

NOTICE—DIVORCES

Strictly private advice and book free. Short wait, prompt, efficient, references everywhere, success in all counties in Massachusetts, lowest fee, easily paid. Our only office. Lawyer, 47 Court st., Room 11, Boston, Mass.

HALL TO LET

A fine hall 30x41½ feet, with large auto-rooms, closets, etc., in the Harrington building, 32 Central street. Inquire at The Sun Office.

TO LET

TO LET—Furnished room, convenient to new Shaw Machine Co. Inquire at 7 Rosemary avenue, opp. State Normal school.

TO LET—New up-to-date tenements at 163 Bridge st. in fine location. Inquire at 19 Hampshire st.

TO LET—A desirable upstairs tenement. Inquire 177 Summer street opp. South common.

COTTAGE—To let cheap. 4 rooms, newly papered. Rent of 49 Andrews st. Inquire at 15 Andrews st.

TO LET—Furnished front room with heat, bath, gas, near No. depot. 5 Grand st.

TO LET—3 rooms. 22 Brooks st.

TENEMENT to let. 50 Ludlam st. 5 rooms and bath room, pantry, large yard. Inquire within or 414 Broadway, Louis Clement.

TO LET—Nice, small tenements on Hildreth st. and on Liberty square. Apply at Pike's Market, 625 Middlesex st.

TO LET—On Fayette st., one four-room tenement, also one three-room tenement, in perfect condition. Newly plastered and painted. Rent $3.00 per month. Key at 76 Concord st. Call from 1 to 2 or from 6 to 7 p. m.

TO LET—6-room flat with all the modern improvements, including bath. Inquire at 341 Central st.

TO LET—A nice sunny tenement of six large rooms for $10, corner of Second avenue and White st.

TO LET—Store, corner of Central and Charles sts., good basement with baker's oven. Apply Henry Miller & Son, 2 Wyman's Exchange.

TO LET—Fine house of twelve rooms with stable at 67 Lane st. Apply to O. B. Park, 179 Varnum ave. Tel. 1019-3.

TO LET—After Nov. 16th, lodging house of 16 rooms, 615 Merrimack st. Apply Henry Miller & Son, 2 Wyman's Exchange.

TO LET—Furnished rooms, front room and rooms for light housekeeping. Inquire 271 Central st.

TO LET—Cheap, steam heated side room at 43 Hurd st.

TO LET—Nice steam heated furnished rooms. 705 Middlesex st., $1.50 a week.

TO LET—Newly furnished rooms, running hot and cold water, steam heat, bath, rent reasonable. 31 West 6th st.

TO LET—Tenement 5 rooms, R. 17 Cady st. T. L. Dickey, 53 Central st., Central Block.

TO LET—A tenement of 5 rooms in good repair, piped for gas. Inquire at 89 North st. after 6 p. m.

TO LET—4 room tenement for $1 a week; also a 4 room cottage $1.50. Inquire at 22 Jewett st.

TENEMENT TO LET—A nice, clean tenement of 5 rooms. Rooms light and airy. Seven minutes walk from our office, $9 a month. E. G. Russell, 407 Middlesex st., near depot.

TO LET—Tenement of 4 rooms, bath and store room. Private front and rear entrance. $8 month. 625 East Merrimack st.

TO LET—Tenement at 31 West 5th st. Seven rooms, bath and pantry, hot and cold water.

TO LET—An upstairs 5-room tenement, Bath, set tubs, hot water, shed, garden, etc. 1105 Middlesex st., on car line.

TO LET—Several desirable and well located tenements of 4 and 5 rooms. Apply to F. A. Pennington, agent, 271 High st.

TO LET—5-room upstairs flat, bath, hot and cold water, 44 Chapel st. Inquire at 135 Central st.

TO LET—Excellent sunny tenement of five rooms at 90 Mammoth road. Apply forenoon or evening at 246 Varnum ave.

TO LET—In Belvidere, 5-room flat with bath, set tubs, good closets and shed room. Rent $15.00. Apply Henry Miller & Son, 2 Wyman's Exchange.

TO LET—Fine tenement of five rooms at 62 Dummer st., rent $9 a month.

TO LET—Fine tenement in excellent condition and all modern conveniences. Inquire 530 Rogers st.

TO LET—On Middlesex st., 2 rooms, eighty cents per week, 4 rooms $1.30 and 5 rooms $2 per week. Apply to T. H. Elliott, 61 Central st.

TO LET—A seven room tenement with all modern improvements at 112 Walker st. Inquire Mrs. Leary, 118 Mt. Washington st.

TO LET—To a lady, a very pleasant front room with all modern conveniences, also telephone. Price low. 276 Westford st.

TO LET—Tenements at 635 Lakeview avenue. Inquire of M. D. Chenevert, 5 Aiken street.

TO LET—Tenement of six rooms and bath, 9 Westford st. G. D. Kimball, 41 Central st.

ROOMS TO LET suitable for a wheelwright or for light manufacturing. W. K. Aldrich, 537 Dutton st.

ROOM WITH POWER to let in card building, Shattuck st. Wm. E. Badger, Locks & Canals office.

LOST AND FOUND

A SUM of money lost on Merrimack st., Thursday afternoon. Reward at Sun Office.

LOST—The sum of four or five dollars a week to the Lowell painters' families. To find this the painters of Lowell must become union men and pay the small sum of 12½ cents a week which entitles them to $2 insurance. Wives see that your husbands attend the open meeting next Tuesday evening at 8 p. m. in Barristers hall.

LOST—Gentleman's gold chain and locket, between So. Lowell and Middlesex st. railroad crossing. Initials R. H. Reward at 62 Chelmsford st., Lou Burroughs.

LOST—Fob chain with initials A. J. G., on charm. Reward at Caswell's Auto Station, 199 Moody st., Arthur J. Gervais.

LOST—Saturday, about eleven o'clock, pocketbook and sum of money, between auto station, Appleton st. and South st. Reward at Sun Office.

LOST—Tuesday morning, Nov. 7, sum of money, between Central block and Hale st. Reward at Sun Office.

LOST—Gold beads, either on Salem, Pawtucket, School, Westford, Thorndike or Adams sts. Return to Mrs. Mary Quinn, 11 Salem st.

LOST—Dress suit case, between Northern depot and Whipple street. Leave at The Sun office for J. C.

FOUND—A FORTUNE—Owner can have it by applying to the 4 Queens of Palmistry, 28 Central st., and paying 15 cents. Cards, Palmistry or Clairvoyant. Open 10 a. m. to 10 p. m. Last week.

LOST—Dog, poodle spaniel. The finder will please return to 12 Garnet st. as the dog belongs to Tommy Dixon, the blind man.

TRAINS TO AND FROM BOSTON

SOUTHERN DIV.

To Boston. Lve.	To Boston. Arr.	From Boston. Lve.	From Boston. Arr.
5.45	6.50	6.00	7.04
6.25	7.40	6.50	7.48
6.38	7.30	7.34	8.54
6.47	7.53	8.15	8.39
7.01	8.00	9.00	9.57
7.21	8.06	10.00	10.32
7.31	8.50	10.17	11.30
7.45	8.35	11.30	12.07
7.53	8.55	12.00	12.56
8.45	9.50	1.00	1.37
9.53	10.19	2.00	2.51
11.07	12.09	3.00	3.37
11.53	12.18	3.47	5.09
12.12	1.00	4.14	5.00
1.40	2.28	5.00	5.37
2.51	3.48	5.38	6.25
3.47	4.30	5.47	6.34
4.23	5.30	6.14	7.53
5.22	6.18	7.50	8.05
5.28	6.40	8.33	9.0[illegible]
5.49	7.00	10.30	11.34
6.18	6.53	11.20	12.21
7.31	8.15		

WESTERN DIV.

To Boston. Lve.	To Boston. Arr.	From Boston. Lve.	From Boston. Arr.
6.50	7.55	7.35	8.21
8.00	8.54	9.25	10.34
9.35	10.32	10.55	11.48
10.54	11.53	11.50	1.05
12.07	1.22	2.15	3.15
12.47	1.40	3.38	4.55
2.25	3.22	4.00	5.00
3.10	4.05	6.00	7.02
3.53	5.05	8.35	7.45
5.05	6.40	9.40	10.35
6.35	7.30	*11.15	12.11
7.01	8.00		
9.30	10.22		

* Runs to Lowell Wednesdays and Saturdays only.

SUNDAY TRAINS
WESTERN DIVISION

8.15	9.25	8.30	9.10
10.10	1.15	12.00	1.00
3.55	4.20	5.05	6.25
5.35	6.50	8.45	9.35
8.35	9.55		

SUNDAY TRAINS
SOUTHERN DIVISION

6.30	7.3[illegible]	9.00	10.00
7.31	8.05	10.01	10.37
8.45	9.49	11.30	12.07
9.30	10.15	2.01	1.57
10.30	11.35	5.01	5.30
2.25	3.37	7.30	8.08
5.10	6.00	8.30	9.08
6.15	6.57	9.00	10.02
7.31	8.15	10.16	11.21

LOCAL NEWS

Tobin's Printing—Associate Bldg. Tel.

J. J. Cluin Co., expert watch repairers, 19-23 Palmer street.

Horse clipping at the Morse Coach Co., 350 Middlesex street.

Hire your hacks for funerals or weddings at J. F. O'Donnell & Son's, 324 Market street.

If you're looking for a home, a business or an investment, read Eugene G. Russell's ads. in this paper.

Fresh flowers for all occasions. As we are growers we can guarantee them. McManmon, 6 Prescott street.

Everybody is talking about Corey's 25 cent dinners. You get more for your money than at any place in town at 43 Prescott street. Corey's quick lunch.

Have you read E. G. Russell's ad. in this paper? It will pay you to do so.

BUNTING CRICKET CLUB.

A meeting of the show committee of the United States Bunting Cricket and Athletic association was held last night at the Jackson house. Considerable routine business was transacted. The distribution of prizes for the best averages made during the past season will be made at Spinners' hall in Middle street, Saturday night. Refreshments will be served, and a general good time is assured everyone who attends.

Don't miss "It."

CHAS. H. COSGROVE

WINS PROMINENCE IN ALASKAN COURTS.

Letters received in that city by friends of Former Alderman Charles J. Cosgrove state that he has been appointed by the Alaskan Territorial government to go to Washington and represent the Alaskan government in a celebrated case involving the ownership of a vast amount of land. Mr. Cosgrove has been in Alaska some few years and has made a good name for himself.

SUPERIOR COURT

New Auditor in the Cowley Case

But little business was done at the superior civil court in Gorham street this week. There were no sessions of the court either Monday or Tuesday. On Wednesday a case was tried, but yesterday nothing was ready for trial and court was adjourned until Monday morning at ten o'clock, when new jurors will be sworn in, the present jurors being excused yesterday after six weeks of service.

The cases of Cheever vs. Boston & Northern Street Railway Co. and Lloyd vs. Same, were non-suited. An adjustment was effected in the case of Matthew Mckiman against the inhabitants of the town of Billerica.

The cases against the Kitson Machine company, brought by J. W. McEvoy as administrator of the estate of William H. Thompson were settled out of court. These suits arose from an accident which occurred in the Kitson machine shop in November, 1901. Mr. Thompson was at work whitewashing the ceiling, when his clothing was caught in the gearing of a machine and he was whirled around the shafting, receiving injuries from which he shortly afterwards died at St. John's hospital.

B. K. Hamilton of Wakefield, appointed auditor in the cases of Charles Cowley against the Locks and Canals Co. and the City of Lowell, has declined to serve. After a conference yesterday afternoon, between the counsel in the cases Walter [illegible] of Framingham was named, the counsel agreeing. It is expected that the cases will be heard at an early date.

What is "It?"

MONTHLY SOCIAL.

The young people of the Paige Street Baptist church had the regular monthly sociable last night at the residence of Mr. and Mrs. W. O. Brown in Princeton street. Business was transacted and games, a phonograph entertainment and various amusements and luncheon were on the evening's list of pleasure.

TOOK MORPHINE

To Relieve Pain and Almost Successful

Joseph Ripley, who resides at 17 Bowdoin street, Boston, was taken to St. John's hospital early last night suffering from an overdose of morphine, taken in pill form. It was at first thought that the man's condition was very serious, but later the physicians who treated him stated that the patient showed slight signs of improvement and strong hopes were entertained for his recovery.

According to the story told by Ripley, he has been suffering from appendicitis and upon complaining of the severe pain was advised to get some morphine. He secured 40 of the pills and then started for Lowell with the intention of meeting a friend who was stopping at the New American hotel in this city. He took several of the pills and they did not have the desired effect of killing the pain immediately, so he swallowed several more, and while riding on the cars felt rather drowsy.

The conductor on the Boston end of the line, when he met the Lowell conductor, advised the latter to keep a sharp eye on Ripley. The Lowell man had much difficulty in keeping Ripley awake until Merrimack square was reached, from where he was taken to St. John's hospital.

He told the physicians there that he had purchased 40 of the pills and had taken 20 of them, enough, so the doctor said, to kill several men. Ripley later said that he had thrown away more than half of the missing pills, and it is the belief of the physicians that the latter statement is correct.

The man whom Ripley said he came here to visit could not be located last night.

Inquiry at St. John's hospital this morning brought out the fact that Mr. Ripley was resting very comfortably and that his chances for recovery were very good.

What is "It?"

MATRIMONIAL

Mrs. James H. Mills, president of the Traders National bank, and Miss Virginia H. Sherman were quietly married yesterday afternoon by Rev. C. E. Fisher of the First Universalist church, at the latter's residence. After a wedding tour Mr. and Mrs. Mills will live at 86 Dover street.

CARVILLE—LACROIX.

Mr. Thomas Carville and Miss Lilia Lacroix were married Wednesday at St. Joseph's rectory. Rev. Fr. Campeau, O. M. I., performed the ceremony. Mr. Daniel Carville was best man, and Miss Malvina Lacroix bridemaid.

DAIGLE—MARCEAU.

Mr. Telesphore Daigle and Miss Maria Marceau were married last night at St. Joseph's rectory, where the ceremony was performed by Rev. Fr. Campeau, O. M. I. Messrs. Louis Labresque and E. Berube had charge.

Don't miss "It."

O'SULLIVAN BROS. CO.

The Store Where People Find What They Want

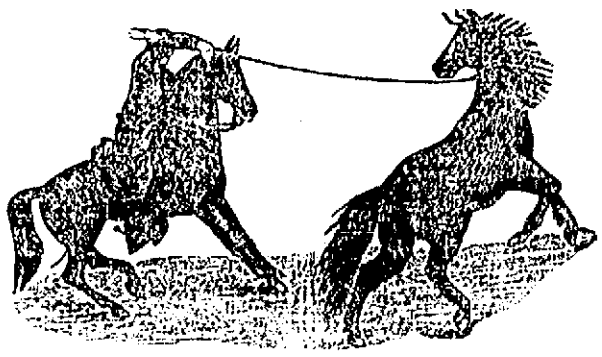

BAKER'S COLT ENAMEL

IN

Our Own Make

Bluchers and bals for men at $5.00 a pair. This is one of the best shoe propositions yet offered those who want a square deal in footwear.

The Man Behind the Shoes

means something in this case when you get your shoe right from the hands of the shoemaker. Best style, best stock and the closest possible living prices.

O'Sullivan Bros. Company

FEET FITTERS - - - - OPP. CITY HALL

The Non-Leaking Cup-joint Oven Flues

are found *only* in

Crawford Cooking-Ranges

One reason why the Crawfords are such perfect bakers—*all* the heat is utilized.

A. E. O'HEIR & CO., Agents, Merrimack Square.

THE ORCHESTRAL

PREPARING FOR FIRST CLASS RECITAL.

Reports from various parts of the country show that the Lowell orchestral society is a unique institution, nothing quite like it is anywhere to be found. It is peculiarly a Lowell institution. It has been able to live only by the support it has received from its honorary members and it is for them to say whether it shall still live.

While the receipts from honoraries this year up to date would have been called a most generous support a few years ago, when the expenses were only a tithe of what they are today, the very elaborate and expensive recitals of the present time demand a heartier support than they have yet received. And if the society has to put its hands into its pockets as deeply as last year, it will mean simply that its days are numbered and it will follow the long funeral train of Lowell musical societies that have lived till the heavy frosts have nipped them in the bud. But no matter what the patronage may be the recitals this season will be more attractive than ever and every patron will get more than a quid pro quo for his money. Anita Rito, Kileski Bradbury, Stephen Townsend, Carl Barleben are no cheap 25 cent variety show artists. Good seats are still purchasable at Austin's for those interested. First recital next Sunday at 9de Fellows' hall. Etta Kileski Bradbury soprano soloist.

BILLERICA GRANGE.

The Billerica grange met Thursday evening and conferred the third and fourth degrees. The ladies' degree staff did the work of the third degree, and regular officers the fourth degree. There were about 60 members present at the banquet, which was served later. There were visitors from Concord and Tewksbury to enjoy the social hour. Speeches were made by Master of Concord Grange Mr. Worthley, Mr. Pheffer of Bedford and Mr. Roland Holden and many others.

Eight-Hour Mass Meeting

Auspices Typographical Union,

AT ODD FELLOWS' TEMPLE

MIDDLESEX STREET,

Friday Evening, Nov. 10

AT 8 O'CLOCK.

SPEAKERS:

FRANK K. FOSTER, Of Boston.

CHARLES T. SCOTT, Organizer for I. T. U.

MARTIN P. HIGGINS, Pres. International Pressmen's Union.

ROBERT F. CONROY, Of Lowell, and Others.

Fine vocal and instrumental entertainment.

ADMISSION FREE.

"WORRY"

is the most dangerous of all nerve affections. One day's worrying will do more damage to the nervous system than a week of laborious work. With strong nerves, perfect circulation and a clear head, life's battles are easily fought and won

DR. BARTLETT'S

VITAL FORCE

has cured thousands of anxious, fearful, worrying men and women the past 33 years. It makes blood, feeds nerves, gives strength. It will give you nerve capital and mental force, the very best contingent fund you can have. All druggists. Dr. Bartlett's Current of Life Tablets (A mild laxative) 25c.

Prepared by The Vital Force Co., Lowell, Mass.

£—DRAFTS—£

Payable in England, Ireland and Scotland at lowest rates.

O'Donnell's Steamship Agency

324 Market street.

JOS. F. DONOHOE

Real Estate and General Insurance

Rooms 46-47 Donovan Bldg., 267 Central St., Lowell, Mass. Tel. connections.

JAMES E. O'DONNELL

Attorney-at-Law

HILDRETH BUILDING, LOWELL.

JOSEPH E. LOUGHRAN

ATTORNEY-AT-LAW

6 Hildreth Bldg. Lowell, Mass.

JOHN W. McEVOY

Counsellor-at-Law and Public Administrator

137 Central St. Tel. 639-4.

J. J. O'Connell J. J. Cashman

J. J. O'CONNELL & CO.

Funeral Directors

1010 Central St. Davis Sq

Telephone Connection

FREE EXHIBITION

OF THE

Marconi Wireless Telegraph

Beginning Tuesday Evening, November 14, 8 p. m.

At the Odd Fellows' Temple Assembly Hall

No Charge for Admission. No Money to Pay. Absolutely Free

The Marconi Wireless Telegraph Apparatus used at this exhibition is identical with that now in use in all parts of the world, and on all transatlantic steamships for sending messages between ship and shore. An experienced operator of The Marconi Wireless Telegraph Co. will be in charge and messages will be sent through solid walls, bells will be rung, lights lit, horns blown and railroad signals operated by means of Marconi's wonderful invention.

Lecture of Explanation at 8 O'Clock Sharp. Instruments on Private View from 10 a. m. to 5 p. m.

All Are Welcome. Ladies Especially Invited

NO CHARGE FOR ADMISSION CHILDREN NOT ADMITTED

THE WEATHER
The indications are that it will be fair tonight and Saturday. There will be light westerly winds.

THE LOWELL SUN

6 O'CLOCK

ESTABLISHED 1878 | LOWELL, MASS., FRIDAY, NOVEMBER 10, 1905 | 16 PAGES ONE CENT

NIGHT EDITION

SCARED TO DEATH

Woman Dropped After Battling With a Burglar

NEW YORK, Nov. 10—Mrs. George Bowne, sixty years old, was frightened to death in a struggle with a burglar in her home here early today. Her husband and daughter were asleep in upper rooms of the house and when Mrs. Bowne went to the dining room to investigate the noise she heard, she found a man taking her silver from a sideboard. She seized the man and he began to beat her with his fists.

Her cries aroused her daughter, who came to her aid, but both women were beaten off. Mrs. Bowne fell to the floor and the burglar escaped. Mrs. Bowne was dead when lifted from the floor.

SCHOOL SUPERS

Hold 77th Convention at the Textile School

The New England Association of school superintendents, an organization with a membership embracing practically all the public school superintendents of the New England states, cities and towns, opened its 77th meeting in Southwick hall at the Lowell Textile school this morning with about 200 exponents of education present.

Meetings of the association are usually held at Boston, in fact the association's constitution has a stipulation to that effect, but on this occasion a deviation was voted to permit of the acceptance of an invitation from the trustees of the Lowell Textile school to have this quarterly session held here.

The 8.50 train from Boston carried about 100 superintendents to Lowell. The party occupied special cars on that train and arrived at the Middlesex street station shortly after 9.30.

James T. Smith of the Textile school trustees went to Boston and met the party. Two special electric cars conveyed the teachers to the school and the convention got down to business shortly after 10 o'clock, when B. B. Russell of Brockton, Mass., president of the association, called to order and asked Rev. C. E. Fisher of the First Universalist church to invoke divine blessing.

In the absence of Secretary Alfred C. Thompson of Wakefield, Mass., William D. Parkinson of Waltham was chosen secretary pro tem and the reports of committees then in order occupied the next half hour. The necrology report submitted by U. G. Wheeler of Everett, Mass., showed but one death in the association since the last meeting.

The committee on educational progress, through its chairman, Hon. George H. Morton of Boston, secretary of the state board of education, sent in an interesting report.

The report of the committee on legislative enactment read by Secretary Parkinson in the absence of Chairman Giles A. Stuart of New Britain, Conn., was a masterly paper, reviewing the new laws governing school teachers and school children, touching upon the compulsory day school attendance and other important subjects in which children are involved.

The appointment of committees was made by President Russell as follows:

Resolutions—W. C. Bates of Cambridge, Mason S. Stone of Montpelier, Vt., and Frank J. Peaslee of Lynn.

Nominations—Herbert W. Lull of Newport, R. I., Frank Parlin of Quincy, and Asher J. Jacobs of Milton, Mass.

Legislative enactments—William W. Stetson of Augusta, Me., Henry C. Morrison of Concord, N. H., M. S. Stone of Montpelier, Vt., George H. Martin of Boston, Charles E. Hine of Hartford, Conn. and Walther E. Ranger of Providence, R. I.

Auditor—Ernest L. Silver, Rochester, N. H.

Necrology—A. K. Whitcomb, Lowell; Frank Beede, New Haven, Conn.; J. C. Phillips, Lewiston, Me.

Educational progress—Frank E. Spaulding, Newton, Mass.; Charles W. Bickfield, Manchester, N. H.; V. G. Wheeler, Everett, Mass.

JAMES T. SMITH.

A very able and deeply interesting paper by James T. Smith of the board of trustees of the Lowell Textile school was the principal feature of the convention.

Mr. Smith was warmly greeted as he stepped on the platform and after outlining the program which the school officials had arranged for the entertainment of the visitors, he said in part:

"In dealing with the subject assigned to me, your chairman some time ago invited me to speak before this association relative to the institutional industrial education and its progress in this section of the country and the time I am to occupy here today can be most profitably employed in presenting to you facts gained from personal experience in connection with the establishment and development of the Lowell Textile school, which we consider one of the best in the country."

Mr. Smith here entered into an extensive outline of the history of the school tracing its growth from its small beginning in hire quarters up to the present time, all of which was of great interest to his auditors and all of which is well known to Lowell people having been repeated at the succeeding graduations of the past several years. He continued: "The importance of mathematics in dealing with the mechanical questions which are presented in textile manufacture cannot be over estimated. It was the opinion of President Walker that mathematics was a complete substitute for the dead languages in mental training. It demands the same close, hard study to master it, it makes up for exactness in acquirement and reasoning while at the same time it is utilized in all engineering."

Decorative art was the next subject the speaker treated upon and he handled the subject with such technicality that one would have to hear him to have appreciated it.

"There seems to be a growing sentiment," he said "that the mill shop is a better place to learn a superior place to secure the most profitable and most practical industrial training but few if any who have the deeper insight in the question will concur in this belief. The industrial school is the practical. It is the school.

"That public or technical school training is preparatory to such learning as can be gained in the mill or shop is also a mistaken idea. Men get fine practical and perhaps technical training in some shops but rarely do they become the skilled workman that a graduate of an industrial school is. The working people have come to differentiate the trade school and the technical industrial school. The one increases the supply of workmen, good workmen, wage earners, but does the increased supply of workmen not have a tendency to decrease wages. The latter school increases the intelligence of the workman and gives him the equipments with which to meet the increasing demand of growing industry.

"The high school diploma is received by technical schools as sufficient for matriculation and it should be conclusive evidence that the applicant presenting such a diploma has passed satisfactorily the examinations in required branches up to the regulation of the curriculum.

"Whether general educational courses should be shortened or not you gentlemen can best judge. I contend that the pupil cannot too early enter the industrial field.

"If there is to be a system of industrial schools established shall they be public or private. I say public by all means.

"It may be salt bitter at times but it is good that those in charge of the administration of state aided institutions should be compelled to account annually for their stewardship to the state and their appropriations carefully scanned. I assert that a higher standard of integrity, a higher regard for public good and a keener sense of responsibility to the trusts obtained in public service, is possible and would be a great improvement. There is no rule to which the exception does not apply. Of course, I do not mean to assert that all public business is dishonest or public service dishonorable."

HENRY T. BAILEY.

Henry T. Bailey, editor of the School Arts Book, former superintendent of drawing in the public schools of this city, discussed Mr. Smith's paper at considerable length and was by long odds the most interesting speaker of the day.

He did not argue against the industrial school proposition by any means. He said it was a step in the direction of progress, the introduction of industrial schools in the country, a step much needed in fact. He maintained that America was far to the rear of European countries in point of industrial education and in a decidedly clever harangue of the schools of this country he pointed out convincing reasons for his attitude.

He said the products of the manufacturers of this country were by no means as good, not as fine as the goods turned out in Europe. We need better training here if we would produce better work.

We are in our infancy in point of industrial and technical education of course, but we must grow.

Note the difference between the European technical schools and ours; I saw it as I came in to this building this morning for the first time. I saw sticking up in the centre of the court a metal ventilator.

Nothing to inspire a young man surely—Who were the pioneers of textile design? Where are the statues and portraits of the captains of your industries?

They have them in other arts to inspire a student, and why not this. Where do you find a thing in this institution to engender an inspiration for beauty. No inspiration, no hope. But we are young of course and will learn. Yes, we in America learn everything.

I met a man on a steamer going over to Europe who was en route to Vienna, to learn to make bread. No, we don't make such fine bread as they do over there. If we want anything really good we must import it. That's the condition. We can build a bridge quicker than any other country, but they are homelier bridges. We can run locomotives with greater rapidity than they can abroad but we succeeded in killing 5000 people for doing so here last year.

In great Britain they carried as many passengers as we did and carried them as many miles and killed not one. Oh, we can do anything in America.

The practical education is that which fits a boy to supply a demand. That's the education we need, something that will teach the boy to do something useful.

I followed the want ads in a Boston paper last spring for a month just to see how many demands there were for men who could supply something with their hands. Out of 400 wants I found 130 were for men or boys to do office work or travel, somebody with a knowledge of reading, writing and figures. The balance, 270, were for men or boys who could do something with their hands. Carpenters, tin and brass workers, etc., a big demand for industrial workers.

Under the subject of American school system, speaking in a general way, Mr. Bailey said our high school system was the woefully weak spot of all.

"America leads in all things do you say," he said in conclusion, "why Americans spent something like $65,000,000 last year for the fine products of the hand work of European mechanics and industrial workers."

Mr. Bailey was warmly applauded when he finished.

W. E. Hatch, superintendent of New Bedford public schools was on the program for a discussion but in his absence Secretary Eames of the school read a paper by former principal A. C. Crosby.

F. F. Murdock, superintendent of the No. Adams state Normal school was heard in a deeply interesting discussion of the advantages of industrial training in the home and elsewhere and he too gave the high school system a rather unkind bump.

The morning session closed at noon and dinner was served in the upper hall by the Page Catering Co.

AFTERNOON SESSION.

The afternoon session opened shortly after one o'clock and reports were received from the auditor and the committees appointed at the forenoon session.

The committee on resolutions submitted resolutions extending the gratitude and appreciation of the association to the trustees of the textile school, Supt. A. K. Whitcomb of the public schools and other city officials for the entertainment. The resolution was unanimously adopted.

The committee on nominations submitted the following list for officers for the ensuing year: President, Charles H. Morse, of Medford, Mass.; vice president, Henry C. Morrison, of Concord, N. H.; secretary and treasurer, Henry D. Hervey, of Malden; executive committee, Allen P. Keith, of East Providence, R. I., Mason S. Stone of Montpelier, Vt., and Frank W. Eaton of Naugatuck, Conn.

The nominations were accepted and the secretary was directed to cast one ballot for the election of the entire list.

Other minor items of business were then attended to and at 1.30 the meeting adjourned.

The visitors were then taken through the institution, and all manifested great interest in what they saw.

Special electric cars conveyed the visitors to the depot in season to connect with the 3.47 train for Boston.

Fine Stationery LAWLER'S 79 Mer'k St.

TO LET—Cottage in good repair, at Adams ave., Pawtucketville. Price $3. Key at next door. Wm. A. Read, 228 Liberty st.

LOST—Between Durant st. and O'Donnell D. G. Co., gold chain and cross. Finder please return to O'Donnell's and receive reward.

WINCHESTER HEATERS

WELCH BROTHERS

BARNES A WITNESS

Was Paid by Insurance Companies For Legal Opinions

NEW YORK, Nov. 10.—Wm. Barnes, Sr., of Albany was the first witness before the insurance investigating committee today. Mr. Barnes, who appeared at his own request, testified that he was a lawyer and was superintendent of insurance from January 1, 1860, to January 1, 1870. He identified the vouchers dated July 1, 1901, July 12, 1902, July 18, 1903, and July 1, 1904, each for the sum of $666.66 for retainers and legal services rendered. The services were for opinions to the New York Life, Equitable Life and Mutual Life associated in several measures of legislation.

For the Equitable he had written several opinions for the president and vice president, recommending the mutualization of that company as provided in the original charter. The sum of each voucher from the Equitable was a third of the entire sum witness received for the services to the three companies.

Vouchers of the Mutual Life, dated June 29, 1901, June 30, 1902, and July 1, 1904, each for $666.66, were shown. They represented Mutual Life's share in the payment of services.

Mr. Barnes said he received $1000 from the Mutual Life for special services, Sept. 1, 1905. This was for an oral argument before a senate committee, protesting against the repeal of section 56 of the insurance laws. Witness said he represented the three companies.

"Were you paid by the New York Life and the Equitable?" asked Mr. Hughes, counsel for the committee.

"The Equitable did not pay anything," said Mr. Barnes; "the Equitable had too much trouble themselves to take care of their own matters and were too much irritated by the opinion that I had given them that the officers of that company should mutualize themselves because the stockholders wanted to pocket the whole power in that company, which they hold to this day. That company is a one man power today, just as much as it ever was, except for the change of the name of the man from James Hazen Hyde to Thomas F. Ryan—that is the only change made and the policy holders have no controlling power in it."

Mr. Barnes told at length his reasons for opposing the repeal of section 56 of the insurance laws. His main point of opposition was the inadvisability of allowing a policy holder without the consent of the attorney-general to bring a suit involving the company or appointing a receiver or asking for an accounting.

Mr. Barnes said he did not understand that section 56 prohibits any action by policy holders, to dissolve the company or prohibit any action for an accounting under a policy.

Mr. Hughes asked, "What is there in section 56 which makes an exception in case the policy holder charges or seeks to prove bad faith. It says: "No action for an accounting shall be brought."

Mr. Barnes replied that the courts made such exception prior to the passage of the act. It was Judge Peckham's decision that it would not cover bad faith, Mr. Barnes said.

"In order that the company should be properly protected in maintaining its reserve, you think that these matters should be left to the discretion of the board of directors and the officers of the company without an opportunity on the part of the court, to review them and decide whether the actions of the boards is proper?" asked Mr. Hughes.

Mr. Barnes said in reply: "Judge Peckham said that probably every policy-holder in the country would not commence such an action but that still they could commence at least a score of them in every county of this state and in every state in this Union. That would make a beautiful hot Scotch for our companies and make an American insurance company's name known all over the country in a most unfortunate and undeserved way. Insurance companies, which are unquestionably solvent and able to pay all their liabilities at maturity would thus in a thousand ways be subjected to this same sort of crusade, not so much by counsel and this commission as by our friends here (turning around and looking at the newspapermen) who send colored reports from Maine to Texas and from the Great Lakes to the Gulf of Mexico to create excitement in this matter. We do not want to have every 100 policy-holder turning himself into attorney-general or superintendent of insurance. A thousand suits may be commenced at one time.

"Last winter, when I made that argument, I had only a slight acquaintance with two or three senators. When the newspapers were publishing that my son, because he was a republican leader in Albany county had something to do with it—he did not know that I was going to make the argument. He did not know anything of it in any way, shape or manner."

Mr. Barnes then started to make a statement, but was stopped by Senator Armstrong because his statement was practically a defense of the insurance companies, the senator saying:

"We do not intend you the slightest discourtesy of course, but we are practically obliged to finish these public hearings by the first of January and we have got a good deal to do and argument at this time takes up the time and we cannot afford to listen to it at these public hearings."

Mr. Barnes then left the stand and James M. Craig, actuary, of the Metropolitan Life insurance company, who was examined in part yesterday, was again called.

Mr. Craig completed his description of the various classes of policies issued by his company and he gave way to President John R. Hegeman of the same company.

Letters of complaint were read to Mr. Hegeman and he said he could not give the information desired and asked for the letters that he might look up the action taken at the home office.

Mr. Hegeman said his company had made but two campaign contributions and they were both in 1896. One thousand dollars was given to the Palmer and Buckner gold democratic managers and $7500 to the national republican committee. These contributions, Mr. Hegeman said, were made with the approval of the financial board and were more of a moral than a political move to assist in defeating the "16 to 1 heresy."

His company, Mr. Hegeman said, has paid money to Andrew Hamilton. A statement was produced showing that Andrew Hamilton had been under an annual retainer of $1000 from May 13, 1892, and from that date to May 5, 1904, had received for special services and retainers the aggregate sum of $35,295. Mr. Hamilton worked in a number of states and his duties were similar to those he pursued for the other insurance companies. No other persons were paid for any work in regard to matters of legislation beyond Mr. Hamilton and those he retained, said Mr. Hegeman.

THE CHASE CASE

Witness Examined in Sick Room

LYNN, Mass., Nov. 10.—De Forest Woodruff Chase, the adopted son and heir of Mrs. Jennie P. Chase, formerly a wealthy resident of Swampscott, was examined in his sick-room today before Judge Harmon of the Essex probate court. Counsel were present representing the Phillips family, relatives of the deceased and Dr. Horace Chase, the woman's husband and father of the boy. Mrs. Chase died under peculiar circumstances Sept. 12 and Medical Examiner Pinkham after an inquest declared that the cause of death was gas poisoning with indications pointing toward suicide. In her will, Mrs. Chase left the bulk of her extensive estate to De Forest Woodruff Chase, the invalid son of her husband.

Her brothers and other relatives contested the probating of the will alleging undue influence. Today's action was the first step in contesting the will, the initial hearing having been continued from Thursday in the probate court because of illness of one of the important witnesses.

BEST $5.00 TOP COATS FOR BOYS.

You'll find at the Merrimack this week—heavy frieze that are warm as toast and wear like iron—long fancy Box Coats, the kind the boys like, in new patterns—specially priced for this week. The Merrimack Clothing Co.

HE IS ALIVE

MAN SENT WORD THAT HE COMMITTED SUICIDE.

MANCHESTER, N. H., Nov. 10.—Harry L. Whitcomb of Brockton, Mass., whose relatives were notified by telegraph yesterday that he had killed himself in this city, is safe and sound. He has been stopping here three days and a friend sent the telegram as a joke.

SCHOLARSHIPS

LIST OF AWARDS AT BROWN UNIVERSITY.

PROVIDENCE, R. I., Nov. 10.—President Faunce of Brown university has announced the following awards of scholarships for the following year:

Gaston scholarship, Horace E. Chandler, Scranton, Pa.; George Ide Chase scholarship, Edgar S. Wrightman, Middletown; Abby Wheaton Chase scholarship, Leon E. Truesdell, Townsend, Vt.; Bartlett scholarship, George G. Shor, Worcester; Glover scholarship, Walter C. Carpenter, Pawtucket, R. I.; class of '38 scholarship, Walter E. Woodbury, Nashua, N. H.; George Hale Bacon scholarships, Charles B. Bennett, Providence and Ray Brown, Wollaston, Mass.

AN UNDERWEAR POINTER.

A judicious mixture of cotton and wool makes for underwear satisfaction—such a mixture you'll find in the dollar garments at the Merrimack—wool enough for warmth—cotton enough for strength; natural or camel's hair, single or double breasted. Sizes up to 50—$1.00 a garment. The Merrimack Clothing Co.

DEATHS

KELLEY—John Kelley, aged 40 years, died today at the City hospital. The remains were removed to the funeral parlors of Undertakers J. F. O'Donnell & Sons.

FREE FOOTBALLS FOR THE BOYS

at the Merrimack with each purchase of $5.00 or more. If its a suit or top coat he needs, you can get the biggest money's worth at the Merrimack Clothing Co.

A FAMOUS DOLLAR GLOVE.

The Cabrita Pique—made of selected dog-skin, sewed with strong silk throughout—accurate sizes—every pair warranted. One dollar, at the Merrimack Clothing Co.

LOST—A gold locket and chain on Chelmsford st. Return to Sun Office.

WANTED—A kitchen girl. Apply at once at 282 Appleton st.

TO LET—An elegant 8-room cottage with modern improvements at 87 Weed st.

EVERYBODY BUYS IT; EVERYBODY READS IT; EVERYBODY LIKES IT.

WHAT?

THE SUN OF COURSE.

Lowell's Greatest Newspaper.

EXTRA

CABINET CRISIS

Nationalists and Socialists Defeat the Government

PARIS, Nov. 10.—4.35 p. m. A cabinet crisis was unexpectedly precipitated in the chamber of deputies this afternoon. During a scene of extreme violence, the ministry supported a motion of M. Dumont, radical republican to discuss the general policy of the government but the proposition of the nationalists and socialists divided the government strength, causing the defeat of the motion. M. Etienne, minister of the interior, and M. Berteaux, the war minister, immediately left the chamber amid tense disorder. The departure of the ministers was generally interpreted as conveying their intention to resign but Premier Rouvier asserted amid taunts that the ministry reminded ready to meet its obligations. M. Etienne later returned to his seat among the ministers. After bitter personal altercation with M. Jaurès, radical socialist, continued in the absence of M. Berteaux, had brought out the declaration from M. Jaurès, the socialist leader, that the chamber was unable to proceed with the ministry divided, M. Berteaux entered the chamber but did not resume his ministerial seat, taking his old place as a deputy of the extreme left party, thus indicating his intention to resign.

M. Rouvier declared that the fall of the ministry did not depend on the act of a single minister. He defended the work of the cabinet. It was now strangled by miserable personal differences but was well prepared to give a good account of its services. He pointed out that a change in the ministry now would jeopardize the final adoption of the bill providing for the separation of church and state. The premier closed with saying:

"You may find abler hands than mine to defend the republic but you will not find those offering it greater safety."

The debate proceeded amid tumult. The ministerial benches remained full except for M. Berteaux, who continued to sit among the Socialists.

Later, M. Berteaux closed a long speech with saying that he had left the ministerial bench and did not intend to return.

A test motion prejudicial to the ministry was defeated, after which a motion favorable to the ministry was adopted, thus ensuring the continuance in office of the Rouvier cabinet with the exception of M. Berteaux.

TEXTILE SCHOOL

NEW BLEACHERS PUT UP FOR TOMORROW'S GAME.

Holy Cross Prep school football eleven will line up against the Lowell Textile school squad at the campus gridiron tomorrow afternoon and the game promises to be one of the best of the season.

New bleachers with a seating capacity of about 600 have been erected around the gridiron and will be in readiness for tomorrow's game.

The L. T. S. basketball squad have been putting in some faithful practice during the past few weeks and some good material is being developed. The management has already arranged a schedule for Wednesday and Saturday night games during the winter. Games are to be played in the hall of the school building.

Attendance is increasing at the evening session of the school. All classes in the various departments are filled and new ones are being added. Students in weaving may now study coarse cotton weaving as well as woolen worsted and fancy jacquard.

The life drawing class of which Prof. George has charge has nearly 30 students now.

JOHN M. FARRELL . . . Auctioneer

OFFICE, 162 MARKET STREET. TEL. 1147-5.

MORTGAGEE'S SALE

Saturday, Nov. 11, 1905, at 3 o'clock p. m., at 249 Bridge street, Lowell, Mass. By power of foreclosure, I will sell at public auction, to satisfy mortgage, the following named goods: One large, white marble soda fountain, with eight faucets and all the connections, one hot soda fountain, one cooking stove, two copper boilers, one ice cream machine, propelled by electric motor, also motor; 25 candy cans, one show case, one cash register, six tables, 25 chairs, 25 wall mirrors and all tools and fixtures now on the premises of 249 Bridge street, and about 500 pounds of candy and a great many articles used in the manufacture of candy.

Terms of sale: Cash.

Per Order, ANDREAS STRATIGAKES.

F. G. McGREGOR . . . Auctioneer

Office, 7 Hildreth Bldg., Lowell. Tel. 889-3. Residence, 73-4.

AUCTION

THURSDAY AFTERNOON, NOV. 16, 1905, POSITIVE SALE BY AUCTION OF FOUR DESIRABLE BUILDING LOTS SITUATED IN MIDDLESEX VILLAGE—THE PLACE WHERE EVERYTHING IS BOOMING.

At 3.00 o'clock

LOT NO. 1, SITUATED ON THE WESTERLY SIDE OF CASHIN STREET AND CONTAINING ABOUT 10,084 SQUARE FEET.

The lot has a frontage of 75 feet on Cashin street, and depth of about 135 feet, containing about 10,084 square feet. Cashin street leads off Princeton street, near where Mr. Fifield is building a new building. This lot is about five minutes' walk to the new Shaw Machine Co.'s shop, and will make a very desirable building lot. There are at present many new houses on this street; stores, school, and electric cars near by.

At 3.30 o'clock

LOT NO. 2, SITUATED ON THE EASTERLY SIDE OF EDWARDS STREET AND CONTAINING ABOUT 5500 SQUARE FEET.

This lot has a frontage of 50 feet on Edwards street, and depth of 110 feet, containing about 5500 square feet. Edwards street leads off Middlesex street, opposite the primary school. This lot would make an excellent building lot for cottage house; water and gas in street. The property is situated but two minutes' walk from the new shop of the Shaw Machine Co.

At 3.45 o'clock

LOTS 3 AND 4 ADJOIN LOT NO. 2, EACH CONTAINING ABOUT 5500 SQUARE FEET, TO BE SOLD SEPARATELY.

Each of these lots have a frontage of 50 feet on Edwards street, and contain about 5500 square feet. The lots are level and dry, and very desirable building sites. There are many new cottages being built in Middlesex street now, but anyone thinking of building should not miss these sales, as this is an excellent opportunity to secure these nicely located lots, as they must be sold.

Terms on Lot 1 will be $50 down; Lots 2, 3, 4, $50 to be paid to auctioneer as soon as each is struck off. On all lots, 50 per cent. may remain on mortgage, with interest at 5 per cent. Make inquiries at the office of the auctioneer who has charge of the sale.

F. G. McGREGOR in charge.

Saturday Evening, Nov. 11, Promptly at 8 o'clock

WILL OCCUR A GREAT AUCTION SALE OF MEATS AND PROVISIONS, AT S. P. PIKE'S MARKET, MIDDLESEX STREET, CORNER OF GRAND STREET. THE SALE WILL LAST ONE HOUR AND 30 MINUTES. COME EARLY TO GET IN. A PRESENT GIVEN WITH EVERY DOLLAR PURCHASE OF MEAT.

DRAPER'S VOTE

How Republican Vote Was Reduced

The Boston Herald says:

So far as this state is concerned more interest naturally attaches to the vote for candidates for lieutenant governor than for any other place on the ticket. Mr. Draper owes his election entirely to the republican pluralities that were rolled up in the towns of the commonwealth. In the cities he was badly beaten, for Mr. Whitney has a plurality of 20,511 in the combined vote of all the cities of the state. In Boston the democratic candidate for the second place on the ticket was given a plurality of 25,449. In the other cities of the state thirty-two in number, Mr. Draper's net plurality was only 4938. It was, therefore, on the towns that the republican candidate had to depend for his election. In the towns Mr. Draper had a plurality of 22,507. The cities represent a total vote almost double that of all the towns combined, but the republican preponderance of power is very great in the smaller political divisions. The following table will explain the relative importance of the cities and towns, showing the pluralities in Boston outside cities, towns and the whole state:

	Draper	Whitney	Draper plur'y	Whitney plur'y
Boston....	25,373	50,822	....	25,449
Cities other than Boston.....	84,137	79,199	4,938	
All cities..	109,510	130,021	....	20,511
All towns	72,687	50,180	22,507	....
Whole state....	182,197	180,201	1,996	....

Of the cities outside of Boston, last year the republican candidate for lieutenant governor carried twenty-three and lost nine. The latter were Brockton, Cambridge, Chicopee, Fall River, Holyoke, Lawrence, Lowell, Pittsfield and Woburn. This year Mr. Draper lost Chelsea, Marlboro and Newton that had been carried by Guild in 1904, and he won Pittsfield that was carried by Crosby in 1904, doubtless owing to the fact that it was the latter's home city. There was not, therefore, any very great swing in the number of cities carried by the democrats this year over last, the net gain being two. In the twenty-three cities carried by Guild last year the republican plurality fell off this year in all except four. These were Gloucester, New Bedford, Newburyport and North Adams. In the nine cities outside of Boston carried by Crosby last year the democratic plurality on Tuesday fell off in four—Brockton, Fall River, Lawrence and Pittsfield—and increased in five—Cambridge, Chicopee, Holyoke, Lawrence and Woburn. In the twenty-three republican cities last year the plurality for Guild was 22,854; this year for Draper it is 11,413, having been cut almost exactly in half. In these cities the Draper vote was 10,648 less than that given to the republican candidate last year, while the Whitney vote was 793 greater than that given to Crosby in 1904. Those figures tell their own story of the way the "stand pat" candidate lost votes in the republican cities of the state.

In the nine democratic cities—other than Boston—the Draper vote was 3232 less than that for Guild in 1904, and the Whitney vote was 1654 less than that given to Crosby. The democratic plurality in 1904 was 4897 in these nine cities, and 6475 this year. In all the cities of the state outside of Boston the Draper vote was 13,880 less than that given to the candidate for the same position by his party in 1904, and the Whitney vote was only 861 less than that for Crosby. Therefore practically all the decrease in the vote came in the Draper column, another significant fact.

The republican plurality advanced in only four of the republican cities—Gloucester, New Bedford, Newburyport and North Adams. Three cities turned democratic—Chelsea, Marlboro, and Newton. The greatest republican loss came in Newton, 1670; then followed Worcester, 1436; Somerville, 1422; Lynn, 1277, and Springfield, 1025—how does our esteemed contemporary in the latter city explain that, by the way? The greatest gain for the republicans came where it might be expected in Gloucester.

The table shows the democratic pluralities in the nine cities other than Boston, which Crosby carried last year:

DEMOCRATIC CITIES.

	Dem. plu. 1905	Dem. plu. 1904	Gain Dem. plu.	Loss Dem. plu.
Brockton	114	463	...	349
Cambridge	2794	1239	1555	...
Chicopee	221	54	167	...
Fall River	239	522	...	283
Holyoke	856	556	230	...
Lawrence	594	1261	...	673
Lowell	1184	291	893	...
Pittsfield	*123	124	...	416
Woburn	327	287	40	...
Totals	6475	4897	net	1578

*Republican plurality.

The greatest gain came in Cambridge, with Lowell second, while the heaviest loss was in Mr. Crosby's home city, Pittsfield, with Lawrence in second place. The Draper plurality fell off by 11,441 in twenty-three republican cities, and the Whitney plurality increased 1578 in nine democratic cities other than Boston. That gives a net gain of 13,019 for Whitney in the cities of Massachusetts outside of Boston. That was a splendid compliment to the champion of tariff reform and reciprocity, and it was a lesson that his political opponents are not likely to forget.

Have you seen Eugene G. Russell's ads. in today's paper? They are full of bargains in Real Estate. Read them.

TALKED TARIFF

Cummins and Whitney Favor Revision

BOSTON, Nov. 10.—Four of the country's leading tariff authorities, two favoring a tariff revision and two opposed, had a joint debate last night at the dinner of the Economic club. The advocates of revision were Gov. A. B. Cummins of Iowa and Henry M. Whitney, the democratic candidate for lieutenant governor at the recent election in this state. The defenders of the present tariff were Congressman James T. McCleary of Minnesota and Col. Albert Clarke, secretary of the Home Market club.

E. Clements, editor of the Boston Transcript, presided and about 300 business men of Boston listened attentively to the arguments.

The revision side opened the debate, Mr. Whitney speaking in behalf of reciprocity and tariff reform. His reciprocity arguments were in the main a repetition of those made on the stump last week. On tariff reform he quoted statistics in which he endeavored to show that of the 29,074,117 wage earners in the country, the condition of three quarters of them would be improved by being able to supply their several wants in the cheapest market.

Gov. Cummins said in part:

"There must be, at least in the abstract, some definition of a protective duty, and those who desire to find it cannot go astray. It is a duty that measures the difference between the cost of producing the article at home and abroad.

"I am in hearty sympathy with the view that inasmuch as it is impossible to reach the exact precision, the duty should be imposed upon a given article, it is better to make the duty too high rather than too low, so that our own producers may not only have an equal chance in our own market, but a little better chance than our foreign competitors."

Gov. Cummins took up the iron and steel schedule and said after reviewing the situation and quoting many statistics:

"If the manufacturer of the United States can sell his products in the markets of other countries, and in so doing he makes a fair profit upon his sales, the man who still holds that our manufacturers need any considerable protection surrendered his good sense in his idolatory at the shrine of that miserable maxim filched from the language of the great American game.

"Protection, high or low, with home competition will make a market fair to both seller and buyer. High protection with home competition among seller will make a market in which the sellers are the masters, and the buyers the slaves."

Gov. Cummins closed with a few words in support of reciprocity.

Col. Albert Clarke, who closed the debate, spoke strongly against any revision.

BRODERICK KNOCKED OUT.

BERLIN, N. H., Nov. 10.—Bartley Connelley of Portland, Me., knocked out Jim Broderick of Chicago in the 7th round of what was to be a 15-round bout here last night.

If you want help at home, or in your business, try The Sun "Want" column

Rheumatism

Does not let go of you when you apply lotions or liniments. It simply loosens its hold for a while. Why? Because to get rid of it you must correct the acid condition of the blood on which it depends. Hood's Sarsaparilla has cured thousands.

One Smoked Is A Smoker Won

Every Smoker Who Tries C. C. A. UNION MADE 10c CIGARS FINDS THEM A LITTLE BETTER THAN ANY OTHER

Record-Breaking Selling

At the Talbot Clothing Co.

THE last week has broken all November records at our great American House Store—Last Saturday made several new records—the most overcoats, the most underwear and the most boys' clothing—This week is to be still further pushed by value giving—We never sold such clothes before Lowell is ready for Good Clothes—We ask you to join our long list of patrons, knowing we can do you good—We ask your help in this movement for Good Clothes at Correct Prices.

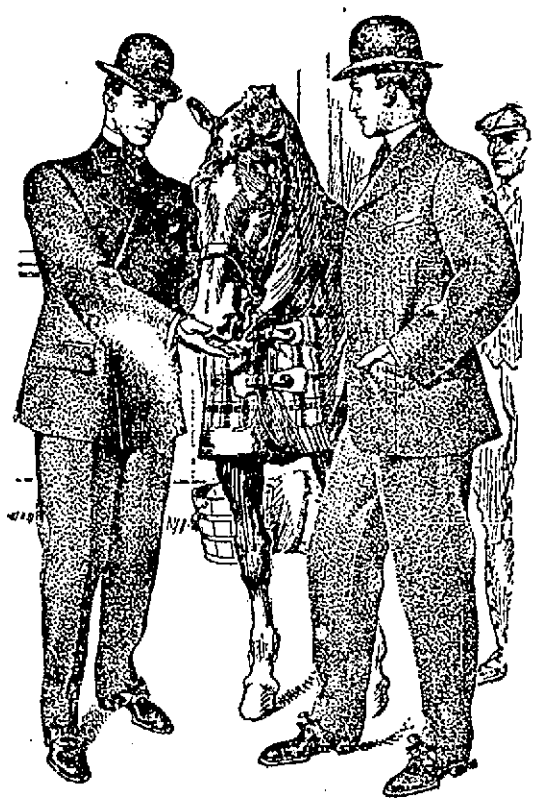

Correct Suits for Men

We show you them here—the correct styles in men's wear. We show you that wonderful stylish clothing of Messrs. Hart, Schaffner and Marx. We show you the best of Boston-made clothing. There is nothing better. The most artistic garments made in America. We show you a stock of all exclusive patterns, styles not to be found in any other store in Lowell. We ask your inspection knowing we can please you.

Men's Double Breasted Sack Suits - - - - $10, $12, $15
Men's Double Breasted Sack Suits, $18, $20, $22, $25
Men's Single Breasted Suits, - - - $10, $12, $15
Men's Single Breasted Suits, $18, $20, $22, $25

Young Men's Suits

We make a specialty of young men's suits—those particular young men who expect to show the latest garments—cut on the latest pattern and made from the newest fabrics. In this department our business is growing faster than any other. We have "caught the town" with our showing of young men's clothes.

Young Men's Single and Double-Breasted Suits $18, $20, $22 / $10, $12, $15

The Ryton Overcoat

That boxy top coat, cut full and extreme length. This is a popular garment for men wishing a warm, dressy coat.

$15, $18, $20, $22, $25, $30

The "Box-Back" Overcoat

A rather long coat; it gives the figure a good, substantial look, and is one of the most becoming styles we can offer for most men. You haven't an overcoat wish we cannot gratify in these overcoats.

$10, $12, $15, $18, $20, $22, $25, $28, $30, $32, $35

If your taste in overcoats is quieter than the long, loose back styles that are so popular today, we can please you. We have clothes for men of every taste and size and pocketbook.

The Belted Overcoat

Cut with the Hart, Schaffner and Marx extra sweep. There is "a something" in our belted overcoats not found elsewhere—"a something," a certain swing that very few tailors can give.

$10, $12, $15, $20, $22, $25

A Special Ask to see our black and oxford frieze overcoat, cut full length—fancy lined garments, worth $18 for style and durability—a special bargain—

$12.00 $12.00

Manufacturers' Sale of WINTER UNDERWEAR

Our Underwear Department at this season of the year is a lively place—last Saturday was a record breaker, but by cut prices we propose to make a greater day this coming Saturday.

Men's Fleeced Lined Shirts and Drawers, very heavy Jaeger color, price 50c
Men's Jersey Rib Shirts and Drawers, blue and ecru colors; drawers have double seat 50c
Men's Natural Wool Shirts and Drawers, good values 50c
Men's Heavy Shirts and Drawers, color white, a bargain at..... 50c
Men's Heavy Shirts and Drawers, all wool medicated scarlet..... $1.00
Medium Weight Shirts and Drawers, natural wool and white..... 50c
Men's Heavy Weight Shirts and Drawers, camel's hair, $1 garments..... 75c
Men's Heavy Weight Shirts and Drawers, natural wool and pure white, $1.00
Camel's Hair Shirts, double front and back, drawers large bicycle seat, $1.00
Men's Heavy Shirts and Drawers, natural grey, Australian wool shirts, double front and back. $1.50 garments $1.25
Men's Heavy Jersey Ribbed Shirts and Drawers 95c
Men's Heavy Plush Back Shirts and Drawers $1.50
Wright's Heavy Fleeced Lined Shirts and Drawers 95c
Men's Best White Lamb's Wool..... $1.50
$2.50 Heavy Scotch Wool Shirts and Drawers $2.00
Boys' Underwear .....25c, 50c and 75c
Boys' Union Suits.....50c and $1.00
Men's Camel's Hair Shirts and Drawers 75c

MEN'S UNION SUITS, $1.00 TO $4.00—HEAVY BLUE RIB UNDERWEAR 50c—ALL WOOL BLUE RIB UNDERWEAR, $1.00—THE BEST ALL WOOL BLUE RIB UNDERWEAR, $1.50.

This Week—This Week—Take Talbot's Clothing—It Cures Poor Fits

FOOTBALLS For the Boys at TALBOT'S

THE TALBOT CLOTHING CO.

Central Street, Cor. Warren Street—American House Block.

FOOTBALLS For the Boys at TALBOT'S

$2000 VERDICT

Jury Finds in Favor of Campbell

BOSTON, Nov. 10.—The jury gave Franklin S. Campbell a verdict of $2000, all he sued for, against the city of Boston, for personal injuries, in the seventh session of the superior court, before Judge Bishop, yesterday, at the close of the second trial of his suit, which had been to the supreme court and sent back for another trial, after a verdict in favor of the city. Campbell, who was employed in a provision store in Fulton street, on Oct. 1, 1902, was injured by the sidewalk caving under his feet while he was lifting a box of poultry into a wagon.

Verdicts aggregating $1100 for Mrs. Mary Keleher and her husband, Dennis Keleher, were found by a fourth session jury, before Judge Wait, against the Boston Elevated Railway company, on the third trial of their cases, the former trials having resulted in disagreements. The suits arose out of injuries which she received by the sudden starting of a car she was leaving at the corner of Main and Irving streets, Malden, on June 19, 1901, she suing for $15,000 and her husband for $5000 for the loss of her services.

Robert S. Bradley of Beverly got a verdict of $2000 against the city of Boston in recovery back of $2237 with interest for personal taxes illegally assessed upon him for the year 1901 and paid under protest in July, 1902, in the first jury session of the superior court before Judge White. The city taxed him as a legal resident of the Back Bay, whereas he claimed that he was then a legal resident of Beverly, having changed his residence to that city the previous year.

By order of Judge Hardy, in the fifth session, a verdict in favor of the company was returned in the $10,000 suit of Michael Fay, administrator, against the Boston Elevated Railway company for injuries received by Thomas Fay by being run into by a car near Roxbury Crossing on Aug. 8, 1903.

A disagreement of the jury was reported in the second session before Judge Richardson in the suits of Henry Calvert, a minor, and his father, Alexander G. Calvert, against George H. Vose, in which $15,000 and $5000 damages were sought for injuries due to the son being run down by Vose's automobile while he was riding a bicycle in Cambridge.

The $30,000 personal injury suit brought by Emma Hardwicke against the Haverhill & Amesbury Street Railway company, arising out of a car on which she was a passenger leaving the track and running down an embankment between Haverhill and Amesbury on Feb. 16, 1902, was withdrawn from a second session jury before Judge Richardson and settled by the parties.

FOOTBALL NOTES

Of the leading football teams in the east Yale not only is the only one that has not been scored on, but the only one that has made two or more touchdowns in evrey game. Yet in total points a number of teams have surpassed the Yalensians, making big scores in one game and a small score in the next. The inference is that Yale has played a more even and consistent game. Certainly that is true regarding her defence. Yale having shut out every opponent. Harvard has shut out opponents in six games out of eight and had three touchdowns registered against her, one of which was the result of being pushed steadily back to her goal line. Two teams have been able to force the Harvard line for consistent gains, West Point and the Indians, while two have done the same to Yale, West Point and Pennsylvania State. Princeton has kept her goal line safe in five games out of eight, Lehigh and Dartmouth having crossed it, while Lafayette scored on Princeton by a drop kick. The fact that a team has not been scored on does not of itself signify superior defence to a team that has been scored on, if the latter be by a field goal. West Point might very easily have kicked a goal on Yale, being within easy distance for such a feat, but as a touchdown seemed likely, rushing tactics were continued. Thus the very fact that West Point was able to get near Yale's goal line is one of the things that have kept the goal line uncrossed, not overlooking the important fact that Yale was able to repel West Point when scoring was imminent.

Pennsylvania has played nine games, the number of shut out victories exceeding the number of games in which opponents scored by the scant majority of one. Columbia has shut opponents out in only three of her seven games and has been shut out three times, one of the shut outs being the tie game with Wesleyan. Of a group of twenty teams in the East, Columbia and West Point are the only ones that have scored fewer total points than their opponents. It was only against the much weaker Union and Seton Hall teams that Columbia has shown any real offensive strength. Cornell's record to date shows a steadily increasing scoring scale—with one exception—up to the time she met Swarthmore. The Ithacans' total of points in each of their first six games was as follows: 5, 12, 28, 24, 30, 57. Then came Swarthmore, when the scoring dropped with a dull thud. Fifty-seven points in one game and none in the next was indeed a far cry. Princeton reached her zero game with Dartmouth by easier stages. The total against Bucknell was 48, then came 22 against Lafayette, 12 against Columbia and none against Dartmouth.

The Brown team, which is quietly preparing to make Old Eli bump himself next Saturday, has scored in every game it has played this season except one. Five out of eight opponents have been whitewashed. Brown follows Columbia as Yale's opponent. Princeton was little good against the opponent she tackled after meeting Columbia, and next Saturday will show whether history has any repeating feats in store for Yale following the latter's battle with Columbia. The West Point team has blanked opponents only once this season, and lost three games in succession. Annapolis, against a much easier group of teams, has kept her goal line inviolate in six out of eight games and scored in every one of them. Dartmouth has scored in every game and been scored on only by Colgate, her one conqueror. Michigan has neither been scored on nor held down to less than three touchdowns by any opponent. Total scores follow.

Harvard, 135; opponents, 17 (eight games). Yale 187; opponents, 0 (seven games). Princeton, 209; opponents, 16 (eight games). Pennsylvania, 176; opponents, 22 (eight games). Columbia, 65; opponents, 80 (seven games). Cornell, 156; opponents, 25 (seven games). Indiana, 223; opponents, 29 (eight games). Dartmouth, 110; opponents, 22 (seven games). Brown, 219; opponents, 23 (eight games). Williams, 118; opponents, 53 (nine games). Wesleyan, 141; opponents, 50 (seven games). Lafayette, 208; opponents 28 (seven games). Lehigh, 154; opponents, 59 (nine games). Colgate, 200; opponents, 68 (eight games). Hamilton, 85; opponents, 60; (seven games). Annapolis, 191; opponents, 11 (nine games). West Point, 42; opponents, 48 (five games). Syracuse, 141; opponents, 48 (eight games). Amherst 49; opponents 25; (four games). Swarthmore, 111; opponents, 16 (seven games. Pennsylvania State, 52; opponents, 34 (five games). Exeter, 79; opponents, 11(six games). Andover 151; opponents, 9 (six games. Chicago, 205; opponents 5 (eight games). Michigan, 298; opponents, 0 (eight games). Wisconsin 182; opponents, 16 (eight games.) Minnesota, 275; opponents, 16, (seven games.)

A number of different tribes are represented on the Carlisle Indian team. Wahoo, the left end, is a Chippewa, Bowen, captain and tackle, is a Seneca; Dillon, guard, a Sioux; Scott, center, a Seneca; La Rocque, guard, a Chippewa; Exendine, tackle, a Delaware; Lubo, end, a Mission Indian; Mount Pleasant, quarterback, a Tuscarora; Sheldon, halfback, a Nez Perce; Archiquette, halfback, an Oneida; Dubois, fullback, a Sioux; Jude, end, a Chippewa; Albanez, halfback, a Mission Indian. In symmetory of build it is hard to find a team their equal. There are no chunky ones among them.

CLUB MEETING.

The regular meeting of the Kenetic club was held last evening with Mr. and Mrs. Arthur Mooney. Reports were read and regular routine business transacted. Plans for an entertainment to be given during the winter were discussed and President Wills was appointed a committee of one to make further arrangements. The next meeting will be held with Mr. Percy Yarnold.

ADAMS
Reliability

Saturday Sale

At ADAMS

Every description of COUCH or COUCH BED will be marked down Saturday. It is an opportunity to take advantage of, as a high grade, expensive couch can be secured tomorrow at a very small cost. The reduction is too much to open a charge account on sale articles.

In the following prices you will see the chance to buy a couch that you have been looking for:

$45.00 sells for $36.00 Saturday
40.00 sells for 32.00 Saturday
30.00 sells for 24.00 Saturday
27.00 sells for 21.60 Saturdav

25.00 sells for 15.00 Saturday
Great Chance for Someone. Be Sure and See It

22.00 sells for 17.60 Saturday
17.00 sells for 13.60 Saturday
15.00 sells for 12.00 Saturday
12.00 sells for 9.60 Saturday
7.50 sells for 6.00 Saturday
7.00 sells for 5.60 Saturday

These couches at regular prices are good value but the Saturday price is a chance to get them very cheap and you should take advantage of it.

ADAMS & CO.
FURNITURE—RUGS—CARPETS
Appleton Bank Block 174 Central Street

B. Kuppenheimer & Co.'s Matchless Overcoats

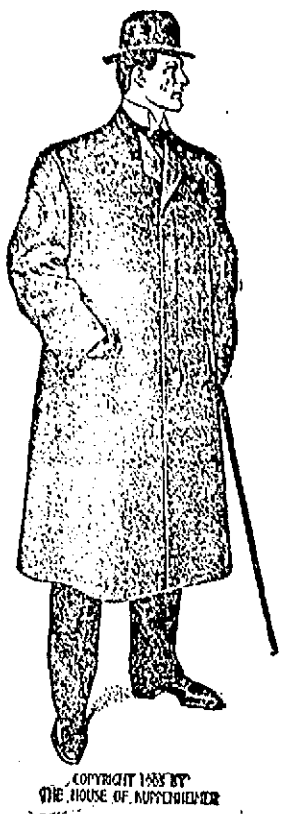

THINK OF IT! The largest portion of our large store devoted to the finest examples of high art, hand-tailored Overcoats that it is possible for the most expert men tailors that money can employ to make from the choicest materials the markets of the world afford.

Surtout Frockchester Overcoats
Paletot Frock Back Overcoats
Duke of York Fur Trimmed Overcoats
Box Back 3-4 Length Varsity Overcoats
Full Box Regent Overcoats
Form Fitting Back Overcoats
College Tourist Overcoats

All our finest Overcoats are kept on shape preserving hangers, inside of dust-proof wardrobes, each size classified, so that we can show you in five minutes what would otherwise take an hour if they were piled on tables like other clothiers.s

DO YOU THINK IT POSSIBLE THAT YOU CAN'T FIND JUST WHAT YOU WANT AMONG THESE THOUSANDS OF THE FINEST GARMENTS, RANGING IN PRICE FROM

$10.00 to $48.00

INTERESTING PRICES FOR TODAY AND SATURDAY

OVERCOATS at $10.00	OVERCOATS at $12.00	OVERCOATS at $15.00	OVERCOATS at $18.00
These Coats bring from three to five dollars more elsewhere. Save your money.	Competitors consider them snaps at $15.00 and $16.50. See for yourselves.	At this popular price we show more Overcoats than any other store in the city. They are the swellest coats in town.	There are many Overcoats in Lowell at $18.00, but they don't bear Kuppenheimer label, ours do.

Don't mind the weather; it's a trifle warm just now, for this season of the year, but winter weather is bound to come soon, and here is your opportunity to become prepared.

LOWELL ONE-PRICE CLOTHING COMPANY

"The Home of Fashionable Overcoats" - - - - - - - - - - 72-86 MERRIMACK STREET

ACCUSE LAWYER

Charge Made by Bar Association

BOSTON, Nov. 10.—The Middlesex County Bar Association, through Gilbert A. A. Pevey, secretary of its grievance committee, yesterday filed a petition in the Middlesex superior court at East Cambridge, to have Thomas F. O'Malley, a Somerville lawyer and a well known citizen of that city, disbarred for "deceit, malpractice and other gross misconduct."

The petition consists of two specifications. The first states that some time prior to Oct. 17, 1903, John Cooper, a horse trader, living at 53 Broadway, Somerville, sold a horse to a Mr. Patten, and received in payment a note for $150. As Patten did not meet his obligation, Cooper gave the note to Lawyer O'Malley for collection on Sept. 2, 1903. The petition further alleges that on or about Oct. 17, the same year, Patten paid O'Malley $55 on the note on account, and also made a payment of $23 to O'Malley in a similar manner on or about the following Nov. 25.

The petition also states that on or about Feb. 10, 1904, Cooper, without any knowledge that O'Malley had collected these amounts for him on account of Patten's note, and upon the further representations by O'Malley that he had collected nothing, paid O'Malley for his services in the matter $26, which the defendant soon afterwards returned. The claim is also made that from the time Cooper paid him the money for his services up to the present time, O'Malley had not accounted or paid to Cooper any part of the money he has collected for him, although Cooper has repeatedly demanded the same.

In the second count in its petition the Bar Association claims that during and prior to the time covered in its first specification, the defendant has at different times and in different ways (the particulars of which it does not wish to state unless the court advises such action or the defendant specifically request them) "deceitfully and with gross negligence and carelessness acted and misconducted the matters and misused the property of other clients which have been intrusted to his care as such attorney-at law."

BENNETT SUIT

AUDITOR REPORTS IN FAVOR OF FRED W. BENNETT.

The report of J. F. Haskell, who was appointed auditor in a suit brought by Fred W. Bennett against the executors of the will of the late James W. Bennett, has filed his report at Cambridge. The suit was brought by Fred W. Bennett before going into bankruptcy, he claiming that he had loaned money to the deceased a number of times during his lifetime.

Both estates being in bankruptcy, the trustees of the Fred W. Bennett estate were admitted to prosecute the suit, which was referred to an auditor last spring. The auditor's report, just filed, is in favor of the Fred W. Bennett trustees, in the sum of $4492.27.

McIntire & Wilson appeared for the executors of the will; Pratt and Devine for the trustees in bankruptcy of the F. W. Bennett estate. The trustees in bankruptcy are Thomas G. Robbins, George H. Spaulding and B. F. Gately.

Ladies' Coats, Furs THE ON THE SQUARE BELL Suits and Skirts

31 TO 41 MERRIMACK ST.
LOWELL, MASS.

Special for Saturday

75 ELEGANT DRESS SKIRTS made from blue and black serge clay, 9 gore, lap seams side pleats, and button trimmed; full sweep. Advertised as bargains at $4.98. For Saturday only **$2.88**

SCOTCH TWEED BOX COATS very swagger and chic. The latest this season. A $15.00 garment for **$7.88**

SPECIAL TAILOR MADE SUITS, coat cut 42 inches long, tight fitting, collarless, trim ned with buttons, velvet and braid. Made with three side plaits on each side of front, one broad box plait, and four side plaits in back. Sleeves very full, latest style. Skirt very full and made with strap seams and plaits to match coat. Worth $20 **$10.88**

VERY SWELL COVERT CLOTH COAT, just in from the tailor's with all form and style this season demands. Worth $12.00 **$5.88**

BON MARCHE | BON MARCHE | BON MARCHE | BON MARCHE | BON MARCHE | BON MARCHE | BON MARCHE

Take a little time and look over this list of

Women's AND Children's Underwear

And see if it isn't time well spent.

You have heard of the Forest Mills underwear—acknowledged to be one of the best, if not the very best make on the market. Well, we have just received four lots of

"FOREST MILLS" SECONDS,

Which Go On Sale

at nearly one-half price. The hurts are slight, so slight that if you were not told about them they would never be discovered, but they exist somewhere. The inspectors in these mills are very careful and the slightest flaw debars them from the 1st grade. These are the offerings:—

WOMEN'S ALL WOOL VESTS AND PANTS AT 59c PER GARMENT. First grade sells for $1.00.

WOMEN'S HEAVY FLEECE LINED UNION SUITS AT 59c PER GARMENT. Some are outsizes and in the 1st grade sell for $1.25 per garment.

CHILDREN'S ALL WOOL UNION SUITS AT 59c PER GARMENT. 1st grade sells for $1.00.

WOMEN'S MEDIUM WEIGHT FLEECE LINED UNION SUITS AT 59c PER GARMENT. These also come in outsizes and in 1st grade sell for $1.25 per garment.

NOTE WINDOW DISPLAY.

Special Values in the

Dress Goods Section

In addition to the special values mentioned below—on Friday, Saturday and Monday, we will sponge and press (free of charge) all dress goods bought in our store. We have a new up-to-date sponging machine and customers can see their materials sponged, shrunk and pressed while they wait.

THESE VALUES ARE FOR 3 DAYS ONLY, FRIDAY, SATURDAY AND MONDAY.

Of course providing they last until Monday.

50c Plaids, per yard	39c
50c All Wool Venetians, per yard	39c
69c Storm Serges, per yard	49c
44 in. wide, garnet, blue and hunter's green 89c Panama Cloth, per yard	69c
Garnet, blue, dark green and black, 75c Paon Velvet, 30 shades, per yard	69c
$1.00 Covert Cloth, 52 in. wide, per yard	79c
$1.25 Covert Cloth, 54 in. wide, per yard	$1.00
$1.25 Heavy Mixed Scotch Coating	75c
$1.25 Black Broadcloth Remnants	75c

Mennen's Talcum Powder. . . . . 13 Cents

50 NEW BOOKS JUST PUT IN MRS. DUNN'S LIBRARY.

Among them, Plain Mary Smith, Fair Margaret, Black Spaniel, Conquest of Canaan, Sir Galihad, The House of Sin, Wood Fire in No. 3.

Take Care of the Pennies and the Dollars Will Take Care of Themselves

Popular Taffeta Ribbon, 8 yd. pieces, all colors, worth 12½c, roll	8c
Basting Cotton, white only, worth 12c, per dozen	9c
"Delco" Eyes, same as Peats, worth 10c, 6 doz. for	5c
Elastic Corset Lacings, worth 2½c, each	1c
Wire Hair Pins, all sizes, worth 2½c, per paper	1c
Samson Pins, 400 pins on paper, worth 3c, per paper	2c

Comfort Powder, small size, . . . 13 Cents

You'll Need a New Coat Soon

Why Not Buy One Today?

The Prices as Well as the Coats are Very Attractive.

Handsome Broadcloth Coat at $15.98

$20 is the usual price. It is modeled to fit a stout figure and is made 46 inches long with semi-fitted back, box fly front and velvet collar. It is lined throughout with guaranteed satin.

A Covert Cloth Coat at $15.98

$22.50 is the regular selling price. It is the new empire style, a semi-fitted model with plaited yoke, double breasted front and notch collar. It is lined to the waist with satin.

A Paddock Coat at $13.98

A light weight black cheviot model, 45 inches long, with fly front and tight fitting back, half lined with satin. This coat in the regular way would sell for $16.98.

Covert Coats at $12.98

The original tag says $15.98. It is 48 inches long, fitted or semi-fitted back, modeled with pleats, fly front, with or without collar.

Girls' Long Coats at $3.98

Try and match this value. The material is a good quality Zibaline in brown, grey and blue. They are made with long, loose box back and flat collar. The trimmings are braid and pipings of velvet. Sizes 6 to 10 years.

Girls' Long Coats at $5.98

Look around first, then compare this garment with what you have seen. The material is an all wool cheviot and the trimmings are neatly done with velvet. The colors are blue, brown, red and green. Sizes 6 to 14 years.

A Sale of Cut Work Table Covers and Bureau Scarfs

These are samples and some of them are a little soiled and mussed. However, some are as fresh as the day they were made. The covers are size 30x30, the scarfs size 18x54. The regular price is 25c. We have marked this lot ..... 10c EACH

MUNYON'S WITCH HAZEL SOAP 9c

Berkshire Twills

A fabric closely resembling wool but all cotton

Shepard plaids and Scotch plaids. Blacks, browns and blues in Shepard's. The Scotch plaids are all in high colors, 27 inches wide. The price

12 1-2c Yard

MAGNETS

In the Bargain Basement Section.

DOMET FLANNEL, worth 5c yard, 3½c Yard

72x90 BLEACHED SHEETS, worth 39c ..... 35c, 3 for $1.00

COTTON BATTING, worth 10c roll, 7c

FLANNELETTE SKIRT PATTERNS, worth 25c 19c

36 IN. BLEACHED COTTON, worth 5c yard 4c

H. S. PILLOW CASES, 42x36, worth 12½c 10c

WILLIAMS' SHAVING SOAP 5c

300 Trimmed Hats SAMPLES

Go on Sale This Morning at Less Than 1-2 price

Another Bon Marche scoop. We happened around at just the right time and we secured an amazing bargain. It will be impossible to describe the assemblage in the limited space at our command, but when we tell you that the majority of the hats are worth from $5 to $6 and that

Our Price Will be $2.98

You can better believe that there will be lively times in the Millinery section today and tomorrow. Note window display.

BESIDES THE ABOVE WE ARE SHOWING SURPRISING VALUES IN

Ready-to-Wear Hats at 98c Each

One large table is overflowing with these stylish effects, which earlier in the season sold for $2.00, some of them $2.50 each.

HAVE YOU VISITED OUR 2ND FLOOR AND SEEN THE ASSEMBLAGE OF

Cold Weather Needfuls Which Fill Cases Counters and Shelving?

If not, take the elevator and inspect the collection. 'Twill well repay you. Following are a few of the Cold Weather Comfortables which await your coming:

FLANNELETTE SKIRTS 49c—A long skirt, fancy stripes, ruffles on bottom.

FLANNELETTE SHORT SKIRTS 39c—Worth 49c, lace trimmed flounce.

DOMET FLANNEL SKIRTS 49c—Usually 59c, ruffle trimmed with pink and blue buttonhole stitching.

Other styles up to $1.25.

ROYAL FLANNELETTE NIGHT ROBES BEAR THE LABEL OF THE CONSUMERS' LEAGUE.

At 49c—Handsome stripes, full sizes, braid trimmings, flowing sleeves. Try and match it for the price.

At 98c—Heavy material, French neck of hemstitching, also cuffs, generous sizes.

Other styles up to $1.98.

CARDIGAN JACKETS 49c. Other styles up to $2.49.

WORSTED SHAWLS 25c. Other styles up to $5.00.

CHINCHILLA SHAWLS $1.49—Other styles up to $2.49.

HONEYCOMB WORSTED SHAWLS $1.49.

BEAD FASCINATORS 49c—Black, white and chinchilla.

IT IS UP

Like our photographs, high in patrons' estimation, because they show the perfection of catching the expression at the proper moment.

Our artist is good (none better) is catching the right expression, and he has all the facilities that modern ingenuity has invented to work with, the newest addition being an

Aristo Lamp

Which enables us to take just as good a photograph at night as in daylight.

This lamp is very powerful (about 6 times the strength of the common electric arc light) and sheds a violet ray—quite advantageous to the photographer in producing good work. The time exposure is no longer and the finished picture is equal if not superior in detail and outline to those taken in bright sunlight.

In addition to this we print by the same process, thus avoiding all delays and disappointments caused by cloudy or stormy days.

We cordially invite the public to inspect this new arrangement. If you can't come during the day time come Monday or Saturday night. Take elevator from the store or direct from the street.

Two Special Values in Shirt Waists

NO. 1 IS A TAFFETA SILK LINGERIE WAIST AT $2.98—It is a beautiful model, the front is made with a pointed yoke, trimmed with silk medallions, attached lace collar. The blouse is made with broad silk embroidered panel with five ½-inch tucks on either side, tucked button back and large sleeve with 7 inch lace cuffs.

NO. 2 IS A LACE WAIST AT $5.00—It is made of baby Irish lace with lining of China silk. The front is made with fancy yoke of lace insertion and extra full blouse, button back, large sleeve with 7 inch cuff.

Infants' and Children's Wearables

Very Handsome Garments. Very Attractive Prices

We want you to see this line, for we know if you once see it you'll become a regular patron. Below are a few items which represent but a very small part of our assemblage, but in themselves stand for goodness and worth.

SILK AND WOOL BONNETS, white swansdown edging 25c

BEAR CLOTH BONNETS, trimmings of rosettes of baby ribbon and lace 49c

BEAR CLOTH BONNETS, trimmings of bengaline silk, ribbons and beaver heads 98c

NAINSOOK SLIPS, hemstitched ruffles on neck and cuffs 25c

NAINSOOK DRESSES, short length, yoke of Hamburg insertion and fine tucks, neck and sleeves trimmed with hemstitched ruffle 49c

NAINSOOK DRESSES, short length, ruffled yoke of lace insertion and fine tucks, neck and cuff trimmed to match yoke 98c

$1.00 DRAWER LEGGINS, black and white wool 75c

WHITE LEGGINS, sizes 1, 2 and 3 ..... 25c

WHITE SWEATERS, all white and blue and pink trimmings, button shoulder 75c

FANCY WOOL SWEATERS, fancy stitch, button front, all white and blue and pink trimmings 98c

ANGORA TAMS, square shape, white, castor, brown, navy and red, large rosette, cord and tassel 98c

BEAR CLOTH COATS, from $3.50 to $12.00

ANGORA TAMS, all colors 49c

WORSTED TOQUES, plain colors and stripes 25c

FLANNELETTE SKIRTS, 1 to 5 years, fancy stripes 25c

FLANNELETTE DRESSES, Mother Hubbard and Russian blouses, feather stitched trimming, pink, blue, red and fancy stripes 49c

Special Values in Hosiery

For Men, Women and Children

The men's hose you'll find in the Men's Furnishing Section, the women's and children's adjoining. The gathering is splendid the values unrivalled. Come and judge for yourself; although the following items may appeal to your pocketbook, an inspection of the stock is always preferable.

Children's Hose

FLEECED LINED AT 10c PAIR
Double soles, heavy rib. Compare with 12½c grades in other stores.

HEAVY SCHOOL HOSE 12½c
We have carefully searched the market, these are the best we could find. Two ribs, fine and coarse, double soles, heels and toes. Fast black.
(Please note double soles, heels and toes.)

EXTRA HEAVY SCHOOL HOSE 19c PAIR; 3 PAIRS 50c.
If you want a stocking that is as near "cast iron" as possible, call for 477 or 499. 1x1 and 2x1 ribs, double knees, heels, soles and toes. Compare with 25c stockings sold elsewhere.

Women's Hose

HEAVY WEIGHT WINTER HOSE 12½c PAIR.
Heavy cotton, welted tops, double soles, very special at the price.

FLEECE LINED HOSE 12½c PAIR
Welted top, heavy fleece, double soles. A strong special.

RIBBED WOOLEN HOSE 19c PAIR; 3 PAIRS FOR 50c.
First grade sells for 25c. These are the "run of the mills" and are called seconds, but it's almost impossible to discern the hurt. They come in black and gray.

WOMEN'S MEDIUM WEIGHT COTTON HOSE 3 PAIRS $1.00
All black, split sole and all white foot. Double soles, heels and toes. Hermsdorf dyes. Ingrain top.

NOTE WINDOW DISPLAY.

Bargains in Men's Hose

MEN'S WOOL HOSE 19c
Worth 25c pair. Shaker's long legged, blue ribbed, spliced heels and toes.

MEN'S CASHMERE HOSE 19c
Spliced heels and toes, black and oxford, worth 25c pair.

MEN'S ALL WOOL HOSE 19c
Worth 25c pair. Spliced heels and toes, black, camel's hair and natural.

MEN'S CASHMERE HOSE 12½c
Black only, gray heels and toes, spliced. 19c grade.

MEN! THE ABOVE FOUR ITEMS ARE CRACK-A-JACKS. IF YOU NEED ANYTHING IN THIS LINE GRASP THIS OPPORTUNITY.

Queen Quality

The Famous Shoe for Women

Style 266 (like cut) is a particularly "swell" boot. It is a "gun metal calf" in a blucher, cut effect, with dull kid top. [illegible] welted sole with full outside [illegible] and Cuban heel. The price is

$3.50

All sizes and widths.

29 other styles at ..... $3.00 and $3.50

The Best Glove Obtainable for **$1.00** GUARANTEED AND FITTED

REYNIER DEPOSE DEPOSE

The Best Glove Obtainable for **$1.00** GUARANTEED AND FITTED

LELIA

Have you seen these Gloves? If not, you have missed the best glove value on the market. They are "Dress Gloves" in beautiful street and evening shades. The two clasps and kid points add a great deal to their attractiveness.

OUR ONE CLASP PARIS POINT FULL PIQUE GLOVES AT $1 PAIR are as invincible as the Lelia, stores in other cities ask $1.19 and $1.25 pair for the same gloves. They are pearl clasp with fancy points and come in all the wantable shades.

ANOTHER SUPERB VALUE AT $1.00 A PAIR IS OUR HEAVY CAPE STREET GLOVE—It is made with one clasp and Paris points, a mannish glove, very desirable for outdoor wear.

SILK LINED MOCHA GLOVES AT $1.00 A PAIR—They are one clasp piqué, silk lined throughout. We have said so much about our dollar gloves we'll let you judge this value when you see it. We can assure you it'll not be found wanting.

A Special in Damask Table Covers or Lunch Cloths at 59c

Size 33x33, deep hemstitched border, fancy drawn work centre, "Gold Medal Brand."

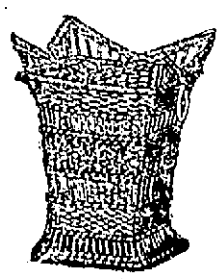

A New and Complete Line of Baskets

Scrap Baskets, Baby Baskets, Work Baskets and Stands, Catchalls, Paper Holders.

See our line of Scraps at 25c, 49c and 69c

See our line of Fancy Baskets at 19c, 25c and 49c

Showing front of Main Entrance.

BALLOT BOXES

Said to Have Been Found in River

ONE FOUND IN A BARBER SHOP

Jerome Takes Up Prosecution of Cases

NEW YORK, Nov. 10—The first tangible evidence of irregularity in the conduct of the mayoralty election came to light yesterday when a policeman in uniform from the West 125th street station walked into the office of Dist.-Atty. Jerome carrying under his arm a ballot box wrapped in a newspaper.

The policeman told Mr. Jerome the ballot box had been found yesterday morning in the rear of a barber shop in the upper part of the 21st assembly district, which had been used as a polling place.

According to information obtained later the ballot box was one that had been set apart for the reception of protested ballots, of which it appeared to contain a very considerable number.

The box was found, it was further learned, in a polling place in that part of the 21st assembly district which lies between 110th and 116th sts. According to other information received from the authorities, the ballot box was unlocked when turned over to the district attorney, and its appearance indicated that it had not at any time been sealed. Furthermore, the box had not been reported to or by the police, or to or by any of the duly constituted authorities as missing.

The 21st assembly district has for its political leaders Abraham Gruber for the republicans and Matthew J. Donohue for the regular Tammany organization.

Atty.-Gen. Mayer said last night that he had received word of the recovery from the North river of four other ballot boxes used in the election of Tuesday. He said the matter was under investigation.

On receiving the 21st assembly district ballot box from the policeman, Dist.-Atty. Jerome telephoned for Atty. Gen. Mayer and Elections Commissioner Morgan and a conference was held in Mr. Jerome's office which resulted in the formal inauguration of the criminal end of the inquiry into the alleged frauds in the mayoralty election.

Warrants, it was said by the authorities, were issued for the eight election officers in the polling place in which the box had been found, and summonses were issued for the policemen who had been detailed to the polling place during the count of the ballots.

McCLELLAN'S STATEMENT.

NEW YORK, Nov. 10.—Mayor McClellan last night made public the following statement:

"The election returns show my election by a plurality of 4180 votes. These returns are the results of procedure prescribed by the law and they are expressly declared by the law to be presumptively correct—I believe they are correct. Therefore, I will take all legitimate means to protect my rights, as well as those of the voters. If my adversary appeals to the law to overthrow what are now the legal returns of the results of the election, I will meet him fully prepared to vindicate these results. To the courts, where these differences must be passed upon, every candidate and every citizen should readily submit."

LOWELL THUS RIDS HER HOUSEHOLD OF AN OBJECTIONABLE FEATURE.

MASSACRE OF JEWS

Has Been Planned by the "Black Hundred"

ST. PETERSBURG, Nov. 10.—Stories are being industriously circulated that a regular St. Bartholomew massacre of the Jews and intellectuals has been planned by the "Black Hundred" of St. Petersburg for Sunday night. It is declared that all houses containing Jews are being marked by a Red Cross. While it is undoubtedly true that the lower classes would like to be let loose, no real danger is anticipated as the police have received the most rigid instructions to suppress any attempt at an uprising.

Count Witte has ordered a thorough investigation of all the Jewish massacres and other disorders in the interior where the police, troops and officials are charged either with inciting or with abetting violence and he is determined to have all the offenders removed and punished.

TREASURY SAVED.

ST. PETERSBURG, Nov. 10.—During the rioting at Cronstadt, the government treasury there which was surrounded by a deep moat filled with water was only saved from the mob of mutineers and rowdies by the removal of the bridges.

Ethelbert Watts, the American consul general here, received the following dispatch last night from Consular Agent Peter Wiglus at Cronstadt:

"Sailors aided by a mob commenced rioting here and several houses were set on fire and shops were robbed. The situation remains critical."

EDUCATING THE PEOPLE.

ST. PETERSBURG, Nov. 10.—The town council of St. Petersburg is taking the lead in the political education of the masses by inaugurating a series of public lectures at which the new order of things is explained to the people. The object of the meetings is to ally the hostility between the various classes by showing the benefit accruing to all from the grant of liberties. This example will be followed by Moscow and other cities.

Word reaches Count Witte that in some regions the reactionaries, who are seeking to make the new regime odious, are spreading reports among the peasants in the country and the lower classes of the cities that the imperial manifesto is a forgery issued by a camarill of revolutionists of which Count Witte is the head and who hold the emperor prisoner in the palace. Such stories circulated among the ignorant peasantry are apt to prove almost as dangerous now as they did when the peasantry rose to support Pougatcheff, who claiming to be Peter III, called on the people to overthrow Catherine II. The clergy throughout the country under instructions from the Holy Synod, are doing all in their power to counteract the effect of such pernicious reports by explaining to the people in the churches the real meaning of the reforms.

Rear Admiral Nebogatoff, who has arrived here from Japan, is posing as a martyr, declaring that he deliberately sacrificed his name and honor by surrendering at the battle of the Sea-of-Japan in order to save the lives of the 2000 sailors in his division.

The admiral's son has been forced by the derision of his companions at the naval academy to leave that institution.

SECOND PEACE CONFERENCE.

ST. PETERSBURG, Nov. 10—Practically all the powers have now accepted the invitation of Emperor Nicholas to be represented at the second peace conference and the program which Russia will submit for the consideration of the delegates at The Hague is being elaborated at the foreign office. The date of the conference has been tentatively fixed for May next.

Mr. Pokotiloff, the Russian minister at Pekin has been charged by his government to conduct the negotiations with China arising from the peace treaty signed at Portsmouth, N. H.

The questions cover the future of Manchuria, Russian leases of the railroad and all matters to which the assent of China is required by the treaty. The impression here, is that Baron Komura, who is now at Pekin in charge of the Japanese side of the negotiations will seek to sell the railroad below Kuanchengtsu, except the Liao Tung branch to China.

Russia has not yet agreed to Japan's proposition to raise the Tokio legation to the rank of an embassy.

GOT DIVORCE

AMERICAN GIRL FREED FROM A COUNT.

DETROIT, Mich., Nov. 10—A divorce was today granted by Judge Mandell of the Wayne circuit bench to Countess Louise May DeSzillassey, daughter of Colonel Frank J. Hecker of this city, from Count DeSzillassey, formerly secretary of the Austrian legation at Washington, but now a diplomat residing in his native land.

He put in no defence. The divorce was granted nominally on the grounds of non-support.

According to Countess DeSzillassey, her wedded life was unhappy almost from the very beginning.

Soon after her wedding, which was the social event of the season of 1894 in Detroit, and immediately following her removal to the count's ancestral home in Austro-Hungary, the count began demanding large sums of money.

When she failed to produce these sums the count's treatment became such that she was compelled to cable her father to take her home.

Colonel Hecker, a multi-millionaire, who was chief of the transport service in the Spanish war, a personal friend of Secretary Alger and President McKinley, is owner of the Detroit Free Press, and recently ended a term as Panama Canal commissioner, testified that the interview which followed his arrival at the castle terminated in his kicking the count out of the room.

ST. JOHN'S FAIR

SECOND NIGHT DRAWS BIG CROWD.

The second night of the carnival in aid of St. John's church, North Chelmsford drew another large and liberal gathering to the town hall, last evening, including many Lowell friends. During the early part of the evening the following excellent program was given:

Piano solo, Miss Gertrude Quigley; song, Mr. Fred McEnany; reading, Miss Margaret McDonough; song, and dance, Duffy and Marren; song, Mr. Edward Jennings; reading, Miss Crystal Deane; song, Miss Margaret Mulligan; song, Mr. Henry McCoy; vocal duet, Misses Helen Quigley and Josie McEnany.

During the latter part of the evening after the entertainment was over, dancing was enjoyed.

Shortly before 12 o'clock the night's enjoyment came to a close. The carnival will be held again this evening, and tonight will be the closing night.

The tables did a brisk business, last evening, and they abound in useful and beautiful articles.

Among the articles attracting great attention are the large picture of Rev. Edmund T. Schofield on the parish table and a beautiful gas lamp, donated to the St. John's T. A. society table by Mayor Casey of Lowell.

Court Wannalancit has a large deer's head over the centre of its table. On this table is an interesting little house containing a rooster and a hen. A live pig is also an attraction on one of the tables.

Only Crawford Cooking Ranges Have the Coal Saving Device

Of the Single Adjustable Damper (patented) and that's the reason other ranges haven't got it, because it is patented.

A.E. O'Heir & Co.

MERRIMACK SQUARE

Furniture and Carpet Dealers

Agent for Crawford Ranges

Cash or Weekly Payments
Old Ranges Taken in Exchange.

DO YOU OR DO YOU NOT

WISH TO SAVE MONEY? IF YOU DO THEN GO TO

COOPER'S New Store on JOHN St.

The last week's SALE was a great SUCCESS. This alone is a convincing proof that there is money saved where you buy at COOPER'S.. Also there are many ladies in Lowell that know the best place where to save money and that is at

COOPER'S New Store on JOHN St.

It is only the fourth store from the corner of Merrimack St.

If you want a stylish Coat of the BEST quality and the BEST workmanship, and the BEST fitting, DON'T pay $18.00 but go to

COOPER'S New Store on JOHN St.

And Get it for $12.98

It is only four stores from the corner of Merrimack Street.
Other Coats from $5.50 up to $25.00.
FUR LINED COATS, from $15.00 to $75.00.
SUITS, from $12.00 to $25.00.
SKIRTS, from $1.50 up to $7.00.

COOPER'S Cosy Cloak and Suit Store

36 JOHN St.

Near the Young Women's Christian Association.

It is only the fourth store from the corner of Merrimack St.

Our motto is and always has been, "High Grade Goods at Low Prices."

ROYAL

The Absolutely Pure

Baking Powder

Made of Cream of Tartar, and Free From Alum or Phosphatic Acid

Royal Baking Powder renders bread, biscuit, cake and all flour foods finer and more healthful.

★ ★ ★ ★ ★ ★ ★ ★ ★ ★

Baking powders made from alum, phosphates and other harsh, caustic acids are lower in price, but they are injurious to the stomach.

"The injurious effect of alum on the mucous coat of the stomach is positive and beyond dispute; it is both an irritant and an astringent. The use of alum in any article of food or article used in the preparation of food should be prohibited."

JOHN C. WISE, M.D., Medical Inspector, U. S. Navy.

Your Patrician is Here

Every woman seems to think her foot harder to fit than any other woman's foot. If it were only differently shaped, she says, she'd have no trouble in getting shoes. But, please, don't look at it that way. Rather put the trouble on us. We'll place it on the Patrician, because Patrician was made to fit feet. Other shoes don't fit. Herewith we present a shoe made on our Hub Last, Patent Leather Upper.

HUB SHOE STORE

Corner of Central and Prescott Sts.
J. J. LONERGAN, Prop.

The Prevailing

FURS

This Season

are Mink, Ermine and Chinchilla, and they were never in greater demand than at present.

We carry a good line of Muffs and Neck Pieces in each fur and we can make, subject to your approval, any special idea you might fancy.

We wish to impress on you that only at a practical furriers can you find the workmanship and finish our goods possess.

All goods manufactured on the premises.

Alterations and Repairs promptly and satisfactorily attended to.

A. M. Abels, Lowell's Only Furrier

177-179 Merrimack Street

THE MERRIMACK

Women's Department

Announce the Completion of Their Assortment of

Tailored Winter Coats

Comprising 40 Distinct Models in Broadcloth, Kersey, Coverts and Fancy Mannish Mixtures.

New Empire Model Coats
Long Fitted Coats
Mannish Box Coats

In Which Tailoring is a Conspicuous Feature

We mention a few attractive models temptingly priced which are deserving of special consideration.

Special Test Coat $12.50

You will have to ask to be shown this coat which will not be found in our windows, nor will they be shown by our saleladies until called for. The lot is a small one, though we will have all sizes up to Saturday noon. Material of good all wool Thibet (50 inches long) coat lined to waist with good satin, with velvet collar. Blacks only, and regular $15 value. Special test price $12.50.

Women's Empire Coat $15

Material good, all wool cheviot or kersey in black, 46 inches long with a good full flare from the waistline; some are half lined, others lined all through. You can choose from many other models in fitted, box or semi-fitted effects.

Special Broadcloth Coat $16.50

Long, 50 inch fitted man tailored model. Straps of same running over shoulders to waist with double rows of stitching; lined all through with good quality satin, finished with velvet collar. Extra value $16.50.

NOTE:—We also show this popular model in heavy English covert cloth with 1-2 body lining of good satin. Priced $15.

Other splendid values, all very latest models and materials. Prices range $18.50 to $45.00.

NOTE:—We pay special attention to providing suitable models for stout women in kersey cloth and cheviots in various lengths.

Superior Values Shown Here in Fur Lined Garments. Prices $27.50, $30.00, $35.00, $40.00, $[illegible].00, $60.00

THE MERRIMACK

Clothing Company

Tailored Clothes for Men and Women. Across From City Hall

HUMAN QUARRY

4000 Pieces of Stone in Man's Body

CHICAGO, Nov. 10.--A dispatch to the Tribune from St. Cloud, Minn., says:

John Janski of this city, aged 22, is a human stone quarry. Fourteen months ago he was the victim of an explosion in a stone quarry. Since that time four thousand pieces of stone have been removed from various parts of Janski's anatomy. A piece of granite weighing an ounce came out of his arm in an operation yesterday and another of half an ounce weight was removed from the socket of his eye, which was lost in the explosion. Four times a week Janski submits to the knife.

Quality, then Price.

The 20 Best Values to be found in Lowell on SATURDAY

No. 1. Regular 25c women's "Gordon Dye" winter hosiery. All weights, styles and sizes at 17c

No. 2. Regular 75c, 50c and 38c women's high grade hosiery, in black and colors. All weights and styles at 29c

No. 3. Regular 50c children's "Gordon Dye" real black cashmere stockings. All sizes at 29c

No. 4. Regular 50c infants' real silk stockings in colors. All sizes at 25c

No. 5. Regular 25c C. M. C. children's side-garters. In black and colors at 15c

No. 6. Regular 98c mercerized shirt waists slightly soiled. Only a few at 59c

No. 7. Regular $2.50 voile waists — that is, they were $2.50 last spring---now a little off style, so reduced to 97c

No. 8. Regular $2.50 waists of nun's veiling in black and colors. Pretty waists of which we have too many at $1.69

No. 9. Regular $5.00 women's stylish shirt-waists of taffeta silk, in black and colors at $3.93

No. 10. Regular 98c sateen petticoats, made in the new "Sunrise" style at 69c

No. 11. Regular $1.25, $1.50 and $1.75 permanent finish sateen petticoats in black and colors at 97c

No. 12. Regular $1.98, $2.50 and $3.00 petticoats of various kinds. All remaining from our sale this week at $1.19

No. 13. Regular $5.00 and $6.00 black silk petticoats, some with silk drop at $3.69

No. 14. The best 25c women's winterweight knit vests and drawers in the city. Cost too much to sell a cent less than 25c

No. 15. Regular 49c women's winterweight jersey ribbed, fleece lined vests and drawers, at 38c

No. 16. Excellent extra size winterweight, fleece lined vests at 47c

No. 17. "Mentor" women's fleeced union suits in regular and extra sizes at 47c

No. 18. Regular 50c, 75c and $1.00 nainsook corset covers. Exactly 100 in size 32 only at 29c

No. 19. Regular 50c aprons of fine lawn in five pretty patterns at 29c

No. 20. A half dozen styles in teazledown and ripple eiderdown dressing sacques. All colors. Very unusual values at 97c

The WHITE STORE
114---Merrimack Street---116

BOWLING NEWS

SCORES IN THE GAMES LAST NIGHT.

The Brownies defeated the Thorndikes by a score of 1286 to 1237 on the Bowlawny alleys last night. The game was a walkover from the start, for at no time were the Thorndikes in the running. The last string rolled was a frightful one for the defeated team, while all but one of the Brownies went over the century mark. The score:

Brownies.

	1	2	3	T'tl
Kelley	87	81	105	270
King	75	86	102	263
Maron	93	96	92	281
Dwyer	85	102	101	288
O'Brien	92	91	102	285
Totals	432	455	499	1386

Thorndikes.

Cunningham	104	85	86	275
Greenwood	92	95	99	286
Adamson	75	117	92	284
Larkin	77	78	71	226
Sub.	90	81	80	251
Totals	419	456	392	1237

NORTH BILLERICA LEAGUE.

The Mathews of North Billerica defeated the Odd Fellows of that place Wednesday night on the Bowlawny alleys. The score:

Mathews.

	1	2	3	T'tl
Delehanty	112	91	91	294
Twomey	70	86	83	239
O'Toole	90	83	73	245
O'Brien	90	83	109	272
Fitz	68	72	72	212
Totals	429	415	428	1272

I. O. O. F.

Ellis	71	63	81	235
Hallington	81	80	72	233
Miner	90	66	73	229
Radcliffe	76	72	73	221
McIlride	78	83	73	234
Totals	376	364	372	1142

CATHOLIC LEAGUE.

St. John's Total Abstinence society team of North Chelmsford defeated the St. Louis team on the alleys last night. The score:

St. John's T. A. S.

	1	2	3	T'tl
J. McTague	74	78	66	218
Geo. X. Pope	71	79	80	230
D. Kinch	74	67	75	216
J. H. McCoy	91	71	75	237
J. E. Harrington	70	64	72	206
Totals	380	359	368	1107

St. Louis'.

D. Denault	91	64	75	230
A. Lavalle	68	62	57	187
A. Couture	87	79	91	257
H. Willimna	48	68	56	172
J. Tibbets	56	64	61	181
Totals	350	337	340	1027

THE PASTIMES WON.

The Pastimes defeated the Nashua bowling team at the Bowlawny alleys in this city last night. The score:

Pastimes.

	1	2	3	T'tl
Southam	89	90	88	273
Cole	82	85	101	270
Jewett	94	90	80	264
Dickey	93	98	81	272
Coleman	95	93	94	286
Totals	450	465	450	1365

Nashua.

Ward	72	89	70	231
Blake	80	83	82	245
Moulton	85	73	93	251
Wheeler	93	81	120	294
Mason	89	97	92	278
Totals	419	423	400	1302

MERIMACK LEAGUE.

The Glenmores defeated the Davis Squares on the alleyes last night by almost 100 pins. The score:

Davis Squares.

	1	2	3	T'tl
Fiendel	82	74	73	229
Moffatt	83	73	77	233
Brigham	90	90	77	257
Breen	71	85	66	222
Barker	84	78	79	241
Totals	410	400	372	1182

Glenmores.

McQuade	77	93	90	260
Walsh	83	82	90	260
McHugh	73	77	86	236
McMahon	92	78	89	259
Willis	80	84	95	259
Totals	410	414	450	1274

ACADEMY OF MUSIC

A pretty naval play "The Ensign" will be presented by the members of the Huntington-DeDeyn Stocy company at the Academy of Music for one week commencing next Monday evening. The piece is a very pretty one and while it may have been seen by a number of local theatre goers there is no doubt but that those who have seen it will want to see it again. To say that Mr. Severin DeDeyn will be seen in the title role is sufficient to insure the people that the part will be portrayed in a most capable manner while the supporting company is composed of talented and capable people.

It is a very heavy production and requires much special scenery, but neither pains nor expense will be spared in order to attain a success.

"The Ensign" portrays the story in which an American and a British cruiser figure prominently. The time is 1865, both vessels are in Havana harbor with Messrs. Mason and Slidell, two confederates, on board the British boat. While the both cruisers are in neutral waters the American boat cannot interfere with the English cruiser, but the commander of the former is waiting until the latter leaves the harbor and reach the high seas when an attempt will be made to capture the two southerners.

The commander of the English boat picks a fight with the ensign of the American boat in order to keep the latter from leaving the harbor. The English commander succeeds to a certain extent, which results in the killing of a man, a court martial and that the ensign be hanged at the yard arm of his own boat. With everything in readiness to execute the ensign the daughter of the commander of the boat who heard the scheme which was laid to hold the American boat in the harbor, makes public the story and as is usual everything is soon straightened out.

There are yet a few tickets for the remaining performances of "When We Were Twenty-One" which has proved to be a success, and the revival of which has been greatly enjoyed by the theatre going people of this city.

Lowell, Friday, Nov. 10, 1905

A. G. Pollard & Company

The Store for Thrifty People

Agents for the McCall Bazaar Patterns--10c and 15c--None Higher

We Sell the Waterman Ideal Fountain Pens

TWO DAYS OF FUR SELLING

Sumptuous Furs--A Broad and Artistic Collection

THE BEAUTY OF FUR IS TWO-FOLD; THE DEPTH OF COLORING IS ENHANCED BY THE SOFT GRACEFUL LINES OF THE FUR GARMENT; IT BLENDS WITH ALL COLORS; IT SOFTENS THE LINES OF ALL FACES AND FIGURES. THEN, FUR IS HIGHLY PRACTICAL, WARM, SERVICEABLE, SLOW TO GO OUT OF STYLE, ALWAYS REFINED AND ELEGANT AND BECOMING TO ALL WOMEN. OUR COLLECTION THIS YEAR IS LARGER AND MORE VARIED THAN EVER BEFORE.

NOT FUR WEATHER, PERHAPS, BUT FUR-BUYING TIME FOR THE THRIFTY. OWING TO THE WARM WEATHER WE FIND OUR STORE STOCK IS NOT MOVING WITH THE SAME SNAP AND VIM OF LAST NOVEMBER, AND AS A SPECIAL INDUCEMENT TO PROSPECTIVE FUR BUYERS WE SHALL OFFER FRIDAY AND SATURDAY THE ENTIRE STOCK AT PRICES THAT WILL NOT BE EQUALLED AGAIN THIS SEASON.

BELOW ARE HINTS OF THE KINDS AND PRICES.

Muffs

Sable Coney Muffs $2.98
Sable and Isabella Opossum Muffs ..... $5.00 to $7.50
Blended Brook Mink Muffs ..... $5.75 to $8.75
Imitation Ermine Muffs ..... $5.00 to $7.50
Isabella and Sable Fox Muffs ..... $7.50 to $25.00
Gray and Blended Squirrel Muffs ..... $7.50 to $15.00
Black Lynx Muffs ..... $12.50 to $25.00
Marten Muffs ..... $18.00 to $27.50
Mink Muffs ..... $15.00 to $45.00
Persian Muffs ..... $25.00 to $35.00

Scarfs

Black Coney Scarfs ..... $1.98 to $2.98
Sable Coney Scarfs ..... $3.98 to $5.00
Sable and Isabella Opossum Scarfs ..... $3.98 to $12.50
Blended Brook Mink Scarfs ..... $5.00 to $10.00
Imitation Ermine Scarfs ..... $5.00 to $10.00
Isabella and Sable Fox Scarfs ..... $12.50 to $25.00
Grey and Blended Squirrel Scarfs ..... $5.00 to $30.00
Black Lynx Scarfs ..... $22.50 to $50.00
Marten Scarfs ..... $15.00 to $37.50
Mink Scarfs ..... $15.00 to $50.00

BE SURE TO SEE THESE UNUSUAL VALUES—OFFERED FOR TWO DAYS ONLY

EAST SECTION—SECOND FLOOR.

Sale of Men's Trousers Begins Today

Fall and Winter Weights in the best looking and best wearing woolens. Regular $3.00 and $4.00 trousers, only ..... $1.98 PAIR

SEE WINDOW. PALMER STREET—BASEMENT.

Children's Winter Weight Underwear and Hosiery

The Mentor Underwear which we offer for this city is especially adapted for children's wear. Not too heavy in weight, still, very warm and grand for wear.

Children's Mentor Jersey Vests and Pants, fine thick fleece, pants made with full seat, only ..... 25c A GARMENT

Children's Mentor Silk Fleeced Vests, pants in fine weave soft Egyptian cotton, only ..... 24c A GARMENT

Children's Mentor Fleeced Combination Suits. They are cut and made to fit properly. At ..... 50c EACH

Children's extra heavy fleece ribbed Hose, double sole and knee, only ..... 12½c A PAIR

Children's extra heavy Cotton Hose, in 1-1 ribbed and 2-1 ribbed, double toe and heel ..... 12½c A PAIR

Children's Cotton and Wool Hose, 1-1 ribbed ..... 12½c A PAIR

Children's Giant School Hose, extra heavy 1-1 ribbed ..... 19c A PAIR

Children's Black Cat Leather Stockings with a triple knee 25c A PAIR

WEST SECTION.

MILLINERY

Trimmed Hats for $2.98, $3.50, $3.68 and $5.00

A pretty trimmed hat of draped felt, regular price $3.98, only $2.50

Velvet hats, ready to wear, for $1.98

A new lot of ready to wear hats, regular price $2.00, for 98c

Feather bands for hats at half the regular ..... $2.25 to $3.50

AT $5.00—The best Ostrich Plumes in Lowell. Either black or white.

Special lot of fancy Wings, white included, only ..... 19c EACH

PALMER STREET—CENTRE AISLE.

A New Fall Glove For Women

THE THISTLE—A pique seam glove—one clasp in black, white and tan, mode, brown. Never sold for less than $1.25. Our price $1.00 A PAIR

WEST SECTION—NORTH AISLE.

TEA and COFFEE

Special for 85 Cents

1 pound Coffee, ½ pound Tea, 5 pounds Sugar, 1 can Bensdorp's Cocoa ..... ALL FOR 85c

FREE CUP BORDEN'S MALTED MILK.

MERRIMACK STREET—BASE MENT.

Boys' Clothing Department

We are Offering the Best Values in Boys' Reefers and Overcoats

Boys' Reefers, 3 to 8 years, made of good grey oxford cloth and chinchilla, heavy plaid lining, plain cloth and velvet collars, value of $2.00 for $1.49

Boys' Storm Collar and Reefers, 8 to 16 years, heavy dark oxford cloth, made very strong with side pockets, plaid lining and cut very long, value of $3.00 for $1.98

Boys' Russian Overcoats, 3 to 8 years, velvet collar, half belt emblem on sleeves, cut very full and made of heavy grey oxford. Good garment at $2.00 ..... $1.49

Boys' Russian Overcoats, made of good heavy mixture in brown and grey, also dark blue. Leather belt and half belt, fancy buttons, good lining. Good value at $3.00 ..... $1.98

Special reduction on better quality, made of newest cloth and styles, $4.00 quality, $2.98; $4.50 quality, $3.49; $5.00 quality, $3.98; $6.00 quality, $4.49 and $4.98.

Boys' Long Overcoat. We are showing the best value in this line.

Boys' Long Overcoats, 8 to 16 years; made of plain and fancy mixture; plain cloth collars and velvet collars—$3.50 quality, $2.98; $4.50 quality at $3.98; $6.00 quality at $4.98.

Large assortment of Boys' Russian and Eton Suits, made of nice Scotch goods, nicely trimmed, made with the very best lining—$3.50 quality at $2.98; $4.00 quality at $3.49; $5.00 quality at $3.98; $6.00 to $7.00 quality at $4.98.

We sell the very best Knee Pants, made solid and good strong cloth for school wear at ..... 45c PAIR

Basement Bargain Dept.

Empress Outing Flannel, in long remnants, all colors, heavy fleece, new patterns, just the right kind for family use, usually sold by the piece at 12½c yard. Our price 8c Yard.

Good wide, light and medium colors, Heavy Fleeced Outing Remnants from ten to fifteen yards, sold by the piece at 10c yard. 6¼c Yard.

Printed Flannelette in remnants, in all colors, new patterns, heavy fleeced granite and twill weaves, carefully matched for waists, kimonos, dressing sacques and wrappers, guaranteed fast colors, worth 10c yard. 6¼c Yard.

Cadet Blue Print, standard cloth, fast colors, full pieces, worth 6 cents yard. 3½c Yard.

Fleeced Down Flannelette, extra heavy fleeced, Persian designs, in convenient lengths for kimonos and dressing sacques, worth 20c a yard. Only one case to sell at 10c Yard.

Heavy Blue and Brown Denim for shop aprons, overalls, jumpers and floor coverings, 24 inches wide, full pieces, 12½c quality. 8½c Yard.

Remnants of fine Domet Flannel, bleached and unbleached, heavy fleeced, sold by the piece for 8c and 10c yard. 5c Yard.

Fine lot of Hamburg Remnants: 8c quality for 5c; 12½c quality for 9c; 17c quality for 12½c; 25c quality for 17c Yard.

Children's Heavy Fleeced Hose, wide and narrow ribbed, fast colors, sizes 6 to 9½, good seconds of the 12½c quality. 10c Pair, 3 Pairs 25c.

Extra Heavy Fleeced Hose for ladies, full, seamless, fast colors, 12½c Pair.

Ladies' and Misses' Wool Hose, medium weight, first quality, worth 20c pair. 15c Pair.

Ladies' and Misses' Fleeced Underwear, in regular and extra large sizes, good, heavy fleeced and warm, made in full sizes and long, good values at 37c. 25c Each.

Our new line of Flannelette Wrappers is complete. Good heavy Flannelette Wrappers, nicely trimmed, deep flounce, very wide skirt, good lining and well put together, regular value $1.00, for 79c.

Ladies' Wrappers, made of heavy flannelette, in red, blue, shepherd plaid and grey, made very full, plain and trimmed shoulders, deep flounce, good value at $1.49. 98c Each.

Black Mercerized Skirts, flannel lined, deep flounce, well-trimmed with wide ruffles, good skirts for winter, usually worth $1.49. 95c Each.

Notion Special: 1 case of Sandow Pins, 420 pins to the paper, assorted sizes, always sold at 5c. Our price, 3 Papers for 5c.

Great variety of Sweaters for big boys, in all colors, round and button necks, good heavy and warm Sweaters, some all wool, worth 89c to $1.00. All one price for this lot, 69c Each.

Boys' All Wool Sweaters in plain colors and plain colors trimmed, round and button necks, full sizes, double collars and buttons, worth $1.25. 95c Each.

We carry a very large stock of Men's Working Shirts, light, dark and medium colors, made of heavy cheviot, sateen, heavy twill and domet, all union made, shirts worth from 50c to 75c. 45c Each.

Our line of Men's Underwear is complete. Plain, fleeced, single and double breasted Jersey ribbed, heavy fleeced, in all the staple colors, underwear worth 50c. Our price, 42c.

Big bargains in Men's Wool Underwear. Men's Camel Hair Shirt and Drawers in all sizes, nice soft wool and warm, usually sold at $1.00. 79c Each.

Men's Wool Hose in black and grey, good heavy quality, all sizes, long legs, worth 12½c pair. 10c Pair.

Shoes and Rubbers THE BELL For Entire Family

ON THE SQUARE

311 TO 41 MERRIMACK ST.
LOWELL, MASS.

Special for Saturday

Men's extra strong Working Shoes, heavy soles bal or Congress, worth $1.50 **$1.29**

Women's low heel box calf, heavy sole shoes, worth $2.00, **$1.23**

Women's very swell, new Fall Last Shoes, the best values in Lowell, worth $3.00, **$1.98**

Manufacturer's stock of Fall and Winter Shoes, celebrated make and advertised at $3.00 and $3.50 **$1.98**

Boys' extra strong satin calf School Shoes, worth $1.25. Saturday **98c**

Can't "rip em" boys' heavy grain Shoes, made purposely for rough usage. At the Bell only **$1.19**

MACHINE GUNS

Used to Put Down the Mutineers

ST. PETERSBURG, Nov. 10.—This city was in a furore of excitement all of yesterday and late into the night over the news of the mutiny at Cronstadt. Every one of the exaggerated reports of the affair received credence in many quarters and half the inhabitants of the capital believed that the mutiny was successful, that the troops sent from here had joined in the revolt, that the entire garrison of St. Petersburg would follow suit today and that the town of Cronstadt had been burned to the ground together with the surrounding forts. The place was represented as being in the hands of 8000 sailors who had murdered their officers, seized the arsenal and bombarded the imperial palace at Peterhof, across the bay. Butchery was said to have prevailed in the streets all during the day and the rumors even went to the extent of saying that Father John of Cronstadt had left the pulpit on which he was supposed to be dying, to lead the mutineers. Many of these sensational reports were, of course, entirely false but sufficient details have been received to prove that about 3000 sailors and a battalion of artillerists from one of the forts indulged in a mutiny which was put down by about 7000 Cossacks and troops of the imperial guard and artillery despatched from St. Petersburg and from the garrisons near Peterhof and that machine guns had to be employed.

After the arrival of troops the sailors, many of whom were drunk on liquor, plundered the spirit shops, had set fire to the market and to several groups of houses. About 200 sailors were holding out at midnight and although they are expected to surrender today, the authorities became so alarmed that the Paul regiment of the guard was despatched to Cronstadt at 1 o'clock this morning. The governor of Cronstadt telegraphed the general staff at midnight that the mutiny had been crushed, that there was no likelihood of any renewal of the revolt today; that reports to the effect that members of the guard had joined the mutineers were false and that there was no truth in the reports that the mutineers had seized the arsenal and the forts. The governor in his telegram said that many of the mutinous sailors tried to escape in boats to the mainland but that they were captured and were being brought back to Cronstadt. He gave no estimate of the casualties. The correspondent of The Associated Press, who is on the ground, however, says that the officers estimate the casualties at 200, which is certainly conservative in view of the reports brought by refugees who fled from the town to the mainland.

At this critical juncture there is no attempt made in government circles to minimize the seriousness of the mutiny and it is admitted that if a battalion of artillerists joined the sailors in open revolt the mutinous spirit must have been contagious.

BOXING GOSSIP

The efforts of Young Corbett to recover the prestige he enjoyed three years ago have not been crowned with success. Unlike Terry McGovern Corbett did not convince his friends that there was much chance of his coming back. The Denver man has had four fights within the last wo weeks or so, but in all of his combats he failed to put any of his opponents away or show that he possessed the punch that used to lay most of his rivals low in the days when he was regarded as the kingpin of the featherweights. Corbett first met Young Erne at Philadelphia for six rounds. Erne, who is a shifty two-hand fighter, had no trouble in checking Corbett's rushes and landing on him with jabs. Although Corbett was on his feet at the finish, in the opinion of those who were present at the mill Erne easily outpointed him.

After meeting Erne Corbett went to Baltimore and fought Young Tipman, a pugilist who has never been rated very high in his division. In nine rounds Tipman quit, saying that he had injured his hand and could not continue. While the bout was in progress Tipman was very conspicuous and reached Corbett as often as he liked. Corbett's next effort was with Kid Goodman at Boston. This encounter may be said to have been a fine test for Corbett. At any rate it made him hustle. Goodman during his brief career in the ring has been forging to the front very rapidly. But he has not fought as often as he should and for this reason he has not been able to get the experience necessary to cope with the best at his weight.

Goodman and Corbett went the journey of fifteen rounds. This mill may be chronicled as having been Corbett's best contest in some time. He was fast at times and also showed some of his former cleverness. But Goodman got to him often, and jarred him to such an extent that Corbett was in a bad way in the tenth round. It was at this stage that Corbett's long campaign came to his rescue, for after being floored several times he pulled himself together. At the finish he was strong and willing and managed to get a draw. Last Saturday night Corbett tried his skill against that of Unk Russell, a Quaker knight of the glove, who has been mixing it up for only a short time. Russell was looked upon as a soft proposition for Corbett, but from all accounts of the mill Russell was the biggest kind of a surprise party. He battered Corbett right and left and made Corbett use all of his generalship to prevent a knockout. Now Corbett says that he was not himself in that battle, that his hands went back on him and that he is suffering from a lame back.

One thing that Corbett's attempts to come to his own again showed was that the chances are greatly against a pugilist who has been on top "coming back" again. Corbett has not led the life that an athlete should. He has admitted this himself. Corbett has been careless in his habits, has kept late hours and has not trained as conscientiously as his friends would have liked him to. Corbett has one of the best trainers in the country on his staff in Harry Tuthill. Tuthill understands Corbett's physique as a doctor should understand that of his patient. In all of his recent mills Corbett has entered the ring very much over weight. Tuthill has seen that Corbett took a lot of exercise. Some fighters when they become too heavy for their size have been able to take off superfluous flesh without encroaching upon their health. In the case of Corbett it seems that by taking off weight he lessens his strength. A wise trainer once remarked: "It's all right when your man grows. But when he becomes too wide it is all bad."

Corbett has been getting "wide," so to speak. He easily tips the beam at 142 pounds. All his efforts to get below that scale have proven futile. It seems that the harder he works the heavier he becomes. What Corbett needs, his admirers think, is a long rest somewhere in the country far from temptation and convivial acquaintances. By living regularly he ought to be able to reduce to 138 pounds or so within a short time. This weight should combine both strength and speed and enable Corbett to recover his old punch.

Corbett does not mind getting hit on the jaw. When he faced McGovern for the first time in Hartford Terry delivered a right hander in the first round that sent Corbett reeling half way across the stage. Corbett's legs quivered beneath him and it looked as if he would go down and not get up inside of twenty seconds. The blow was as hard as any McGovern has been able to land on his man. Corbett recovered in a hurry and in the second round McGovern lost his title. Erne, Goodman and Russell all got to Corbett's stomach. This gave them the lead they were after and they had nothing to fear from Corbett's right or left. So it was when Nelson met Corbett. The Dane just wore Corbett down with body blows and had no trouble in finishing him. Corbett's career during the coming year will be eagerly watched. If he shows any signs of rejuvenation he will get plenty of encouragement, for in spite of all his ring reverses he is still popular.

B. & N. WINS

VERDICT FOR DEFENDANT IN TWO SUITS.

Verdicts for the defendant in the suits of Eva and Harry McDonald for $26,000 and $5000 damages respectively against the Boston & Northern Street Railway company were returned in superior civil court in Lawrence yesterday. The plaintiffs were represented by Timothy Coakley of Boston and the defendant by Col. John P. Sweeney of Lawrence.

The street railway company acknowledged that a car left the track on the night in question, but showed that only the front wheels of the forward truck were derailed, that no one else on the car was injured at all, the jar being very slight, and further set up the claim that there was considerable doubt as to whether the McDonalds were on the car.

It was shown that Mrs. McDonald had a serious illness a few months before the accident, which might largely account for her present condition.

The trial lasted nearly a week. Mrs. McDonald fainted on the witness stand while she was being cross-examined by Col. Sweeney.

A NEW TRICK

BY WHICH A STRANGER SWINDLES STABLEMEN.

One of the most audacious thieving tricks reported to the local police in a long time was taken up today for an investigation, and the officials expect to land a clever swindler who is believed to have been plying his trade in Lowell, Lawrence and other cities and towns of this section during the past several weeks. It is an entirely new scheme and in the first local case reported it has worked perfectly, the thief securing a new carriage in exchange for an old, dilapidated affair, with which he left a hired horse and harness, leaving for parts unknown with the new outfit.

According to the report of the affair, as investigated by Patrolman Morse, to whom the facts were first made known, a man giving his name as Brown called at the L. A. Emery stable on Essex street and hired a horse and carriage for a short drive about town on business. He was a smooth-appearing article, and as it was supposed that he was a collector or agent of some kind, his general appearance denoting some such industry, he was given an outfit. He did not return at the time agreed upon, but no suspicion was aroused until Mr. Emery received a report to the effect that one of his horses had been left standing on Emerson street for several hours without any care. When the stableman found that the horse was the one he had let to "Brown," he became suspicious of the facts and when he went to recover his outfit he found that although the horse and harness belonged to him, the carriage which had been left with it was an old affair valued at less than $5, while his new Goddard buggy was missing. He made an investigation of the circumstances to satisfy himself and then reported the matter to Patrolman Morse, who took it up at once and within a short time learned that "Brown" had been keeping a horse on Locust street and had been driving about with the old buggy for several days. The man had disappeared from the city, exchanging the old carriage for the new one, and it became a case of thieving immediately. Mr. Emery's carriage is worth about $60 and for the reason that the one left him is not worth more than $5, he is anxious to recover his own property.

The case had not progressed far toward a solution today when the matter was looked into and it is now considered that "Brown" is a professional at the business and that he has left the city for other parts to work his game. Descriptive circulars of the man and carriage were sent out to all sections of New England this morning, covering the police and stablemen of all districts.—Haverhill Gazette.

SACRED CONCERT.

Hundreds of people were turned away from the Academy of Music last Sunday afternoon and evening owing to the fact that they failed to secure their tickets for the Sunday concert in advance. As the program mapped out for Sunday, Nov. 12 will be the best ever presented go at once and secure your tickets or else you may find it very difficult to get a good seat on the day of the performance.

The moving pictures to be used Sunday afternoon and evening comprise the latest and most up-to-date films, comprising both laughable and realistic pictures. "Our Sully" will be on hand and it is needless to state that he will sing well. He will be heard in three of the latest songs. The ladies' orchestra has mapped out a special musical program for these performances and taken as a whole the concerts bid fair to be rare treats.

The concerts are in aid of the Ladies' Aid society of St. Patrick's church. The afternoon prices will be ten and twenty cents, while the prices in the evening will be ten, twenty and thirty cents.

ROSSA HONORED

Patriot Tendered a Farewell Reception

NEW YORK, Nov. 10—Jeremiah O'Donovan Rossa was the guest of honor at a farewell banquet held last night in Brooklyn to the venerable Irish patriot on the eve of his departure for Cork, Ireland, where he is to be installed as secretary of the county council of that city. The council is a purely "Home Rule" institution and is not controlled by the British government.

Saengerbund Hall was crowded with the friends and admirers of the distinguished nationalist, and at the reception, which preceded the banquet, over 400 representatives of the Clan-na-Gael and other Irish societies shook hands warmly with Mr. Rossa, and congratulated him over his appointment to an important post in the government of his native city.

Among those present were Patrick Egan, former minister to China; Col. Edward Duffy of the Sixty-ninth regiment, Roderick J. Kennedy, Hugh Curtin, Bernard McPartland, Edmond Cline, Capt. W. J. Harry, P. J. Maguire, Thomas J. Donohay, P. A. Judge of Holyoke, Mass.; James F. Gallagher, Thomas F. Breen, Michael J. Shanahan, John J. Taffee, Sr.; Peter J. Taffee and scores of other men well known in Irish nationalist circles.

This illuminated address was presented to Mr. Rossa by James G. Fitzgerald who presided:

A heartfelt greeting and a fond farewell, from his friends and admirers in New York city, tendered to Jeremiah O'Donovan Rossa, held at Saengerbund Hall, Brooklyn, New York city, U. S. A., November 8, 1905. Voicing the sentiments of millions of the Irish race in America, we greet you tonight on the eve of your departure from our midst, back again to your native Ireland, a land sanctified by the manifold sacrifices of your youthful manhood, and chastened by the blood and sufferings of your patriot comrades of '67.

Universally beloved by thy countrymen everywhere, true to Mother Erin always, we bid thee a fond farewell, with hearts of sorrow. With pride we congratulate the men of rebel Cork in calling you to crown your life work in the service of your native land.

Bear with this message, from the man of Irish birth and blood in America—the spirit which animated the gallant men of Ireland's glorious past still lives in the hearts of Erin's exiled children; unconquered and unconquerable, we renew our pledges to Ireland, a nation.

We pledge our loyalty and united support to the representatives of our reunited people bravely fighting for Ireland's rights in an alien parliament.

May thy presence inspire our countrymen to still greater efforts for Ireland's freedom, and may the declining years of thy life be crowned with happiness and prosperity.

God save Ireland!

Mr. Rossa responded briefly, thanking his Irish-American friends for the honor conferred and assuring them that on his return to his native land, he would still be an earnest advocate of the Home Rule principles he has advocated all his life. Mr. Rossa sails for Ireland on Saturday.

A Disastrous Calamity.

It is a disastrous calamity, when you lose your health, because indigestion and constipation have sapped it away. Prompt relief can be had in Dr. King's New Life Pills. They build up your digestive organs, and cure headache, dizziness, colic, constipation, etc. Guaranteed at Goodale's drug store, 217 Central st.; 25c.

If you want help at home, or in your business, try The Sun "Want" column.

Chicks that are full of life—chicks that enjoy their food and grow into lusty young pullets are the kind that repay the use of **Sheridan's Condition Powder.**

Poultry raisers who are out to make money know how quickly it will bring pullets to early laying maturity and make them begin to fill the nests with eggs when the winter prices begin to soar to the 50 cent mark.

Sheridan's Condition Powder is not a food—it is a tonic that assists in the digestion of food and the proper assimilation of the elements essential to the formation of eggs. It has been used successfully for over thirty years by poultrymen all over the country.

Sold everywhere—or we will send a sample package for 25 cents; 5 for $1.00. Large 2 lb. can, $1.20; 6 for $5.00, express prepaid. "How to Feed for Eggs" **free.**

I. S. JOHNSON & CO., Boston, Mass.

Sheridan's CONDITION Powder

Food to work on is food to live on.

A man works to live. He must live to work.

He does both better on

Uneeda Biscuit

the soda cracker that contains in the most properly balanced proportions a greater amount of nutriment than any food made from flour.

Uneeda Biscuit

NATIONAL BISCUIT COMPANY

5¢

GILBRIDE'S BUSY CORNER

Gilbride's MERRIMACK & PALMER STREETS

GILBRIDE'S BUSY CORNER

LOWELL'S BEST, BRIGHTEST AND BUSIEST STORE

We Are Leaders in Low Prices

We are setting a pace that is distancing competition. We are demonstrating to the people of Lowell the power of concentrated capital in the great markets of the world. Our prices for good merchandise will invariably be found the lowest. Your money back if goods are not satisfactory.

FUR LINED COATS

Beautiful showing of Fur Lined Coats, 45 inch, black broadcloth coats, shawl collar of blended squirrel, with squirrel lining, perfectly tailored, worth $35, for **$25**

Two Sample Fur-Lined Coats at a Bargain

One Black Velour Coat, 48 inches long, fancy collar and cuffs of silk and fancy braid, lined with fine squirrel, regular price $100. Special **$85**

One Black Matelasse Coat, shawl collar of black lynx, best quality, squirrel lining, regular price $175. Special **$135**

The Largest Line of Tailor-Made Suits We Ever Had

Tailor Made Suits of Broadcloth, coat 45 inches long, plaited skirts, colors of blue, green and plum, regular price $20. Economy price **$12.50**

Tailor Made Suits of fine worsteds, broadcloths and serges. **$19**

Tailor Made Suits of fine worsted, broadcloths and serges, exclusive styles. **$22.50 upwards**

WOMEN'S GLOVES

Our "Clementina" Glove is the Best That Can Be Done for $1.00

We warrant it. It's good style, good cut, pique or round seams, Paris point stitching or welt back. In all colors. It means that $1.50 can't buy a better glove anywhere.

THE NEW CAPE SKIN GLOVES AT $1.00

Are ready with their mannish cut, though they make them to fit as well as a French kid glove now.

"THE FOWNES" AT $1.50.

Is as fine a French kid glove as the finest lady in the land could ask. Both pique and round seams. In colors, black and white.

A Special Sale of Notions

Needles, assorted papers and self threading	4c
Safety Pins, dozen	4c
The Howe Pins "extra" paper	4c
The Acorn Hooks and Eyes, 2 cards for	5c
Basting Cotton, 500 yards	3½c
Snap Fasteners	4c
Battenburg Thread, spool	2c

WOMEN'S WINTER UNDERWEAR

We Are Sole Agents for "Harvard Mills" Underwear in Lowell

Women's Medium Weight Vests and Pants, "Harvard Mill" seconds	39c
Women's Medium Weight Union Suits, "Harvard Mill" seconds	69c
Women's Extra Heavy Fleece Lined Vests and Pants	50c
Women's Fleece Lined Vests and Pants, all sizes,	25c
Women's Fleece Lined Union Suits	39c
Children's Fleece Lined Vests and Pants	25c
Children's Jersey Ribbed Fleece Lined Shirts and Drawers	25c

ON THE CORNER GILBRIDE'S Merrimack and Palmer Sts.

HE WILL TESTIFY

Second Doctor in the Geary Case

IS IN CHARGE OF THE POLICE

Ready to Go Before Grand Jury

BOSTON, Nov. 10.—The Roxbury doctor referred to as having taken part in the abdominal operation performed upon Susanna Geary is under the surveillance of the police. In all probability he will be called as a witness before the grand jury today.

The physician has not been placed under arrest, as near as could be learned last night, but it is understood that he consented to testify before the grand jury.

His connection with the case was as an assistant surgeon. He was called in four days before Miss Geary died to help the doctor in charge to perform the radical operation to relieve and arrest the development of peritonitis. The police have asserted that Dr. Percy D. McLeod was the surgeon in charge at this operation, and this Roxbury doctor, who lives almost within a stone's throw of Winthrop street, Roxbury, and who is a friend of Dr. McLeod, was summoned to assist in the delicate operation.

He and Mrs. Dean are the only persons known to have been present when, as the police declare, Dr. McLeod performed the operation which was undertaken as a desperate measure to save the little dancer's life.

His testimony, therefore, in the absence of Mrs. Dean, who has not been located, is expected to be of value.

Chief Inspector Watts visited this doctor late Wednesday night and was with him, it is understood, until early in the morning. During all this time the doctor was under examination.

Whether the doctor made any admissions to the chief inspector is not known, but from what happened yesterday the inference is that he gave some information of value.

It is understood that this doctor claims that the operation which he and Dr. McLeod performed was undertaken with every precaution, and that there was every facility to insure its success. This physician declares that Dr. McLeod did all he could to save the girl's life, and that the operation was not only justified but would have probably saved the life of Miss Geary had she not been so weak that she could not stand the shock.

This Roxbury physician went from his office yesterday at 11 a. m. and he did not return during the afternoon or night. When he left home it is understood that he had an appointment with Chief Inspector Watts to discuss the "gulf case crime."

Callers at the doctor's office during the afternoon were told he would return about 6 p. m. After 6 those who asked for him were informed that he would be at home at 10.

After that hour several callers were told that the doctor had been called away and would not be at home until today. It was said that he surely would be at his office today.

But the doctor remained all afternoon and evening at a down-town hotel with Superintendent Pierce and Chief Inspector Watts. Whether by his own desire or at their request he spent the night at the hotel.

A Young Man's Future

The future of any young man is a serious thing. Perhaps he is happy now and enjoying life—that's perfectly right—but what of the FUTURE? Has he provided for that?

Why not start today and lay the foundation of a successful career and a bright future. Why not put your money in a good, safe, sound investment that in a very few years will bring in large returns.

A house lot in "The Lowell Highlands" offers an inducement that no man, young or old, can afford to allow to pass. You can buy land there today, right in the very heart of the Highlands, for 5 to 15 cents per foot. In a few years this land will be worth considerably more than 5 to 15 cents per foot. Why not buy a lot today for $25 down and $2 per week?

The land is dry, high and level, and has all conveniences; gas, city water and sewer. It's on Parker and Rhodora street and they are both accepted streets. One minute walk to electrics, churches and schools.

Come into our office and we'll be pleased to talk it over with you and to show you "The Lowell Highlands." It will pay you to do so.

EUGENE G. RUSSELL

Real Estate and Insurance

407 MIDDLESEX STREET Near Depot

MEN COME TO ME

Young, middle aged and old men when in doubt, and if you want honest advice and treatment it will pay you to see me first. Do not be induced to pay big charges in advance to out-of-town doctors when you can get skillful and honest treatment, medicine included, here in Lowell at a moderate charge, paying as you are able to. It matters not what your ailment is, how many physicians or ordinary specialists you may have had, do not be discouraged, come to me and let me help you before it is too late. I furnish all medicines, privacy thus assured. Consultation and examination free to all patients. Call today and see

DR. TEMPLE, Specialist for Men

Rooms 10, 11 and 12 Mansur Block, 97 Central Street, Lowell.
Hours 10 to 12—2 to 5—7 to 8. Free X-Ray Examination.

20,000 TONS OF COAL IN LOWELL

Horne Coal Co.

15 CENTRAL STREET

Strike or No Strike We Have Got the Coal

ORDER FROM

Horne Coal Co.

And We Will Take Care of You

REED GIRL

GIVES VALUABLE INFORMATION TO BOSTON POLICE.

BOSTON, Nov. 10.—Iola Reed, the 15-year-old Biddeford, (Maine) girl, whose disappearance and subsequent return caused an investigation in Maine, arrived in Boston yesterday in connection with a charge which she has made in the case. The Boston authorities decided yesterday to begin a rigid crusade against illegal hospital establishments and it was believed that the Reed girl could furnish them with information in line with their inquiry. The girl was accompanied from Maine by Sheriff George O. Atherton and latter both were in conference with Captain Joseph Dugan at police headquarters. It was stated that in consequence of evidence given by the Reed girl an arrest of a physician would follow. United States, city and state police authorities had another conference yesterday on the general subject of illegal medical practice. It was agreed to clear at once the city of all the illegal places and to petition the legislature for new statutes that would reach such undoubtedly unlawful hospitals as the present laws do not affect.

OIL ADVANCED.

CLEVELAND, O., Nov. 10.—The Standard Oil company yesterday advanced the price of all grades of refined oil half a cent per gallon.

THE NEW STOVE BLACKING

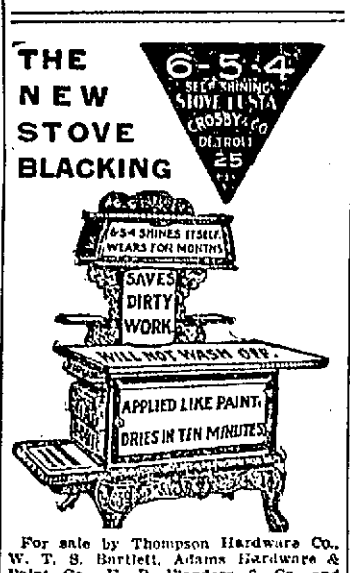

For sale by Thompson Hardware Co., W. T. S. Bartlett, Adams Hardware & Paint Co., E. P. Flanders & Co. and Nap. D. Laiteur.

HEIRESS WEDS

Her Husband is a Former Conductor

HARTFORD, Conn., Nov. 10—An attractive looking young couple arrived on the noon express from Springfield yesterday, and, hurrying from the station, boarded a Hill trolley car.

At Sigourney street the couple left the car and went to the rectory of Trinity Episcopal church, where they were met by another couple and the quartet with Rev. Ernest DeF. Miel, rector, entered the church, where the couple were married.

From the church the newly married couple trolleyed to the Allyn house, where they registered as Mr. and Mrs. Walter R. Dickie, Hartford.

A few minutes later the groom was called from his room by a reporter and asked for the details of his wedding.

Mr. Dickie expressed surprise that anybody knew he was married, but in a few minutes called the young woman and introduced her as "Mrs. Dickie." After a laugh that their secret was so quickly discovered they gave the facts of the wedding.

The groom is Walter Scott Dickie, a former railroad conductor on the Berkshire street railway, whose home is in Dalton, Mass., but now employed in the auditor's office of the Consolidated railway company in this city.

The bride was Miss Lucella Jennie Smith, daughter of Dewitt Smith, president of the Smith paper company of Lee, Mass.

The couple accompanying them were Miss Charlotte Wile of this city, and Orville May of Dalton.

It was said that there is parental objection to the marriage, but the couple would not admit it. They said it was an idea of their own to be married quietly and then surprise their friends. It was said they would live in Hartford.

AFTER 23 YEARS

ROYAL SOCIETY OF GOOD FELLOWS LEAVES MASSACHUSETTS.

BOSTON, Nov. 10.—The state insurance commissioner announced yesterday that the Royal Society of Good Fellows, a fraternal insurance company, had after 23 years of existence, withdrawn from further business in this state. In consequence of reports to the commissioner of unpaid policies a special examiner was appointed to investigate. The latter was given a statement showing that the amount of due and unpaid claims on Oct. 14 was $178,875. Against this the company had in cash on hand $11,280; in amounts due from members $2,771, making a total credit of $14,051. This deducted from the amount of unpaid claims, makes the gross liability $164,822. The special examiner reported that there was not left enough actual cash in the treasury with which to pay claims. Secretary Arthur J. Bates of the organization notified the commissioner that they had decided to withdraw business from Massachusetts. Therefore the commissioner would not issue a notice calling the society in court to show cause why it should not be excluded from continuing in this community. The society has a large membership in greater Boston.

MORTGAGE TAX

IS HELD TO BE CONSTITUTIONAL BY JUSTICE GIEGERICH.

NEW YORK, Nov. 10.—Justice Giegerich in the New York state supreme court yesterday handed down a decision in which he held that the mortgage tax law is constitutional. The decision was rendered on an application by Michael Eisman for a permentory writ of mandamus to compel a register to record a mortgage without payment of the tax imposed by the law.

LOVE AFFAIR

LED JENNIE FLAGG TO ATTEMPT SUICIDE.

BOSTON, Nov. 10.—Despondent because of a love affair that was not going smoothly, according to report, Jennie Flagg, 23 years old, of 519 Washington street, Brighton, took a grain and a half of morphine last night, and was found in her apartments about 10 o'clock unconscious. She was sent to the city hospital, and is in a serious condition.

220 Central St. Lowell — The Credit Store — 220 Central St. Lowell

The Kind of Clothes That Cause Your Friends to Ask "Who Made Them?" Not "Where Did You Buy Them?"

So near the custom made that you cannot tell the difference. Indeed there is none, but that the custom made is to your special measure. The work---bench made---the fabrics—fine woolens—the trimmings—the best—all are equal to the "high priced exclusive tailor mades."

Men's Winter Suits and Overcoats

OVERCOATS that will satisfy the ordinary man. Medium length all wool cheviots, good value at **$10.75**

OVERCOATS of better grade than usual. In oxfords and black cheviots and vicuna. Fit well and look as good as higher priced coats. Cash or credit price..... **$14.75**

OVERCOATS that have the swing of wealth, the distinction that hand work makes in a garment. In black only. Cut with very full back and full 50 inches long. Price **$18.75**

OVERCOATS that the swellest man in town can envy. A Kirchbaum coat of fine double milled black kersey. Military concave shoulder—full setting box back—52 inches long. Finest Venetian lining. Price **$25.00**

Our reputation for selling on credit reliable merchandise, is upheld by every one of these advertised garments. If at any time a garment fails to give satisfactory wear, you will favor us by returning it.

PADDOCK OVERCOATS—For real swagger wear there is nothing like a Paddock. Fitting in well at the waist and with the wide circular sweep from the waist down, it is a handsome coat. In black only. Price **$28.00**

SUITS FOR men that appreciate good things to wear. The popular mixtures in cheviots and cassimeres. Deep vented coats and fashionably cut trousers. Price **$18.75**

MEN'S SUITS in the favorite hard finished worsteds. In either single or double breasted models. Most all are grey tones, but a few novelties. Price **$16.75**

MEN'S SUITS of black thibet. Fine Venetian linings. Either single or double breasted. For a dress occasion, here is the suit. Price **$20.00**

THE Caesar Misch Store

ALEXANDER STRAUSS, PROP.

220 CENTRAL STREET

ANOTHER BIG SHOE SALE

NEW IDEA SHOE CO.

119-121 MERRIMACK STREET — Stores in Lawrence and Nashua

We have just purchased the immense retail stock of the E. J. St. George Co., of Lynn, Mass., at a fraction of its cost. The entire stock to be placed on sale FRIDAY and SATURDAY, and will last until it is all sold. This firm was a reliable one, carrying only first-class SHOES and RUBBERS. This stock, coming as it does in connection with the Herald Shoe Co.'s stock which we have been selling, will make one of the greatest Bargain Shoe Sales ever held in Lowell.

READ A FEW OF THE BARGAINS BELOW:

Men's Box Calf, Satin Calf and Vici Kid Shoes, solid leather soles. St. George's price $1.75. SALE PRICE **1.19**	Men's Satin Calf and Box Calf Blucher, Cut and Lace Shoes. St. George's price $2.00. SALE PRICE **1.49**	Ladies' Vici Kid, Patent Colt, Box Calf and Dongola Lace and Bluchers. St. George's price $2.00 and $2.50. SALE PRICE **1.69**	St. George's 50c Rubbers in Storm or Low Cut. SALE PRICE **39c**	Ladies' 50c Jersey Leggins. SALE PRICE **39c**	Men's Hand-Sewed Box Calf, Velour Calf, Vici Kid, Blucher Cut and Lace Shoes. St. George's price $3.00. SALE PRICE **1.98**	Boy's Satin Calf Lace Shoes. St. George's price $1.50. SALE PRICE **98c**
Ladies' Vici Kid Sewed Shoes, up-to-date styles. St. George's price $2.00. SALE PRICE **1.19**	Ladies' Warm Lined Felt Lace with leather foxing. Worth $1.25. SALE PRICE **75c**	Misses' Box Calf and Vici Lace, 11½ to 2. Solid Leather School Shoes. St. George's price $1.50. SALE PRICE **98c**	Little Gents' Satin Calf Low Heel Shoes, all solid leather. St. George's price $1.00. SALE PRICE **69c**	Children's Box Calf and Vici Kid Lace Shoes, sizes 5 to 8. The kind others sell for 75c. SALE PRICE **49c**	Children's 25c Tan and Black No Heel, sizes 3 to 6. SALE PRICE **9c**	Ladies' Felt Slippers, plush bound, all sizes. St. George's price 50c. SALE PRICE **39c**

MOST TIME FOR RUBBERS—Remember We Quote the Lowest Prices

Second Section

THE LOWELL SUN

Pages 9 to 16

16 PAGES — LOWELL, MASS., FRIDAY NOVEMBER 10 1905 — 16 PAGES

6 O'CLOCK

NOMINATION PAPERS

Filed by the Candidates of Both Parties

Aldermanic and Council Fields are Well Filled—Donnelly and Mackenzie for Purchasing Agent

The time for filing nomination papers for the city election closed in both headquarters last night at 9 o'clock and during the evening there was much doing at both places.

The reported opposition to the candidacy of James E. Donnelly, democratic candidate for purchasing agent did not materialize and Mr. Donnelly has the democratic field to himself. There are two democratic candidates for mayor, 16 for alderman and for common council there are eight in ward two, seven in ward four and eight in ward five.

The list given out by the chairman of the democratic city committee is as follows:

Mayor—James B. Casey and J. Joseph Hennessy.

Purchasing agent—James E. Donnelly.

Aldermen—John F. O'Brien, Edward D. McVey, John P. Clancy, Daniel Cosgrove, John J. Duff, John M. Daly, John F. Courtney, jr., Andrew McAloon, Patrick F. Welch, Charles W. Swann, James P. Robinson, Wesley Sawyer, Andrew Gray, Michael J. Quinn, Frank E. McNabb and Frank McMahon.

Council—Ward 1, Wm. H. Dunn; ward 2, John A. Cutter, Michael H. Hoar, John Joseph Conners, Maurice F. Flynn, Timothy O'Neil, jr., Michael Delehanty, Jeremiah Daly, Myrtle Lyons; ward 4, Henry F. Carr, Thomas J. Foudy, John P. Mahoney, Denis J. Donohue, John J. O'Niel, John J. Muldoon, Thomas P. Lane; ward 5, William E. Curtin, James A. Donohoe, James A. McNamara, C. Joseph Sullivan, John J. O'Brien, Michael McMullin, James J. Flanagan, Joseph Mellen, Jeremiah F. Connors, Edward F. Shea, John McMahon; Ward 9, Thomas H. Kennedy.

School committee—Ward 4, John W. Hamilton, William F. Ragan; ward 2, Thomas J. Lynch, John J. Sullivan, jr., and Thomas Mahoney, jr.; ward 7, James T. O'Fahavan; ward 9, Dr. Hugh Walker.

Democratic city committee—Frank H. Carr, ward 5; Frederick Cox, ward 2; Thomas F. Quinn, ward 4; William F. Fobbs, ward 1; William J. McCluskey, ward 5; Francis M. Fagan, ward 4; William F. Hunt, ward 2; Peter F. Brady, ward 3; George W. Enwright, ward 7; John J. O'Connell, ward 4; Francis A. Donahue, ward 4; Thomas F. Gallagher, ward 6; John H. Ward, ward 8; Daniel B. McElholm, ward 5; Michael J. Finley, jr., ward 9; Stephen F. Monahan, ward 3.

THE REPUBLICAN BALLOT.

Affairs were fairly lively at republican headquarters last night when the papers were being filed. The republican list is as follows:

Mayor—James G. Hill, Frederick W. Farnham, William Fairweather.

Aldermen—Thomas G. Little, James F. Walker, William H. Brown, Andrew Livingston, Charles H. Wing, Edward A. Salmon, William J. Hayes, Asa B. Hilliard, James H. Fleming, William H. Dodge, Otis Allen, Burton H. Crosby.

Purchasing Agent—Peter A. Mackenzie.

Council—Ward 1, Alfred H. Johnson, John F. McNamara, Frank R. Bailey. Ward 2—Edwin J. Cheney, Samuel A. Pickering, Harry J. Read, Wesley M. Wilder. Ward 6—Edwin M. Kittredge, Norman W. White, John H. Blake, James H. Leighton, Oller David. Ward 7—J. Omer Allard, Leon Marcotte, William G. McIntyre. Ward 8—Albert E. Wilby, George H. Moody, John H. Hoar, George W. Peterson, Charles N. Leach, Edgar J. Carter. Ward 9—Stanley Parker, Charles H. Clough, Gustaf A. Knutson, Frederic A. Evans.

School committee—Ward 7, Andrew G. Swapp.

No candidates appeared in wards 1, 3, 4 and 9.

POLITICAL NOTES.

Edward D. McVey and Peter A. Fay took out papers but did not file them. Frank Mahon, one of the defeated representative candidates in the 26th district, filed aldermanic papers. Many wanted Col. Carmichael to run again but he decided not to. Councilman William H. Dodge, who all along has been representing that he would not run again, was right there with his nomination papers.

Mayor Casey is to open headquarters in the Swan building.

J. Joseph Hennessy is to make two speeches next Saturday night, one at eight o'clock at Mulcahey square, corner of Central and Jackson streets, and the second at Monument square.

Chairman Duncan of the school board occasioned much surprise by not filing nomination papers for the school board. Perhaps he found out that he couldn't have a voice in the running of affairs and did the wise thing.

There are a few minor contests on for membership in the republican city committee.

Straws show which way the wind blows and a rally in the interest of Capt. Fairweather was held in the German club, composed of brewery employes, at its headquarters in Plain street last evening. Capt. Mitten presided.

Ex-Councilman George H. Roche of this city is said to be a prominent member of Tammany in the 24th district, where he has been residing for the past few years. George could show them a few things at that. P. J. McManmon, another Lowell boy and brother of Rep.-elect McManmon, is also a Tammany leader in New York.

We have had placed in our hands to sell one first mortgage for $2000 at 5 per cent. and also several first mortgages from $90 up to $2500 at 5 and 6 per cent. These are all first class mortgages. A good investment and excellent security. Call or write Eugene G. Russell, 407 Middlesex street, near Depot.

THOMAS FERRIS
Dry Goods and Notions at Wholesale and Retail
NO. 239 DUTTON STREET

FORM CLUBS

CANAL EMPLOYES MAY HAVE CLUB HOUSES.

WASHINGTON, Nov. 10.—The Isthmian canal commission yesterday considered a letter from Chief Engineer Stevens reporting the recent organization on the isthmus of the Cristobal club composed of old service employes and saying that it was probable that several other clubs of employes would be organized in the future. On Mr. Stevens' suggestion the commission authorized the expenditure of not more than $7000 for such clubs, according to their size, the expenditure to be for buildings and the members to bear the expense of furnishing.

Wait and watch for "It."

BAD MONEY

DESTROYED BY ORDER OF THE TREASURY DEPARTMENT.

WASHINGTON, Nov. 10.—Counterfeit bank notes in the sum of $225,000, "Queer" coins in the amount of $49,000, and $50,000 worth of dies, plates, rolls, type, hubs, stamps, collars, milling machines and other machinery and appliances for making counterfeit money were destroyed by order of the treasury department. It is said that the $49,000 of "Queer" coin represents the largest amount of counterfeit money ever destroyed by the government at one time.

A NEW LINE

CANADIAN INTENDS TO IMPROVE ITS SERVICE.

VICTORIA, B. C., Nov. 10.—Announcement is made that a new line of Empress steamers, each from 14,000 to 15,000 tons gross, will be built by the Canadian Pacific Railway company, to replace the lines now running from Vancouver to Hongkong.

The Canadian company intends to improve its service and make a great reduction in its time from Hongkong to London. The 21 days now required from Vancouver to Hongkong will be cut to 16 days.

WELL KNOWN ACTOR DEAD.

BROOKLINE, Nov. 10—Horace Lewis Smith, the well known actor, known in stage circles as Horace Lewis, died at his home here today. Heart trouble caused his illness while he was in New York and he was brought to his home on Monday last. He was born in South Boston and was 51 years old. He had been on the stage for about thirty years and was a favorite in Boston where he had appeared frequently. The funeral will be held at the church of the New Jerusalem in Boston, probably on Saturday.

FLOUR MILL

PLANT IN SHEDIAC DESTROYED BY FIRE.

SHEDIAC, N. B., Nov. 10—Fire today destroyed the flour mill in this town owned by Pascal Perrier, senator for New Brunswick. The loss is $18,000 covered by insurance. The capacity of the mill was one hundred barrels daily.

FIREMAN KILLED.

PHILADELPHIA, Nov. 10—John Ayles, a fireman, lost his life today in a fire which damaged the wholesale cigar store of Yhan and McDonnell, 15th and Chestnut streets to the extent of $5000.

THANKSGIVING SALE.

G. H. Wood is advertising a special sale of articles for house decorating and the dining room for Thanksgiving and there will be big bargains for everybody. Read adv. in this issue.

DOG WAS SHOT

Because It Acted In a Strange Manner

Officer Frank Fox, the custodian of Pawtucketville, this morning shot a dog belonging to Joseph H. Perron who resides on the West Meadow road. The animal was acting very strangely this morning and the owner suspecting that it was affected with rabies sent for Officer Fox. The later watched the animal for a time and then began to share the suspicion of the owner and forthwith shot the dog. Dr. Sherman was notified and he will have a test made to determine if the disease was present.

CROP FAILED

DEPLORABLE CONDITIONS EXIST IN PERSIA.

WASHINGTON, Nov. 10—Gen. Motzen, the Persian minister, who arrived here yesterday, in an interview spoke of the deplorable conditions existing in his country growing out of the cholera epidemic of 1904, the failure of the crops and the increase in the prices of the necessities of life.

"Ordinarily, in times of crop failure, the Persians depend upon their next-door-neighbors, Russia, for wheat," the minister said, "but Russia's war resulted in the importations to Persia, being so greatly diminished that few were able to profit by it and then only the better classes, as the Russian war prices were almost exorbitant.

The cholera has passed, the war is at an end but our people are still hungry. Their problem is to live through another year, trusting to Providence that their granaries may be filled next autumn."

WILL SUE

DIRECTORS OF REALTY COMPANY TAKE ACTION.

HARTFORD, Conn., Nov. 10.—The directors of the Connecticut Loan and Realty company have voted to bring suit against General George E. Keeney, president of the Hartford Life Insurance company, and Edgar C. Linn. General Keeney was formerly president of the Connecticut Loan and Realty company and Mr. Linn was a director. The action is based on the alleged illegality of a certain contract which General Keeney had with the company and by which Mr. Linn is also to have benefited. Damages of $213,000 are claimed on the ground that this amount which it is alleged should have gone to the share holders was diverted under the contract.

The business of the company is now in process of liquidation, the shareholders having recently elected a new board of directors to wind up the affairs, that plan being adopted to avoid receivership proceedings.

DEATHS

O'NEILL—Grace O'Neill, aged six months, child of John and Susan, died today at the home of her parents, 23 Cedar street.

The funeral will take place Saturday afternoon at 3 o'clock from the home of her parents.

GAFFNEY—Mrs. Bridget Gaffney, aged 59 years, and widow of the late Owen Gaffney, died Wednesday at the home of her daughter, Mrs. Michael Rogers, 23 Potter street. Besides her daughter the deceased leaves one son and two brothers, Michael and Thos. Roark.

The funeral will take place Saturday morning at 8.30 o'clock from her late home and a high mass of requiem will be celebrated at the Sacred Heart church at 9 o'clock.

FUNERALS

LASALLE—The funeral of Florence Lasalle took place yesterday afternoon from the home of her parents, 331 Lakeview avenue. Burial was in the Edson cemetery, Undertakers C. H. Molloy & Sons had charge.

MULLEN—The funeral of Michael Mullen, who was killed by a fall from his team in Hyde Park, Tuesday, was held yesterday from St. Michael's church. Rev. Fr. Mullin officiated. The bearers were James Mullen, Patrick and Charles Maloney, Martin Conley and Joseph Godfrey. Burial was in St. Patrick's cemetery. Undertaker Peter Davey had charge.

MAHONEY—The funeral of Eileen M. Mahoney took place yesterday afternoon from the residence of her parents, John P. and Mary Mahoney, 12 New street, and was very largely attended. There were many beautiful floral pieces, among the most prominent being a large basket of choice flowers, surmounted by a dove, from John P. Sheehan; cross, from Mr. Anthony Robinson; spray, from Mr. and Mrs. D. S. Mahoney; spray, from Aunt Nellie; and a large spray from papa and mamma. The burial was in St. Patrick's cemetery. Funeral Directors John J. O'Connell & Co. had charge of the arrangements.

MURRAY—The funeral of the late Mrs. Margaret Murray took place this morning at 8.30 o'clock from the home of her daughter, Mrs. Ann Kelly, 26 Andover street, and was largely attended by sorrowing friends and relatives, including a number from out of town. The cortege proceeded to the Immaculate Conception church, where at 9 o'clock a mass of requiem was celebrated, Rev. Fr. Sullivan officiating. The choir under the direction of Mr. Haggerty sang the Gregorian mass, and during services appropriate selections were rendered by members of the choir. The bearers were John Wallace, Thomas Wallace, Thomas Wallace, Jr., James Collins, Fred Povey and Joseph Clark. At the grave Rev. Fr. Sullivan conducted the final obsequies and the burial was in St. Patrick's cemetery, in charge of Undertakers J. F. O'Donnell & Son.

GREGG—The funeral of the late Patrick Gregg will take place tomorrow morning at 8.15 o'clock from his late home, 268 Lakeview avenue and a high mass of requiem will be celebrated at nine o'clock at St. Michael's church.

DOWD SENT AWAY

Had Bad Record For His Age

TOLD COURT HE'D BEEN IMBIBING

Bogus Solicitor Gets a Stiff Fine

"Well you see it was just like this, your honor," began young Albert Dowd charged with drunkenness and larceny "we were down town during the afternoon and had been imbibing pretty freely—"

"Imbibing?" queried the court, "I infer that by imbibing you mean drinking."

"That's right, your honor, imbibing, drinking," responded Dowd.

"Well we generally use the simplest terms in speaking here," remarked the court, "and if you mean you were drinking say so and we will understand."

Then Dowd went on to tell that he and three companions were passing by George Mongeau's store on Merrimack street when he collided with a slot machine containing shoe strings, whereupon he struck the machine, breaking the heavy plate glass in it and extracting several pairs of shoe strings.

"What did you break the machine for?" asked the court.

"Just for revenge," replied Dowd. "When I was passing it I caught my arm in it."

"Then you punished the perversity of an inanimate object, did you?" asked the court.

"That's it," said Dowd.

Dowd is but 21 years of age and yet it is his 5th appearance in court, having been twice sentenced. The court sentenced him to the reformatory on the larceny complaint and he promptly appealed. Then he was sentenced over again on the complaint for drunkenness and he appealed again. His companion who had been with him all day was fined $15, while the two younger boys whom they picked up on the way home were placed on probation.

Another young fellow gone wrong was James Marsden who has been living in Lawrence for the past couple of months. Last July Marsden procured employment as a solicitor for a local paper and after a short time lost his employment. After losing his employment he continued to pose as a solicitor and went about it until complained of by William Choinard who gave him $2 for a subscription which he pocketed. About the same time he went one day to the home of Emma A. McMaster at Elsmere with whom he was acquainted to inquire for his wife who is a friend of Mrs. McMaster. Shortly after his departure Mrs. McMaster missed her pocketbook containing $6 in money and a check for $8. Marsden was the only one in the room where the pocketbook was lying that day but as he promised to call the next day Mrs. McMaster did not hurry to complain about him. But he never returned from that day to this and hence she complained to the police. Marsden left Lowell and went to Lawrence where he procured employment and he did not appear here again until last night when while riding in a car he was spotted by the eagle-eyed sleuth inspector Maher. In court he pleaded not guilty of the theft at Elsmere but admitted the Choinard theft and two others like it. He was fined $20 on each of the two charges against him.

Joseph Duchesne pleaded not guilty of non-support of his wife and child and the wife stated that for the past two months her husband had given her 50 cents a week to live on and that she managed to live by getting her meals from different neighbors. Duchesne works for a furniture mover and gets a dollar and a half for a day's work. Last week he said he only made $2.50 and the week before that $5.25. The court advised him to go out and get a steady job and not be hanging around a job team. "Go up to the new machine shop," said Judge Hadley. "They will give you plenty of work there. They are looking for men who want to work." He was placed on probation and he will apply at the shoe shop building for a job.

John Thorgenson who yesterday appealed from a sentence to the state farm today withdrew his appeal.

FURS STOLEN

WERE TAKEN FROM A BOSTON STORE.

BOSTON, Nov. 10—Fifteen hundred dollars worth of furs were stolen during the night from the establishment of Louis H. Werner, fur garment manufacturer on Boylston street. The proprietor reported to the police today that thieves had undoubtedly entered his place by using skeleton keys.

THE MIKADO

WELCOMED THE FIRST RUSSIANS TO REACH JAPAN.

TOKIO, Nov. 10.—General Danielloff, the Russian commander charged with the repatriation of the Russian prisoners of war, and his suite, were received by the emperor today. His majesty welcomed the party as the first Russians to reach Tokio since the war was ended.

Over a hundred fishermen are reported missing as a result of a storm which recently swept over the town of Kageoshima, 80 miles from Nagasaki.

IN OHIO

BOTH SIDES ARE CLAIMING THE LEGISLATURE.

COLUMBUS, O., Nov. 10—It is believed that only the official count, will determine which party has elected the minor state officials. Returns early today at republican and democratic headquarters, only add to the confusion.

The democrats still claim both house and senate; the republicans say the senate will be republican 19 to 18 and the house republican 61 to 60 democratic and independent.

FOUGHT A BIRD

Man May be Scarred for Life

BOSTON, Nov. 10. Their faces and hands scratched and scarred from a combat with a wild bird while fishing in a dory 30 miles at sea, Abe Skinner and Stewart Stone, members of the crew of the fishing schooner Thomas S. Gorton landed their strange looking antagonist at T wharf today when the vessel arrived from the fishing grounds. Stone, who suffered the most from the fight with the mad bird, went at once to his home in Gloucester for treatment. Large pieces of flesh were torn from his face. The trophy of the fight is in captivity in a small room on T wharf where it is fed on fresh herring which it devours ravenously. It is something like a duck in form, with webb feet, but a smaller body. It has a bill four inches long and orange colored. Its eyes are small and beadlike, giving the bird a very wild look. According to Skinner's story the men were fishing Tuesday, 35 miles southeast of the Cultivator on Georges Banks, when Stone who was half a mile from Skinner in a dory, began to wave his hands and yell. He was hauling his trawl when the strange bird attacked him but Stone thought he would veer off. Instead the bird struck him a blow on the face that almost pitched him out of the dory. The bird went at him again and again and tore the flesh from the man's face. Finally exhausted Stone threw himself into the bottom of his dory protecting himself with his southwester. Skinner rowed to his friend as quickly as possible, and when he reached the other dory aimed a blow with his gaff at the bird which was still attacking Stone. The blow missed and the bird turned upon Skinner causing his face to bleed by repeated and fierce onslaughts. Eventually, however, the man overcame the creature with his gaffe and the bird was tied with cod lines. Stone had to be treated day and night for the rest of the voyage on account of his wounds. It is probable that he will be scarred for life.

THE GRAND JURY

To Take Up Election Fraud Case

NEW YORK, Nov. 10—Evidence of fraud in last Tuesday's election was prepared for the grand jury today by both state attorney general Julius M. Mayer and by the law committee, which is conducting Wm. R. Hearst's contest of the mayoralty election.

The law committee applied for 16 indictments and its members said that the names of some very prominent politicians were among the indictments requested.

Mr. Mayer announced that the evidence in his possession would justify him in asking for the indictment of several persons both on charges of violating the election laws and also for committing assaults at the polling booths on election day. This evidence was prepared by Mr. Mayer, working in conjunction with District Attorney Jerome's staff.

Mr. Hearst made public a postal card received today and signed merely "Truck driver," which read "On Wednesday night, five ballot boxes were taken from a boarding stable at 232 Front street."

QUARANTINE CONFERENCE.

CHATTANOOGA, Tenn., Nov. 10.—The second day's session of the southern conference on quarantine and immigration opened with an increased attendance over that of yesterday. M. J. Sanders, president of the New Orleans progressive union discussed "Quarantine, Its Commercial Aspects."

Mr. Saunders was strongly in favor of national control of the quarantine regulations. A paper by Dr. Wm. F. Brunner, health and quarantine officer of Savannah, Ga., was filed with the secretary to become a part of the records of the conference. The paper discussed "Quarantine, Government Control" and advised federal control of quarantines. Dr. Brunner was unable to attend.

BURGLARS GOT $150.

PROCTOR, Vt., Nov. 10.—The postoffice here was entered early today and the safe was blown open. About $150 was stolen. There is no clue to the burglars.

PRINCE'S PRIZE

Purse and Cup for the Best Boxer

NEW YORK, Nov 10.—Rear-Admiral Prince Louis of Battenburg was early about his ship this morning and gave to the chief of staff some final directions about the ball, which he will give on board the Drake Tuesday night. Shortly after nine o'clock, the Drake weighed anchor and started down stream again receiving salutes from passing crafts. The Drake was warped into Pier 52, of the Cunard line at Gansevoort market at 10 o'clock, where she will lie during the remainder of the British squadron's visit here. Workmen were soon aboard putting together the portable ball room.

Today, the chief athletic instructor of the Drake announced that during the squadron's stay here, there will be a pugilistic contest between Sailor Kirby, champion welterweight of the English navy and Sailor Collins, champion welterweight of the United States navy. Kirby is a member of the crew of the Bedford and Collins of the crew of the Kearsarge. The bout will be for a purse of $100 and a cup offered by Prince Louis. The cup is now held by Sailor Corkorne, champion heavyweight of the English navy who won it at Halifax in a contest with another sailor of the English navy, the cup originally having been a national prize. It will hereafter be an international offering and will be contested for annually. Efforts are being made to have the contest take place on shore if possible and the sailors of both squadrons are enthusiastic over it.

Before the Englishmen sail from New York, there will also be a series of launch races in the lower bay in which the contestants will be Englishmen only. The contests will be over a mile course. Rear-Admiral Evans has offered to Admiral Prince Louis the converted yacht Yankton to take him to Governor's Island today, where he will be the guest of Brig.-General Grant, commanding the department of the east at a luncheon to which the flag and commanding officers of the two squadrons have been invited.

After the luncheon the party will again go aboard the Yankton which will take them to the navy yard where Admiral Prince Louis will be the guest of Rear-Admiral Coughlan, commander of the New York navy, at a large reception, which will keep the Prince busy until it is time for him to return to the Drake and shift his uniform to attend the dinner to be given him tonight by the naval academy alumni association. The other guests will include 250 officers from the British and American squadrons. Col. Robert M. Thompson, president of the association, will preside with Rear-Admiral Prince Louis on his right.

HARDWARE MEN

ENDORSED ROOSEVELT'S RAILROAD RATE PLAN.

WASHINGTON, Nov. 10—The American Hardware Manufacturers' association today endorsed Pres. Roosevelt's plan for railroad rate legislation. The resolution introduced yesterday by H. H. Pike of Pike, N. H., carrying this endorsement was reported favorably from the resolutions committee and adopted by the convention by a vote of 49 to 7.

The convention also agreed to a resolution approving a plan to reorganize the American consular service on a strictly business basis, that it may become more serviceable in the extension of our foreign trade, by the creation of larger markets for our products.

ARRESTED

FORMER DIRECTOR OF UBERO COMPANY TAKEN BY POLICE.

BOSTON, Nov. 10.—Ferdinand E. Borges, formerly a director of the Ubero Plantation company and one of the alleged promoters of that enterprise, was arrested today on the charge of the larceny of $11,000 from Warren B. Page, one of the investors in the company's stock. Borges was taken into custody at his office in State street by Chief Inspector Wm. Watts and Inspector Armstrong. He was at once removed to police headquarters where it was planned to bring him into the municipal court later in the day.

The Ubero Plantation company has been in the hands of a receiver for several months. The appointment of a receiver was the result of an investigation by investors.

Magnetic Millinery Prices For Saturday

We shall make special prices on all our Trimmed Hats Saturday. The first of the week order work came in a little slow and we were obliged to keep our milliners on stock hats. Our force is large and they make a large number of Trimmed Hats in a day, from fifty (50) to sixty (60) hats, consequently we have more hats than we have room for and must sell 200 or 300 at once. We shall price them for Saturday from $1.98 to $4.98. You can save a lot of money if you take advantage of this sale.

OSTRICH

We have a fine line of White Ostrich from $2.00 to $10.00 each. We buy direct from the manufacturer and know we can save you money on Ostrich. Don't fail to see our goods and get our prices before you part with your good money.

Head & Shaw
The Milliners, 169 Merrimack St.

STONED BY MOB

Boys Damaged Monument to Satan

DETROIT, Mich., Nov. 10.—The monument to Satan, recently unveiled by Herman Hotz, a contracting stone mason, at 395 Stanton avenue, was stoned last night by a mob of boys. The bombardment became so severe that it threatened the destruction of the monument and finally two policemen dispersed the crowd and remained on guard at the place to prevent further attacks. The monument stands in Mr. Hotz's front yard.

Clergymen and city officials have been interviewed regarding the action of Mr. Hotz, but no conclusion has been reached as to whether his monument can or should be made the object of official action to secure its removal.

AID FOR JEWS

JEWS OF THE WEST WILL AID RUSSIAN VICTIMS.

SAN FRANCISCO, Nov. 10.—A meeting of the associate delegates of the Jewish congregations and societies of San Francisco and the cities around the bay was held here last night, in the Temple Emmanuel in response to a telegram from Jacob H. Schiff, the New York banker, making an appeal for aid to the persecuted Jews of Russia. An immediate response was made to Mr. Schiff's appeal in the shape of liberal subscriptions.

HOTEL BURNED

IT WAS CROWDED WITH EASTERN TOURISTS.

SAN LUIS OBISPO, Cal., Nov. 10—The Ramona hotel, a 300 room structure, full of eastern tourists was burned last night. No lives were lost. The loss is estimated at $250,000.

THE BOSTON MARKET.

BOSTON, Nov. 10—The irregularity of the New York market gave an uncertain tone to the local list in the early trading. Transactions were fairly large, especially in Boston Consolidated which continues a feature on New York buying. North Butte stood alone as the strong feature, selling at 66¾, up 1¾, on buying which was reported from the exchange as "very good." Atlantic continued heavy, selling at 21⅝ off ⅝ near the opening.

In the general list American Telephone was the weak feature with sales at 135½ off ⅝. At the present quotation the stock shows a net return of 5.5 per cent. on the investment. New Haven Rights sold at 6¼. The trading on the Exchange place curb was light.

FUEL, WOOD

I am anxious to impress on your mind that there is no concern in Lowell who can sell wood in any quantity cheaper than I can. My mill wood I buy the cut by the year. My forest wood I buy standing in the trees.

My present price list is as follows;

Hard wood sawed, split and delivered in consumer's bin, $8.00 per cord.

Hard wood, sawed, unsplit and delivered in consumer's bin, $7.75 per cord.

Hard wood, 4 foot lengths, delivered in consumer's bin, $6.00 per cord.

Thoroughly dry Mill Kindling Wood that is worthy of its name; in $1.00 and $2.00 loads.

Thoroughly Dry Coarse Mill Kindling Wood in $1.00 and $2.00 loads.

Dry Spruce Slabs and Edgings in $1.00 and $2.00 loads.

Don't forget that we make a specialty, a fire place wood of every description, delivered to any part of Lowell or suburbs.

JOHN P. QUINN
Office and Yards, Gorham and Dix Sts. Tel. 1180

D-Zerta
"EASY TO MAKE"
The grocery trade and the public in general agree that D-Zerta Quick Desserts are far ahead of all other dessert products. Start using them TO-DAY by ordering from your grocer a package of each. If not satisfied after a trial write us and and get your money back.
3 different products. 5 flavors each.
D-Zerta Quick Pudding
D-Zerta Jelly Dessert
D-Zerta Ice Cream Powder
Recipes free. Address D-Zerta, Rochester, N.Y.

Wall Paper
—AT—
97 Appleton Street

WASHING FLUID COMPOUND
Potash, Sal Tartar, Ammonia and Borax.
20c Can will make 2 gallons Fluid
Carter & Sherburne
CUT PRICE DRUGGISTS,
Merrimack, Cor. Bridge Street.

LATEST

GEARY TRAGEDY

Brought Before the Grand Jury Today

BOSTON, Nov. 10—The case of Susanna Geary of Cambridge, the chorus girl who died here as the result of unlawful treatment and whose dismembered body was found at different times in suit cases in Boston harbor was submitted to the grand jury of Suffolk county today. The body will be asked to report indictments against at least four persons, all of whom are now under arrest. They include Lewis Crawford, and Wm. Howard, who are held in New York as the persons who disposed of the body. Dr. Percy D. McLeod a Back Bay physician, who was arrested on the charge of abortion and Morris Nathan, the girl's lover. About 40 persons have been summoned to testify before the grand jury and it was planned to conclude the case before night if possible.

Nathan was among those subpoenaed to appear to tell what he knows of the incidents leading up to the death of the Geary girl.

When the cases of Nathan and Dr. McLeod were called, both were held for the superior court. Nathan's bail was fixed at $5000 and Dr. McLeod's remained unchanged at $10,000. The latter has been at liberty since shortly after his arrest. Attempts were made to secure bondsmen for Nathan.

After the proceedings in the municipal court, Nathan collapsed in the detention room and restoratives had to be administered before he recovered. Although released from the hospital today, the young man's health is believed to be far from its normal condition and the worry of several weeks has told on him greatly.

CARNEGIE HOME

Says Municipal Ownership Must Come

NEW YORK, Nov. 10.—Andrew Carnegie upon disembarking today from the steamer Baltic on which he arrived here last night talked on American politics and the New York election. He said:

"Of all things, we should have an honest count. I do not believe in the socialist idea of municipal ownership, but municipal ownership is a certainty as sure as I am alive. Scotland and England are ahead of us in ownership of public property. All Great Britain's water, trams and sewage works are under public ownership. The line seems clear to me. The increase in value made by an increasing population should belong to the city. No city should give away a franchise that belongs to the people but whether a city should offer it as a lease for a time, is another affair. The leases given should be for as short a time as possible. The shorter the better. The ownership should always remain with the city. The people seemingly want municipal ownership and they should get it."

"The insurance scandals," said Mr. Carnegie, "have made a profound impression throughout Europe. The root of the trouble is that there are so many men in America who are so good natured that they lend their names to financial institutions and assume duties which they have not time to perform. Their respectable names are used as decoy-ducks by the real managers of the institutions over which they have no control. What we need to control such evil is men in office, who are not money grabbers, who are retired from business and who will conduct public offices as they would their own business.

"The impression is caused by the fact that business men will not protect their names as they protect their dollars. I have been asked time and time again, to become a director of some of the insurance companies but I replied that if the institution is a good one I will trust my dollars with it but not my name. That is sacred."

FAREWELL RECEPTION.

A pretty farewell reception was held at the home of Miss May Owens on Worthen street Wednesday evening in honor of Miss Dolly Lawrence, who is about to depart for New Bedford. Vocal and instrumental music and games were enjoyed. Refreshments were served. The young lady was remembered by many beautiful gifts. Regrets were expressed on all sides for her departure as Miss Lawrence had made a host of friends while in this city, but all joined in wishing her success in her new home.

DOES THIS SUIT YOU?

Falls & Burkinshaw, 419 Middlesex st., Albert F Moors, 62 Gorham st., opp. Post Office; Ellingwood & Co., cor. Central and Merrimack sts.; C. E. Carter & Co., 45 Branch st.; Fryo & Crawford, 198 Merrimack st.; Davis Sq. Drug Store, A. F. Story & Co., 624 Gorham street, the enterprising druggists are having such a large run on "HINDIPO," the new Kidney Cure and Nerve Tonic, and hear it so highly praised that they now offer to guarantee it in every case to cure all forms of Kidney Troubles and Nervous Disorders.

They pay for it if it does not give you entire satisfaction.

If you use it, it is their risk, not yours. A 50-cent box sent by mail under positive guarantee.

The Product of the

7-20-4

10c Cigar Factory

is now larger than that of any individual manufacturer in New England. The name R. G. Sullivan stamped on every cigar insures quality.

R. G. SULLIVAN, Mfr.,
Manchester N. H.

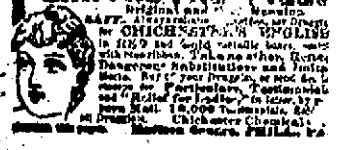

TO ISSUE NEW STOCK.

BOSTON, Nov. 10.—The petition of the Connecticut River Railroad company for authority to issue new stock to the amount of $1,000,000 with which to purchase the Vermont Valley road, was the subject of a hearing before the railroad commissioners yesterday. The Connecticut River road is leased to the Boston & Maine. It was explained that it was desired to have a provision for public sale in case some stockholder wanted cash for his Vermont Valley certificates. There was no opposition.

STOCK MARKET

Today's Quotations on Active Stocks

The following are the closing quotations of today's stock market for active stocks:

NEW YORK STOCKS.

Am Sugar	130½
Am Sugar pfd	139½
A & T	84¾
A & T pfd	103½
B & O	110⅝
B & O pfd	97½
Brooklyn Rapid Transit	76⅝
Chi & Gt W	21
C R & P	28⅝
C R & P pfd	71⅝
C M & St P	176⅞
Con Gas	179¾
Del & Hud	226
Erie R R	46⅝
Erie 1st	80½
Erie 2d	71⅝
Gen Elec	184½
Met St Ry	118⅝
Mis Pac	96
N Y Cen	149¾
N Y Ont & W	53¾
Penn	139¾
Mex Cen	23
People's Gas	102⅝
So Pac	68½
So Pac pfd	118⅞
Reading	141½
Reading pfd	93
Tex Pac	33⅞
Union Pac	130⅝
Union Pac pfd	96
U S Steel	36¾
U S Steel pfd	102½
Wabash	20½
Wabash pfd	39½
W U Telegraph	92¾
Central Leather	48⅝
Central Leather pfd	103¾

BOSTON STOCKS.

Adventure	7¼
Amalgamated	81⅛
American Wool	39½
American Wool pfd	104½
Am Tel & Tel	135⅝
Arcadia	5
Atlantic	22
Anaconda	117½
Allouez	39¾
American Agriculture	23½
American Agricultural pfd	93
B & M	175
Bingham	32⅞
Boston	18¾
Calumet & Hecla	575
Centennial	27⅞
Chicago Junction Com	175
Chicago Junction pfd	125
Copper Range	71⅞
Dom Steel	20¾
Dom Coal	77
Dom Coal pfd	117
Daly-West	14⅝
Elm	3
Franklin	15¾
Granby	9½
Greene	25¼
Mass	9½
Mass Gas	48¾
Mass Gas pfd	88
Mass Electric	13
Mass Electric pfd	55
M C & C	3¾
Michigan	15¾
Mohawk	57
Mex Tel	1½
* N E Tel	134½
North Butte	56
Osceola	107
N Y, N H & H R R	202
Old Colony Mine	2
Old Colony R R	208
Old Dominion	27⅞
Shannon	7½
Shoe Machinery	72½
Shoe Machinery pfd	31½
Royal	23
Rhode Island	7
Tamarack	127
Tecum	13
Quincy	104
Sante Fe	2½
Trinity	9⅛
United Fruit	107
United States Oil	10
United States	35¼
Utah	46⅝
Victoria	5⅝
Winona	9
Wolverine	126
Western Tel	13
Western Tel pfd	90
United Cop	53¾

*Ex-Dividend.

REAL ESTATE

FOR THE WEEK ENDING NOVEMBER 10, 1905.

LOWELL.

Maria Sanford to Fred G. McGregor, land with buildings on Lane street, $1.

O. R. Park to Fred G. McGregor, land on Woodward avenue, $1.

Fred G. McGregor to Maria Sanford, land with buildings on Chelmsford street, $1.

Fred G. McGregor to O. R. Park, land with buildings on Lane street, $1.

Fred G. McGregor to Solon Bartlett, land with buildings on Edwards street, $1.

Fred G. McGregor to Horace W. Berry, land at Brookside, $1.

Shepard & Fuller to Fred G. McGregor, land on Berkley avenue, $1.

Fred G. McGregor to E. F. Douglas, land on Berkley avenue, $1.

Theodore B. Munroe to Robert Fife, land on Christian Hill Terrace, $1.

Pauline A. Durant, extx to Harry W. Tarbell, land on July street, $1.

Michael J. Larkin to Joseph P. Larkin, land with buildings on Gonon avenue, $1.

Appleton National Bank to Marcus T. Pierce, land with buildings on Cushing street, $1.

Frank E. Jewett to Marcus T. Pierce, land on Cushing street, $1.

John A. Helme to Birzer Patterson, land with buildings on Sidney street, $1.

William Spellman to Althea H. Spellman, land with buildings on Hastings street, $1.

Marcus T. Pierce to George L. Cady, land with buildings on Cushing and Dutton streets, $1.

Asa W. Mead, et al. to John M. McMenamin, land with buildings on Bartlett street, $1.

Frederick W. Stickney to George H. Cheney, land on First street, $1.

Albert W. Mathews to Fred W. Boardman, land with buildings on Rock street, $1.

TEWKSBURY.

Josiah and Hannah Harriman to Mary A. Richardson, land with buildings on Andover street, $1.

WESTFORD.

Stephen J. Kirby to George O. Jackson, land with buildings at Forge Village, $1.

DUNSTABLE.

Alice S. Roundy to Harry R. Terrill, land with buildings, $1.

BILLERICA.

Thomas Donlan to Edward W. Bruce, land at Pinehurst annex, $1.

CHELMSFORD.

Edwin C. Perham, guardian to Martin Robbins, the Horne lot, $1.

Carrie M. and Sarah H. Harris to Wm. M. Lee, land near Chelmsford street, $1.

Thanksgiving Sale

China-Silverware-Cutlery

We have just received 25 Immense Casks of China Ware, everything that is new and handsome, direct from the manufacturers.

Haviland, Limoges, Japanese, Austrian and many others. We are giving prices on this ware that have never been equalled in Lowell.

Our 98c assortment is usually sold for $1.50 at $2.00. Our prices range from 25c to beautiful pieces worth $25.

Silverware

300 Dozen Roger Al Tea Spoons **69c 1-2 doz.**
Regular price $1.25

Dessert Spoons **$1.15 1-2 doz.**
Regular price $2.00

Table Spoons **$1.35 1-2 doz.**
Regular price $2.50

100 Combination Sets, 1-2 dozen Knives, 1-2 dozen Forks **$2.98 for the combination**
Regular price $4.50

These Goods Are All Rogers A1 Quality

You can find in our stock everything at wholesale prices in Salad Sets, Combination Sets, Ladles, Fancy Pieces, etc., that is manufactured.

We buy direct from the manufacturer and give our patrons the benefit of the middleman's profits.

Carving Sets

98c—Regular price $1.50 $3.50—Regular price $5
3, 4 and 5 Piece Sets $5 to $25
Silver and Stag Horn Handles

Nut Picks and Crackers
From 50c to $1.50 doz.

Geo. H. Wood

139-151 Central Street

FURNITURE BARGAINS

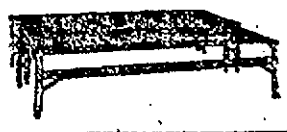

Couch like this illustration can be used as two separate couches or as one full-sized bed. Fitted with National spring and two thick, all cotton mattresses and bolsters. This week **$7.98**

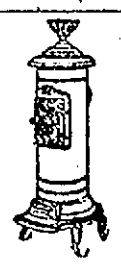

Parlor stove like illustration, large ash pit, with shaking and dumping grate. A good heater for **$3.00**

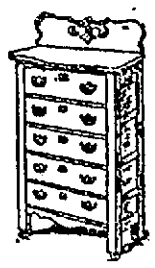

Chiffonier like illustration made of oak, golden finish, has 5 drawers and cast brass trimmings. For this week **$3.98**

Bornstein & Quinn, 113-115 GORHAM STREET

NEW PASTOR

REV. J. L. HOYLE INSTALLED AT PELHAM.

Rev. J. L. Hoyle was formally installed pastor of the Pelham Congregational church yesterday.

Rev. Mr. Hoyle presented his credentials of church membership, then the church clerk, Otis A. Gage, read the records of the church and the ecclesiastical society in calling Mr. Hoyle to the pastorate. These credentials and records were declared satisfactory upon a vote of the counsel.

Rev. J. L. Hoyle then gave to the council his belief.

MADE MISTAKE

Alfreda Poirier Did Not Steal Dress

The Manchester Mirror says:

Miss Alfreda Poirier, the young woman who was arrested in Lowell on a charge of the larceny of an $18 silk dress belonging to Miss Bessie Brown of 43 Hanover street and who was brought to Manchester by Inspector Hildreth, was present at police court but was not called upon to answer to the charge named in the warrant issued for her detention. When the case was called up, Chief Healey arose and stated that he had made further inquiries into the case since issuing the warrant and had been informed that the dress was no stolen as was first reported.

It now appeared that the dress had been loaned to Miss Poirier by Miss Brown and the former understood that she could wear it when she pleased. She wore it on a visit to Lowell and her departure caused the misunderstanding which led to her arrest. The chief moved that the case be nol prossed and it was therefore stricken from the court list.

Miss Poirier is an exceptionally pretty girl about 20, with a pretty figure, clear complexion, pink cheeks and dark eyes. She was accompanied by Lawyer W. W. Forbes, who had been retained by her friends to see that she was cleared of the charge brought against her. It is understood that Miss Brown paid the costs involved in the issuance of the warrant and the needless arrest of Miss Poirier.

THE SOCIALISTS

GOT REQUIRED THREE PER CENT OF THE VOTE.

BOSTON, Nov. 10.—A tabulation of the vote for the socialist, socialist labor and the prohibition candidates for governor was practically completed yesterday and again the socialist party has gained official recognition by polling three per cent. of the total vote. The vote for the gubernatorial candidates of the three parties in 33 cities and 294 out of 321 towns was as follows:

James F. Carey, Haverhill, socialist, 12479; William H. Carroll, Boston, socialist labor, 2710; Willard O. Wylie, Beverly, prohibition, 3197.

The vote of the state for governor with 27 towns missing was 390,296. The vote last year for governor was 450,107. The vote this year was the largest ever cast in the state in an off year. The vote for the socialist candidate was a trifle over 3 per cent. of the total vote and next year the party will be entitled to official recognition on the ballots without the necessity of individual indorsements of its state candidates. While the vote for Carey was larger than for Adams, the party candidate last year, it was less than half that thrown for Chase, the party candidate in 1902.

The vote for the socialist labor and prohibition candidates was about an average of previous years.

The socialists polled 1763 votes in Boston, 1272 in Brockton, 789 in Haverhill, 529 in Springfield, 376 in Lynn, 367 in Lawrence, 341 in Fitchburg and 309 in Worcester.

A LICENSE

MUST BE TAKEN OUT BY ALL EMBALMERS.

The new law relative to the registration of embalmers goes into effect Jan. 1, and local undertakers have been notified to appear before the board of registry in embalming on any one of four dates to qualify and receive their registration. According to the new law, every embalmer must have a registry number given by the commission of three appointed by Gov. Douglas, and probably all of the undertakers will be examined before they will be allowed to qualify.

ARMY AND NAVY FRICTION polish—easy—apply once a week, rub shoes each morning with a cloth, keeps them soft and makes them wear longer.

COAL TALK

A chain is no stronger than its weakest link. In selecting a Coal Dealer it's essential that he is able to take care of you at all times, when the pinch comes, as it does now and then in the coal business. It's well to be with somebody who has got the coal. If you are looking for a dealer of this stamp you are perfectly safe in giving me your patronage. I will guarantee delivery of every order taken by me, and back that guarantee with my own signature. Large and small orders by mail or telephone will receive immediate attention Same treatment to all. Prompt delivery. Weights guaranteed.

JOHN P. QUINN

Office and Yards Gorham and Dix Streets. Tel. 1180

CRYING BABIES ITCHING SKINS

NO REST, no sleep. Itch, itch, itch, scratching until the tender skin becomes inflamed, sore and bleeding.

Harfina Soap

Aided by Skinhealth Treatment, will give the suffering little one instant relief and sleep, and result in complete cure. Multitudes of women say Harfina has no equal for chafing, irritation, eruptions, dandruff, thin hair, scald head. Medicated, antiseptic, deodorizing, fragrant. "A Breath of Pine Balsam in Every Cake."

Large 25c. cakes; 3 cakes 65c.; druggists'. Refuse substitutes. No soap is medicated like Harfina.

Manufactured by Philo Hay Specialties Co., Newark, N. J. Take nothing without this signature on outside dark blue wrapper: *T Hicox Co*

Hair Falling, Turning Gray or Faded, Restored by Hay's

HAIRHEALTH

Assisted by HARFINA SOAP to cleanse scalp, instantly arrests dandruff, kills germs, stops hair falling, promotes growth of thick, lustrous hair of the rich color and beauty of youth. Use Hairhealth with Harfina Soap. It

Keeps You Looking Young

Large 50c. bottle, druggists'. Take nothing without Philo Hay Specialties Co. signature.

Free Soap Offer Good for 25c. Cake HARFINA SOAP.

Sign this, take to any of following druggists and get 50c. bottle Hairhealth and 25c. cake Harfina Medicated Soap, both for 50c.; regular price 75c.; or sent by Philo Hay Co., Newark, N. J., prepaid, for 60c. and this adv.

Free soap not given by druggist without this entire adv. and 50c. for Hairhealth.

Name.....

Address.....

CARTER & SHERBURNE, Merrimack & Bridge; CARLETON & HOVEY, Merrimack & Shattuck; ELLINGWOOD'S, Central & Merrimack; MOORS, Opp. P. O.; THOMASSON, 557 Central; FALLS & BURKINSHAW, 419 Middlesex; BUTLER, & CO., 291 Middlesex; MOODY, Dutton & Fletcher; WALKER, 605 Middlesex; STORY & CO., 624 Gorham; DOWS, Merrimack & Central; PEARSON, 301 Central; CARTER, Branch & Smith; Westford & Pine; ROCHETTE & DELISLE, 632 Merrimack; O'BRIEN, Broadway & Willie; BRUNELLE, 32 E. Merrimack; FRYE & CRAWFORD, 3. Merrimack; TOWERS COR. DRUG STORE, Central, cor. Middlesex; GOODALE, 217 Central; McEVOY, 509 Lawrence.

PRISONER DEAD

He Started a Fire in His Cell

NEWARK, N. J., Nov. 10.—Michael McDermott, who was serving a ten days' sentence for drunkenness, burned himself to death last night in a padded cell of the county jail here, the smoke creating a panic among the 100 prisoners in the jail, which required the best efforts of the keepers to subdue.

McDermott was committed to jail Monday, Tuesday he became unruly, and his condition became so bad that he was transferred to a padded cell. Last night, after the prisoners had retired, the guards on duty smelled smoke, and traced it to the padded cell. In some manner McDermott had set fire to the place. His clothing was burning fiercely when the guards arrived and the cell was choked with smoke.

At sight of the keepers the prisoner, who up to this time had remained stolidly silent, burst into screams.

The keepers made an effort to rescue him, but he fought them until they had to run from the cell to avoid suffocation.

A second attempt at rescue was made and this time the guards, though badly burned, succeeded in getting McDermott out of the blazing cell. He fell to the corridor floor and was dead when the doctors arrived.

The arrival of the fire department served only to highten the panic amonk the prisoners. The warden soon had his whole force in the jail and when the fire in the cell was extinguished the guards succeeded in quieting the prisoners, some of whom were found to have badly hurt themselves in their frantic efforts to release themselves.

"MAD BURGLAR"

WAS INDICTED ON SIXTEEN COUNTS.

TAUNTON, Nov. 10—Joseph Fitz, alias White, alias Frank Carr, the "mad burglar," captured in this city August last by Patrolman Hall assisted by other members of the local police department after a sensational battle and a long chase, was yesterday called upon to plead to sixteen indictments in superior court.

Fifteen counts were for breaking and entering and larceny and for attempts at these crimes in this city and Fall River, and to all of them Fitts pleaded guilty. To the remaining count for rape, alleged to have been committed in Fall River, he pleaded not guilty.

A number of indictments against other offenders were returned.

BISHOP DAVIS DEAD.

DETROIT, Mich., Nov. 10.—Right Rev. Thomas Frederick Davis, D. D., LL. D., bishop of the Episcopal diocese of Michigan, died last night of pneumonia, at his home in this city.

Bishop Davis was 74 years of age and has been executive head of the diocese of Michigan since 1889 when he came here from St. Peter's church, Philadelphia. He is survived by his widow, two daughters, Mrs. Henry S. Haines and Miss Marian Davis of Detroit, and a son, Rev. Thomas F. Davis, Jr., rector of All Saints church, Worcester, Mass.

THE LADIES OF ST. JOHN'S CHURCH WILL HOLD A RUMMAGE SALE AT THE CORNER OF HOWARD AND MIDDLESEX STS. THURSDAY, FRIDAY AND SATURDAY OF THIS WEEK.

FOOTBALL
LOWELL HIGH SCHOOL
vs.
NASHUA HIGH SCHOOL
SPALDING PARK,
Saturday, November 11, 3 O'clock.
ADMISSION - - - - 25 CENTS

A Big Bargain

Not only today or tomorrow, but every day. Band concerts, famous solos, charming pictures, wonderful novelties, and a few dozen other interesting things that are yours for a penny. The One Cent Exhibit at 230 Central st. is a bargain place for all sorts of good times, in music and art especially. Ladies, gentlemen and children find this a delightful spot to spend time and a few stray pennies. Admission free.

EXHIBITION

The largest Sea Turtle ever captured in this part of the world. This monster of the deep weighs 1300 pounds and was captured off the coast of Maine, September 9. Is on exhibition at No. 20 Central street.

Admission 10c; Children, 5c.

Irish Ladies' Choir

ROLLAWAY RINK, Hurd Street,

Next Sunday, Afternoon and Evening,

Good Reserved Seats, 50c

General Admission, 25c

On sale at Boulger's Shoe Store, 116 Central street.

Auspices Firemen's Fund Association

ROLLAWAY
Hurd St.

THE CENTRALVILLE ROLLAWAY will sacrifice this week for the sake of learners and has engaged special instructors of excellent reputation who will give them their attention every afternoon and evening and forenoon by special appointment.

ELITE RINK

Open Daily—10 a. m. until 11.30 p. m.

Colonial Orchestra in attendance at every session. Telephone 1060.

Manhattan Bowling Alleys
Bridge and French Sts.
5c—A STRING—5c
PRIZE FOR HIGHEST STRING.

ACADEMY OF MUSIC
Week Commencing Monday, November 6, 1905
The Huntington-DeDeyn Stock Co. Will Present
Nat Goodwin's Great Success,
"When We Were Twenty-One"
Mr. Wright Huntington in the leading role.
MATINEES—Tuesday, Wednesday, Thursday and Saturday
POPULAR PRICES AS USUAL.
Pianos from Grunewald's, 50 Central St.

GRAND SACRED CONCERT
SUNDAY, NOV. 12, AFTERNOON AND EVENING.
MOVING PICTURES AND ILLUSTRATED SONGS
Matinee Prices 10c, 20c. Evening Prices, 10c, 20c, 30c.
For benefit of Ladies' Aid Society of St. Patrick's Church.

PUBLIC HEARING

On Industrial Training Slimly Attended

SLIGHT EXPRESSION OF OPINION

John Golden of Fall River Presided

The public hearing held at city hall last night by the commission appointed by the legislature to investigate the subject of industrial training was very slimly attended. The time fixed for the opening of the hearing was 7.30 o'clock, but it was nearly 8.30 o'clock before Commissioner John Golden of Fall River declared the hearing opened. At that time there were not more than half a dozen present, and when the chairman called for speakers there was no response. He was about to declare the hearing closed without any testimony when E. J. Gallagher addressed the chair saying that he regretted the lack of attendance and thought it must be the result of some misunderstanding. He felt that if the importance of the question was fully understood by the working people of Lowell the hearing room would be crowded. He stated that he personally, favored the recommendation of Gov. Douglas for some form of industrial training. Lowell needs a greater diversity of industries, and any institution that would offer the rising generation a chance to learn trades would have a tendency in that direction. Teach a man to make shoes and after he works at his trade long enough to accumulate a little capital he may start a factory of his own and become an employer of labor. So it would be in other trades, particularly the building trades. He said he had no intention of taking part in the subject but thought it would be too bad if there was no expression of opinion.

Mr. Cummings asked the commissioner a number of questions in regard to the scope of the governor's recommendation, but Chairman Golden said the governor had not put forward any definite plan beyond stating that something in this line was necessary.

Mr. Cummings stated that in his opinion it was necessary to do something towards opportunities for women outside the mills. He held that they have no prospect of advancement once they enter the mills and that as a great many of them do not get married he thought industrial schools conducted for their benefit might prove very beneficial.

Richard Lyons did not approve of Mr. Cummings' suggestion. He said it would be better to provide opportunities for the boys as when full grown they will have to support the women anyhow, that is the women who get married, and most of them, he said, do get married. As for those who do not get married, he believed that it is mainly their own fault.

The general trend of opinion, the commissioner said, was that the schools should be supported jointly by the state and the municipality. The suggestion has also been made that one of the schools might embrace two or three towns, and of course the large cities would look out for themselves. There are complaints, he said, to some extent, that the system of manual training is wrong, that there is lack of experienced teachers. One of the things that these schools would accomplish, would probably be the supplying of good, practical teachers. There was strong sentiment found by the commission, that boys who have to go into the mills at 14 or 15 years of age, ought to have an opportunity for a better education in business, something on the line of our textile schools, only in other lines of work. The consensus of opinion, however, was that care should be taken not to turn out journeymen to flood the market with cheap workmen in any of the trades, to the detriment of the labor interests. The idea was rather to give a boy who has a particular bent in any one direction the rudiments of training along that line, so that when he begins his apprenticeship he may have some equipment.

There has been some opposition from representatives of labor unions, the commissioner said, but while they oppose any attempt to make finished journeymen, they are all practically agreed, so far as the commission has found, that there is need of better opportunity for technical education.

He thought the recommendation would go in, from the commission, for further time, as the people have not had an opportunity to think it over, and to fully understand it.

Grab 'Em Quick

Or you won't get a second chance. Shaving mugs with separate soap chamber, easily worth 25c, a few hundred at 10c. Howard, the druggist, 197 Central street. Open till midnight.

RECORD MONTH

IN THE IRON AND STEEL INDUSTRY.

NEW YORK, Nov. 10—October will go down in the history of the iron industry for record breaking, says the Iron Age today. The monthly statistics of the Iron Age show that there were produced by the anthracite and coke furnaces of the United States 2,059,127 tons of pig iron, which compares with the previous achievement of 1,963,717 tons in May. Both figures do not include the output of charcoal pig, which may be estimated at about 3,000 tons a month. The steel companies produced 1,370,900 tons in October, as compared with 1,287,438 tons in May. Of this October product the United States Steel Corporation has 830,752 tons. Further comment on the situation.

The Carnegie Steel company in October broke seventy-eight past records of production at its furnaces and mills, not counting turn and day records, which would greatly add to the number. Thus the Edgar Thomson rail mill made in October 83,658 tons of steel rails.

How enormous the output of the steel works is proved by the record of the plants of the United Steel corporation, which in October produced 1,172,951 gross tons of ingots.

The pig iron markets throughout the county are exceedingly firm, and the conviction seems to be gaining ground that further advances are inevitable. Production, however, is at an enormous rate, our statistics showing that on the 1st instant coke and anthracite furnaces having a capacity of 400,000 tons weekly were in operation

The pressure for deliveries in the structural trade is enormous. Two contracts for buildings for Chicago, calling for about 15,000 tons, were let during the week.

In the merchant pipe trade the most interesting feature is an inquiry for 600 miles of 6 inch pipe for an oil line from Kansas City to St. Louis.

The New York and Jersey Railroad company, which is building the so-called McAdoo tunnel, has awarded the second contract to the Bethlehem Steel company, for steel and iron castings for use in the tunnel. The company will require about 73,000 tons before the work is completed, and another contract will probably be let before the end of the year.

SOCIAL AND FRATERNAL

Spindle City lodge, No. 10, I. O. G. T., met in Bay State hall, Wednesday evening and had a large attendance, both of visitors and their own members. There were several propositions acted on and two members were initiated. The officers for the present term were installed by Deputy Leo Scott of Mt. Zion lodge, after which ice cream and cake were served by the following committee: Miss Lilie White, Miss Young, Miss Powers, Mr. Clarence Cutler and Mr. Herbert Saunders. Remarks were made by G. C. T. Sutcliffe, G. F. Lilton, Jr., D. O. Christian, Elmer Dean, Mrs. Christian and Miss Alice Morse. Miss Ivy Hands played several selections on the piano during the evening which were very much appreciated.

Merrimack Valley lodge held its regular session last evening and transacted considerable routine business. Sixteen propositions were received for membership. The degree staff initiated 13 candidates into the mysteries of the order, the floor work being exceptionally good. The lodge degree staff has accepted an invitation to go to Nashua on Monday night to open a new lodge there. A special car has been chartered which will leave Merrimack square at 7.15 o'clock.

RELIANCE LODGE, O. S. B.

Wednesday evening Reliance Lodge, No. 2, O. S. B., held its regular meeting of routine business. Sir Asa B. Hilliard presided. One new candidate was admitted to membership. Sir Commander Hilliard appointed for an entertainment committee for the lodge, Sir H. C. Flanders, Lady Elvira E. Gladwin and Lady Maud E. Black.

PEACE TEMPLE

May be Erected in Roosevelt's Honor

WASHINGTON, Nov. 10—The tribute paid to President Roosevelt in London yesterday in connection with the lord mayor's parade has directed attention here to a suggestion emanating from J. Selwin Tait, local representative of the International banking corporation, that the triumph of the president as a peace maker be perpetuated by the erection in the capital city of a magnificent "Roosevelt Temple of peace."

Mr. Tait feels that there will be no difficulty in raising by public subscription a fund sufficient to erect a structure in every respect worthy of the triumph at Portsmouth. The suggestion is that there be erected a large building to be used for conventions and meetings of national importance to be of rich design with ornamentation emblematic of peace and perhaps symbolic of the success of President Roosevelt in tightening the bonds of brotherhood between the north and south.

REGISTER CANCELLED.

VICTORIA, B. C., Nov. 10.—Collector of Customs Newberry has cancelled the Mexican register of the notorious schr Acapulco, formerly the Carmencita, at the request of the Mexican consul at San Francisco.

DENTISTRY.

On the principle of one grade only, "The Best," with fair living prices. Dr. Washburn, 97 Central street, cor. Market.

Parthenais Bros. Co.

WE WRITE THIS AD.

In the hope that it may prove mutually beneficial and also as a reminder when you are in want of an honestly made SUIT OR OVERCOAT for yourself or your boys. Our stock of

Winter Shoes and Rubbers from the Best Makers

is now complete and as much can be said of our UNDERWEAR, SHIRTS, HOSIERY, SWEATERS, WARM CAPS, GLOVES AND FINE NECKWEAR for all occasions.

We think we can save you some money on almost anything in our line. Anyway, we GUARANTEE to give you satisfaction. COULD ANYONE DO MORE?

526 to 536 Merrimack Street

Gregoire's

LOWELL'S GREATEST MILLINERY STORE

133, 135, 137 MERRIMACK STREET

GRAND MARK-DOWN SALE OF FINE MILLINERY. THE MILLINERY DISPLAY THROUGHOUT THE STORE PRESENTS THE MOST ATTRACTIVE AND COMPREHENSIVE REPRESENTATION OF THE SEASON'S STYLES EVER SHOWN IN THIS CITY. THE QUALITIES ARE THE HIGHEST AND FULLY IN KEEPING WITH THE INEVITABLE REPUTATION OF THE GREAT MILLINERY STORE.

WE SECURED ABOUT 200 FINEST QUALITY IMPORTED FELT PLAQUES SENT IN THE NEWEST AND NOBBIEST SHAPES OF THIS SEASON. THE FELT IN THESE PLAQUES IS THE FINEST QUALITY, UNDERBRIM FACED WITH A FINE QUALITY OF SILK VELVET, TRIMMED WITH VELVET ROSETTES, WINGS AND A LARGE BUCKLE, WILL GO ON SALE

Saturday Morning at 8 o'clock

For $4.98

SEE DISPLAY IN BIG SHOW WINDOW

No. 1—New Millinery, felt toques and hats, smart and original effects, in black, cream and the new fall shades, side trimming of velvet, rosettes and quills, for $2.48

No. 2—A new model of velvet toques and hats, draped crown and shirred brims, trimmed with folds of tulle and beautiful wings, for $4.98

No. 3—A fine quality of beaver hats, exclusive shapes in black and all desirable shades, trimmed with mirror velvet and beautiful wings and ornaments, for $4.48

Other special values at $2.98 and $4.98. Other models rich in quality and style for $5.98 and $6.98.

The most expert artists obtainable are employed in our workrooms. Their exceptional skill and taste are shown in our unequalled hats.

Black and colored beaver hats, untrimmed, in the new Continental style and copies of the best French models; these hats are not seconds but new, perfect goods; $3.00 quality, for Saturday $1.98

Women's French Felt Turbans, in pearl, castor, brown, navy and black shapes. Regular 50c quality, for Saturday 48c

The Amboy, Corsair, Fordham, Shelbourne felt shapes in all colors with silk velvet crown and fold, regularly $2.50, for $1.25

Special for Saturday—500 untrimmed hats in all colors and shapes, regularly $1.25, for 48c

Girls' College hats, in all colors, for 48c, 75c and 98c

Children's untrimmed hats for 10c, 15c, 25c and 48c

Children's trimmed hats in poke bonnets, Continental, George Washington, Napoleon, and French Sailor, all trimmed in the newest and up-to-date trimmings, for Saturday ..... $2.48 to $4.98

Fancy shirred silk hats, in all colors, in the new Continental, French Sailor, Saucer hat, new Turban, new Toque, all made of the best silk, regular $3.00, for Saturday $1.98

A full assortment of fancy made velvet hats, in all colors and made of the best mirror velvet, in the sailor, toque, new turban, continental, Saucer hat, in all the new shades, Alice blue, green, grey, brown, black, navy and plum, regular value $2.75, for ..$1.48

200 Ready-to-wear hats for 98c

Mourning hats and veils in all the latest ideas, at the lowest prices.

Black and white wings, from 10c to $1.50 a Pair

Black, white and colored Pompons, for 25c

Don't Fail to Look at Show Windows at

GREGOIRE'S

LOWELL'S GREATEST MILLINERY STORE

133, 135, 137 Merrimack Street

New York Cloak and Suit Co. | New York Cloak and Suit Co. | New York Cloak and Suit Co.

THE WOMAN'S STORE

Hundreds of New Tailored Suits, Coats in all Styles, 1000 to Choose From, Children's Coats in all Kinds, Right Prices

THE GREATEST GARMENT SALE

In the History of Lowell

Friday and Saturday will be the Days

Here are a Few Specials, 25 to 40 per cent. Underpriced

SUITS SUITS

At $15.00 Suits of a fine all-wool cheviot, coat 45 in. long, 1-2 satin lined good value at $20.00. Sale price $15.00

At $18.75 Long Coat Suits of broadcloth, coat 5 in., 1-2 satin lined. A $25.00 suit. Friday and Saturday $18.75.

COATS COATS

At $8.98 A fine Panne Cheviot Coat, 45 in. long, shaped or box back, satin lining on yoke and sleeves. A $12 coat. Friday and Saturday $8.98

At $7.98 A swell Tourist Coat, in the stylish greys. Empire cut coat. Stylish coats, the like of which are not shown anywhere in Lowell. Friday and Saturday $7.98.

Children's Coats, Friday and Saturday 1-3 Off

PRICES $2.98, $3.93 AND $4.95—VALUES TO $7.50

Tailored Skirts, Evening Waists and Raincoats

DON'T BUY TILL YOU HAVE SEEN OUR STOCK

New York Cloak and Suit Company

12 JOHN STREET

MEN'S SUITS THE BELL AND OVERCOATS

ON THE SQUARE

31 TO 41 MERRIMACK ST.
LOWELL, MASS.

Special for Saturday

Men's all Wool Nobby Suits and Overcoats, in stylish patterns. Well made and trimmed, worth $7.50, **$5.00**

Men's Heavy Weight Suits and Belted Overcoats. Worth $10. Up-to-the-minute styles, **$6.75**

All the latest popular styles in single and double breasted Suits and Overcoats, light and dark colors. Made to sell at $15, **$8.90**

Special Sale of Superior High Grade Swell Suits and Overcoats. Beats anything shown at $20. **$12.50**

THE LOWELL SUN

SUN BUILDING, MERRIMACK SQUARE, LOWELL, MASS.

JOHN H. HARRINGTON, PROPRIETOR.

Member of the Associated Press.

Three Dollars per Year. Twenty-five Cents per Month

☞The Sun receives the full day service of The Associated Press, the greatest news-gathering organization in the world. The entire service received over a leased wire, by our own operator, in our own office in The Sun building.

SWORN CIRCULATION OF THE SUN

The sworn daily average circulation of The Lowell Sun for the year 1904 was

14,539

Sworn to by John H. Harrington, proprietor, Martin H. Reidy, business manager, and Alfred Pilotte, pressman of The Sun, before me, January 2, 1905. JOHN J. HOGAN, Notary Public.

☞This is a larger circulation than the combined circulation of all the other daily papers in Lowell.

☞An advertisement placed in The Sun is of more value to the advertiser than if it were inserted in all the other newspapers in Lowell, and the cost of inserting it in The Sun is about ONE-THIRD the price charged by the other papers.

FOR THE GOOD OF LOWELL

WHAT IS MOST NEEDED

In order to make our city prosperous we want a greater diversity of industries; we want industries that pay higher wages than do the cotton mills; and to induce such industries to locate here, we should offer the most liberal terms in regard to sites, buildings and railroad facilities.

Too long has the prosperity of our city been linked with that of the cotton mills. Now that we are a city of about 100,000 inhabitants with unrivalled facilities and resources for manufacturing industries of every description, we should bend our efforts to the establishment of new lines of industry so that a depression or a temporary shutdown of the cotton mills may not be regarded in the nature of a calamity.

In regard to new industries let it be remembered that enterprise and public spirit are needed on the part of our own citizens. If we cannot induce a sufficient number of new industries to come here, let us establish new industries for ourselves. Do not mind if the beginnings be small; some of the best industries in Lowell today arose from small beginnings.

A Detroit man named Mens has erected an imposing statue to Satan. He professes to be an infidel, but by his action he betrays a willingness to conciliate the arch tormentor in the future life.

The people of Russia seem to be sorry that a revolution was averted. They are wreaking vengeance on the unoffending Jews and for most of the atrocities so committed the government is to blame.

A WORD OF WARNING.

Let us hope that in the contest for the nominations in the municipal campaign the democratic candidates do not go to the extremes which leave open sores after the primaries. That means party ruin and defeat and should be carefully guarded against.

PUNISH THE CORRUPTIONISTS.

The crusade against election frauds in New York, Philadelphia and other cities will do good. The people want to see fair play in elections and it is but right that all the forces of the law should be invoked to secure it and to punish those who deliberately attempt to subvert the sovereignty of the people.

PUPILS MUST NOT SELL TICKETS.

The New Bedford school committee has done a commendable thing in putting a stop to the employment of school children by the teachers to sell tickets for the benefit of a teachers' organization. The teachers and children have enough to do without embarking in any outside project of this kind. As well might canvassers, book agents and peddlers be admitted to the schools to exploit their wares.

THE MORAL VICTORY BY WHITNEY.

Although Henry M. Whitney, candidate for lieutenant governor on the democratic ticket in Tuesday's election, was not elected, yet he won a moral victory which will serve as a warning to the republican party that Massachusetts is ready to desert unless the reforms which Mr. Whitney advocated are quickly conceded by congress.

In 1900 the republican candidate for lieutenant governor had a plurality of 104,158 votes; in 1901 of 72,001 votes; in 1903 of 47,378 votes; in 1904 of 30,705 votes, and the present year of but 1996 votes, if that high, a question which will be dicided by a recount.

It is plain therefore that there is a tendency in this state to cut loose from the republican party. The bosses can no longer rely upon Massachusetts republicans being stand patters under all occasions. When they find the industries and business of the state injured by republican policies they will vote against their party. Were it not for the manner in which voters were befogged by republican spellbinders who accused Mr. Whitney of bribery in the past and of working for the interests of his Canadian coal mines, he would have been easily elected. As it was, his splendid vote is a signal triumph for the reciprocity idea and a strong protest against the tariff imposts on hides, on lumber, coal and wood pulp and against the restrictions on trade with Canada so close to our borders.

The vote which Whitney received was a fitting rebuke to Senator Lodge, who sneered at the 40,000 petitioners for reciprocity with Canada and removal of tariff burdens from New England.

Whitney made one of the best educational campaigns ever conducted by any candidate in this state. It was equal or superior in everything except brilliant oratory to the campaigns of the late William E. Russell. Whitney had Draper effectually beaten had not Senator Crane come to the rescue. The machine in Boston, it is alleged, undertook to trade votes on the mayoralty fight, but this was not enough. Senator Crane sent urgent word that Draper must be saved west of Worcester and then his appeal was passed along to Hopedale, North Adams and other towns in that district with the result that enough democratic votes were secured to put Draper's vote far ahead of Guild's. Thus by the most frantic kind of electioneering on the part of the republicans was Draper's election carried within the range of probability.

It was a close call. The unbroken line of republican lieutenant governors was nearly smashed, and unless the protest thus registered by the people of Massachusetts be heeded in congress, Whitney will be elected next year if he lives to renew the fight. The good work must be kept up until it results in republican defeat and the overthrow of the republican bosses who stand against the interests of Massachusetts, putting party above country in their anxiety to hold on to the system of graft.

SEEN AND HEARD

Primaries come next—one week from next Tuesday.

Thanksgiving comes three weeks from yesterday.

The newspapers in Lawrence are having a merry fight over the democratic mayoralty nomination. One of the morning dailies is for Lynch and the other is for Kane. One picks up the Lynch paper and sees all kinds of good things said of the present mayor and then reads in the other the highest praise of City Solicitor Kane as a candidate with the added information that the betting is 10 to 6 on Kane.

Two weeks from tomorrow the big game between Harvard and Yale will be played and already the Lowell men entitled to tickets have sent in their applications. The expectation is that this year's crowd will outnumber any gathering ever assembled in the stadium. President Roosevelt and his family will be on hand to cheer for Harvard, while the plucky Yale fellows will have an army of rooters to give battle to the Harvard cheerers.

I heard two young men discussing the fight for the democratic nomination for mayor of Boston, yesterday, with as much enthusiasm as if they had a vote in the matter. One was a Fitzgerald and the other a Donovan sympathizer. "Fitzgerald never lost a fight in his life," said one, "and I have followed him pretty closely ever since he went into politics."

"Donovan never lost a fight in his life either," said the Donovan man, "and I have followed him pretty closely. More than that I read in a paper where Donovan was a true democrat and believes that to the victor belongs the spoils. The paper said that when Donovan was named collector of the port of Boston he immediately turned out all the republicans and then when there came a change in the administration and McKinley was elected, he did not wait to be "bounced" but he sent in his resignation. That kind of a democrat is good enough for me and that is why I am for Donovan." The argument grew hotter and I could not help thinking what a lot of talk these young men were losing over a matter that did not affect them at all.

The observance of the eighteenth anniversary of the organization of the Fr. Mathew Total Abstinence Society of North Billerica, arrangements for which have been going on for several weeks, occurs Saturday night and indications point to the most successful affair yet conducted by this worthy organization.

The celebration will be held in Thomas Talbot Memorial hall and will commence at six o'clock. At that hour the members, friends and invited guests will gather around the festive board in the banquet hall, and an appetizing menu will be served. After supper Pres. Thomas M. Twomey will call to order and after brief remarks will introduce the speakers. It is understood that the speakers will be Rev. Lawrence J. Tighe, O. M. I., pastor of St. Andrew's church and spiritual director of the institute, treasurer Frederick S. Clarke of the Talbot Mills Co., Probation Officer Edward F. Slattery, the well known temperance worker, who was largely instrumental in the formation of the organization; Ex-Alderman James O'Sullivan, Mayor James H. Casey, Chairman Chas. H. Kohlrausch of the Billerica selectmen and Pres. John V. Donoghue of the Mathew Temperance Institute of this city. Following the speaking adjournment will be taken to the main hall where the grand ball will take place. The ball will last until 11.30 o'clock. Pres. Thomas M. Twomey, the hustling head of the organization is chairman of the committee on arrangements which in itself is an evidence that it will be a creditable affair.

Governor-elect Guild attended a reception to the Irish Ladies' choir in Boston a few days ago and paid a tribute to the Irish and Irish music. He said:

"There is no more beautiful music than the old Celtic folk songs. The old Irish melodies with Moore's splendid verse still live to share in sweetness and inspiration the Scottish songs of Robert Burns. They belong not to one nation, but to all. County Wicklow is but a name to most of us, but the Vale of Avoca lives with the Arcady of the Greek poets, a vision of a fairyland of happiness and peace.

"The Minstrel Boy may have gone to the long-distant wars that preceded the glories of Brian the Brave, and died splendid in defeat, with those Irish archers who, in battle after battle with the Danish invader, lashed themselves to stakes in the forefront of the line, that not even in death might their bodies be borne backward. The generous impulse of the song has not died. It lived on to stir the same bright blood to valor at Fredericksburg and Santiago."

2000 GUESTS

AT MARRIAGE OF COUPLE WHO MET FIRST AT THE ALTAR.

DERBY, Conn., Nov. 10.—Two thousand people tried to get into the Shelton Methodist Episcopal church yesterday afternoon to witness the wedding of Miss Sarah Wanzer of Shelton and John Smith of Waterbury, who had become engaged through a matrimonial agency, and who at the altar saw each other for the first time. Miss Wanzer for ten years has been a truck farmer, delivering the produce herself. In recognition of her calling, the young people had decorated the church with sheaves of grain, bearing inscriptions "Coming Thro' the Rye;" scores of huge pumpkins, filled with asters and chrysanthemums, and red ears of corn and cabbages, while the pews were marked with bouquets of chrysanthemums. The ceremony was performed by the Rev. W. M. Warden under an evergreen arch from which was suspended a wedding bell of white asters surmounted with a white dove. Members of the Young People's Society of Christian Endeavor, bearing new brooms, acted as ushers.

The bride and groom shook hands as they met at the altar. A reception followed at the home of George W. Beardsley of the church board.

As the couple were being driven to the train a large stone, hurled through the carriage window, slightly injured the bridegroom.

Miss Wanzer sent invitations to nearly every person in the Shelton directory. She is well to do and educated, and was a school teacher before becoming a farmer. Smith is a painter. Miss Wanzer had become engaged twice before by advertising, but both prospective husbands failed her on the days set for the weddings.

"It" is coming.

BOTH DEAD

COUPLE HAD JUST BEEN MARRIED.

PERQUIMANS, N. C., Nov. 10.—Helen Hope, who last night was married to Randolph C. Johnson, was found dead in her bridal chamber yesterday morning with a pistol in her hand and a bullet wound through her head. Johnson was lying across the bed, dead, with three bullets in his head and body.

"It" is sure to please you.

CASTORIA

For Infants and Children.

The Kind You Have Always Bought

Bears the Signature of Chas. H. Fletcher.

BLOOD POISON is the worst disease on earth, yet the easiest to cure WHEN YOU KNOW WHAT TO DO. Many have pimples, spots on the skin, sores in the mouth, ulcers, falling hair, bone pains, catarrh, and don't know it is BLOOD POISON. Send to Dr. Brown 935 Arch st., Philadelphia, Penn., for BROWN'S BLOOD CURE, $2.00 per bottle; lasts one month. Sold in Lowell only by Falls & Burkinshaw, 415 Middlesex st., cor. Thorndike.

TOUCHED FRIEND

Berry Robbed Evans of $80 Roll

BOTH RESIDENTS OF LAWRENCE

Berry Caught in Down River City

John A. Evans, a middle aged Lawrence man, came here yesterday with his supposed friend, Frank Berry, also of Lawrence, and after taking Berry around and using him "white," Berry watched his opportunity and getting Evans in a quiet spot in South street knocked him down and out. When Evans came to his first thought was for his roll. It had disappeared. So had Berry.

Evans notified the police and later in the evening Berry was caught in Lawrence by Patrolman Fred Thompson of that city. Berry swore that he didn't have the money but when searched the roll was found tied to the tail of his shirt. Inspector Walsh went down to Lawrence and took Berry back.

With the local police it was a case of killing two birds with one stone, for when Evans told his story to Capt. Kew the latter turned him over to Inspector Maher who invited him over to Merrimack square for the purpose of identifying Berry should he attempt to board a Lawrence car. While they were watching Inspector Maher spotted James Marsden of Lawrence, who is wanted for alleged larceny from Emma McMasters of Dracut. Marsden was in a passing car and the inspector upon seeing him "hot-footed" after the car and nailed Marsden. Upon his return with his prisoner Evans was nowhere to be seen. In the meantime Capt. Kew had notified the Lawrence police of the theft, and in a short time word was received that Berry had been arrested. It is not his first offence of this kind.

In court this morning Berry pleaded not guilty of the crime of robbery and the government not being ready the case was continued until next Tuesday and Berry was held in $1000 for that date.

THE MIKADO

RECEIVED BISHOP O'CONNELL IN AUDIENCE.

TOKIO, Nov. 10 (noon.)—The emperor received in audience today Bishop O'Connell, the pope's special envoy. Bishop O'Connell was presented by Premier Katsura.

Bishop O'Connell was sent by the pope as a special envoy to Japan to care for the interests of the Catholic church in that empire.

YOUR EYES

ARE SURELY WORTH MORE TO YOU than the price of a pair of glasses. If you value your eyes, have them properly fitted at once. Delay, and your eyes may become so bad that no glasses will help them; then you will regret it all the rest of your days. That is true, every word of it. Do not trust traveling opticians and spectacle peddlers to fit you with glasses. They get your money and you get experience. This we know because it is told us by people that come to us for glasses after having bought of the spectacle peddler. We have the best lenses made, each lens being ground for each eye defect. We will examine your eyes free of charge.

Mr. and Mrs. F. N. Labelle

Reputable Eyesight Specialists and Manufacturing Opticians.

306 MERRIMACK STREET

No Wrinkles on "Tailorville" Clothes

Shuman Made **OVERCOATS** "Jour" Tailored

$15.00

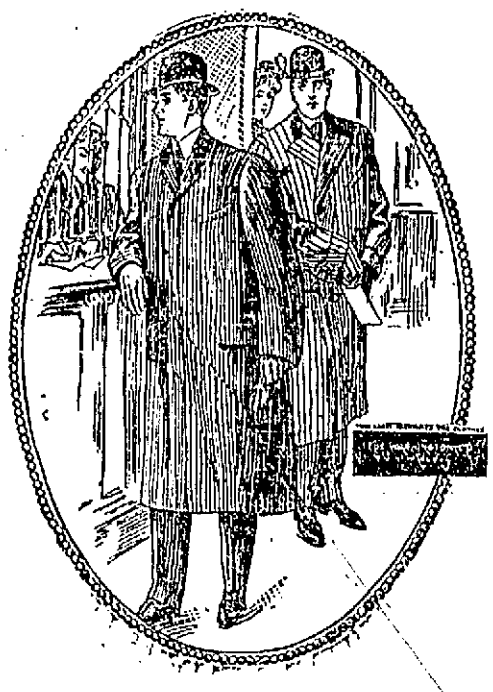

This week we are particularly after the man who is a stranger to Shuman made clothes as sold at the Merrimack.

Those who know us need no argument except the clothes we sell them—to the others we will say that they owe it to themselves to make a comparison of these Shuman Overcoats at $15.00 with those shown anywhere at same price. If we can't show you more value for your money in the fabric, the making, the style of the garment, or all three, there's no reason why you should come here.

If we can, and we know we can, we deserve your business.

This $15.00 range is the bread and butter of our business. No matter how fine clothes we aim to sell, we keep in mind that the foundation of our structure rests on good, honest values at prices within the means of the many.

We never showed you a more worthy line at the price, all things considered. We are willing to be judged by our showing of Shuman made "jour" overcoats at $15.00.

These overcoats are of regular length---44 inches---the dressy, sensible overcoat style---becoming to all men, suitable for all occasions.

The materials are sturdy kerseys, in black, blue, and oxford---and soft finish vicunas in black and oxfords---all pure wool fabrics of tested colors.

The body lining is a triple warp Italian that wears as long as the outside fabric---sleeve lining of black satin---the tailoring is honest "jour" work, the kind that distinguishes the Shuman standard.

Sizes 34 to 46 regular, long and stout proportions.

THE MERRIMACK CLOTHING COMPANY

ACROSS FROM CITY HALL

"Tailorville" Tips

There are two classes of men who appreciate our "Tailorville" Fine Clothes Department: The busy man of affairs, and the critical young fellow.

To the first, the absence of wrinkles of "Tailorville" Clothes means a time saving when the right size is found. In the second, a better chance of forming judgment is afforded.

All agree that the "Tailorville" idea is a step in the right direction.

"Tailorville" Ready-for-Service Paddocks, single and double breasted, in materials suitable for dress wear, or lively enough to be worn at the football games—elegant models—$20 to $35.

Double Breasted Box Overcoats. Some smart effects in cloth and tailoring in this model—$15 to $20.

REMEMBER THERE ARE NO WRINKLES ON THE CLOTHES IN "TAILORVILLE"

PUTNAM & SON CO. - - 166 Central Street

We Have Provided Overcoats

this season for all the varying tastes of men

OVERCOATS that for character, elegance and merit we believe it will be hard for the cleverest merchant tailor to match.

Three-quarter length Sack Coats, Surtouts and Paddocks, Great Coats, Tourists and Fur Lined Coats, in such a variety and in such profusion that we can meet the wants of every man--whether it be for a stylish, serviceable, all wool overcoat for $10, or for a rich fur lined garment for $125.00.

The New Great Coat

This is the coat that will be more popular than any other garment this season, except the three-quarter length coat. An extremely swell garment, cut 52 inches long, very deep centre vent, broad shoulders, loose boxy back, and with a great sweep to the skirt. We have provided liberally of these new swagger garments, and if you do not find a good selection elsewhere it will be because others have not foreseen the Great Coat's popularity. These new great coats in men's and young men's sizes.

Great Coats from Rogers, Peet & Co.—stunning garments, made from black and Oxford Meltons and Friezes and from brown mixed Meltons, worsted lined, from **$20 to $28**

GREAT COATS in men's and young men's sizes, of fine black Meltons, lined with heavy wool serge—and with guaranteed satin sleeves—from Rogers-Peet's or our own shop **$20**

GREAT COATS in men's and young men's sizes, of all wool black and dark Oxford Meltons, trimmed with Princess serge and with satin sleeve linings—most attractive garments **$15**

GREAT COATS of very heavy black and Oxford Frieze—cut on the same models as our fine garments—with Princess serge linings men's and young men's. **$12**

Three-Quarters Length Overcoats

will be worn by three-quarters of the men. These coats are cut 46 inches in length, single breast, with deep back tack—have the loose comfortable back with full skirt.

Three-Quarter Length Overcoats, from Rogers, Peet & Co.—the most elegant garments we have ever shown—unmatched in style and elegance even by merchant tailors who charge sixty dollars or more for their garments—of blue or black kersey, fur beaver, chinchilla or fine meltons in oxford and brown mixtures or black—with worsted linings and silk shoulders and sleeves or lined throughout with silk, from **$25 to $45**

THREE-QUARTERS LENGTH OVERCOATS from Rogers, Peet & Co., in black and oxford frieze with silk shoulders, and from our own shops of black and oxford Meltons, black and blue kerseys. Every garment new, splendidly tailored and with fully guaranteed satin sleeves. A remarkable collection of handsome garments for **$20**

THREE-QUARTERS LENGTH OVERCOATS—of fine black and oxford Meltons, black and blue kerseys. Every coat made on the new model with deep centre vents—lined with heavy Princess serge with guaranteed satin sleeve linings and fine silk velvet collar. A group of overcoats that in style and value are remarkable at the price **$15**

THREE-QUARTERS LENGTH OVERCOATS—Of strictly all wool black and oxford Meltons and black kerseys. These coats are also all new and 46-inch length, made with center vent—with heavy wool serge linings, and capitally tailored. We believe that no overcoats can be bought for two or three dollars more than we ask for those that are as good value as our coats for **$10**

Surtouts and Paddocks

These handsome coats promise to be more popular than for several years. Dressy in the extreme, fitting close to the body—these show more than any other garments the skill of the tailor. For a man of good figure the Paddock is a becoming garment. We have a fine collection of Surtouts and Paddocks for men and young men, made from fine black and oxford Meltons, smart Scotch Cheviots and of the dark gun metal diagonals. These are both double and single breast, from Rogers, Peet and Co., or from our own work rooms.

The New Paddocks for $15 and up to $32

Tourist Overcoats

cut 52 inches in length, with half-belt that is detachable, with a very broad sweep to the skirt. Shoulders extremely broad and well built up, with a very loose back.

These Tourists are made both double and single breasted, with cloth or velvet collars, and are made from handsome herring-bone and Scotch cheviots in dark gray and gray diagonals and the new Fall colorings. Smart and stylish Tourists, correct to a button.

Men's Tourist Overcoats From $10 to $15

Strictly Young Men's Overcoats

Our display of young men's overcoats is as large as it is unusual. We have had made in strictly young men's sizes—cut on young men's models, and these overcoats are as smart as our young men's suits, which are FAMOUS.

Young Men's Three Quarter Length Overcoats—Oxford, Meltons and blue kerseys—splendidly tailored—from Rogers, Peet & Co., and our own shop—$23, $20, $15, and with excellent coats for **$10**

Young Men's Paddocks in plain Meltons and the new fancy fabrics, from $25 as low as **$15**

Young Men's Great Coats, the swagger coats of the season—52 inches long, black and oxford meltons and friezes from Rogers, Peet & Co., and our own shop for $23, $20, $15 and **$12**

Young Men's Tourist Overcoats, made from handsome Scotch fabrics and in solid colors—52 inches long, half belt back, for $15, $12, $10 and **$8**

Fur Lined Coats and Fur Coats

These are rich and handsome garments, that will be exceedingly popular the present season. Our shells are kerseys and broadcloths, with linings of different furs. All are cut very long, are perfect fitting and made in the most careful manner.

AT $125.00 Coats lined with mink, with Hudson Bay otter collar.

AT $100.00 Coats lined with river mink, Hudson Bay otter collar.

AT $85.00 Coats lined with river mink—with Persian lamb collar.

AT $65.00 Coats lined with Marmot, with Manchurian otter collar.

AT $50.00 Coats lined with wool seal, with Manchurian otter collar.

AT $30.00 Coats lined with Japanese martin, with Manchurian otter collar.

AT $17.00 Fur coats of black Manchurian dog, with heavy fabric lining.

MAYOR JOHNSON

Takes Steps to Check Carnival of Suicides

CHICAGO, Nov. 10.—A dispatch to the Tribune from Cleveland, Ohio, says:

Mayor Tom Johnson, alarmed at the official report that there have been 26 suicides in Cleveland in the last nine months, has taken steps to check the carnival of self-destruction. He has appointed a commission, whose duty it will be to attempt to dissuade would-be suicides from taking their own lives. Every man or woman in Cleveland who is contemplating suicide is invited to write a letter to the anti-suicide commission and tell their troubles. The members of the commission will then make an effort to remove the trouble.

BILL IN EQUITY

Edna Wallace Hopper Fights for Fortune

SAN FRANCISCO, Nov. 10.—Edna Wallace Hooper has marshalled her forces for a last fight for half of the $8,000,000 estate left by her late stepfather, Alexander Dunsmuir. Joined with her in an effort to secure the other half is Jean Olive Dunsmuir, mother of the dead capitalist. On behalf of the claimants, a bill in equity was filed in this city yesterday, to declare void the will of the deceased admitted to probate in British Columbia and to set aside the proceedings in this city whereby an authenticated copy of the testament was admitted to probate and letters testamentary issued. A sensational feature of the action is that Attorney Mountforman, a member of the firm of Wilson and Wilson, representatives of James Dunsmuir, sole devisee, under the will of his brother, Alexander Dunsmuir, is directly accused of fraud and flagrant violation of the ethics of his profession.

Men's, Boys'

—AND—

Youths' Clothing

—AND—

Boots, Shoes

—AND—

Furnishing Goods

All this stock is fresh and new Fall and Winter Wearables, and our prices are always the lowest in the city. Any workingman in the city that wants to make his dollar go the furthest should call and look over the stock of

STEINBERG

The Clothier,
254 MIDDLESEX STREET
Sign, Big Dog Boss.

CHILDREN

CONFERENCE OF CHARITIES DISCUSSED THEIR CARE.

BOSTON, Nov. 10—The care of children by public and private agencies during and after custody, was the principal subject for discussion at the closing session today of the Massachusetts conference of charities. Ellery H. Clark, of the Boston school committee was the first speaker and he presented the results of the care of children in many of the state institutions.

Miss Elizabeth C. Putnam of this city, for many years a trustee of the Industrial school for girls, spoke of the practical good that can be derived from systematic study of the child's history and development.

Edward A. Hall of Springfield, a business man and active worker in the society St. Vivent de Paul was the final speaker.

ONE HUNDRED TRUNKS.

The Irish Ladies' Choir carry, it is said, over one hundred trunks as baggage, and when they appear at dinner at their hotel they are dressed in evening costumes. Their dresses are very beautiful and attract great attention wherever they appear. It is admitted that they are the most beautiful company of ladies that has ever visited this country. Their concert will be the greatest treat that a Lowell audience has enjoyed in many years. They will be here Sunday afternoon and evening at the Rollaway.

GOOKIN FURNITURE CO.

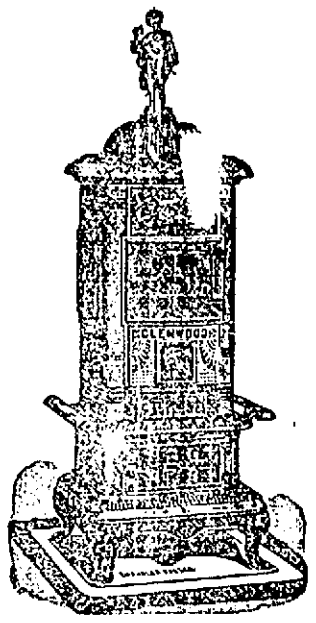

If you are looking for a Parlor Heating Stove, we have the best and most economical on fuel and our prices are sure to make you happy. We also have the largest and most complete stock of Household Furniture and Carpets, Rugs, Lace Curtains and Pictures, and in short everything that a person might want in a well appointed house. We invite you to call and look our mammoth stock over before purchasing elsewhere. Remember the place, the

GOOKIN FURNITURE CO.

PRESCOTT STREET

SELECTMAN CHARLES KOHLRAUSCH, WHO PRESIDED.

LIVELY HEARING

On the New Railway Project

CONFLICTING INTERESTS OF ROADS

Brisk Criticism of B. & N. Railway

COMPANY'S STANDING QUESTIONED

The Town Cautioned Against the Scheme

There was a hot time in the old town of Billerica last night, the cause of the excitement being a hearing in the town hall at the Centre before the selectmen of the town on a petition submitted by Paul Butler, Butler Ames, Charles F. Remington and Alfred Adamson, directors of the Boston-Lowell Interurban Street Railway company for track locations through private land in the town.

The hearing was a very enthusiastic one and before the meeting had progressed far, the residents of the town who have been rather sore on the Boston & Northern Street Railway Co., since the fare between this city and Billerica was raised, directed numerous knocks against the Boston & Northern as well as the Lexington & Boston, and backed up the proposed road.

Chairman Charles Kohlrausch, Richard T. Perry and W. A. Richardson, of the board of selectmen, were present as were Superintendent Thomas Lees of the Boston & Northern Street Railway company, Frederick N. Wier and Larkin T. Trull, representing the same corporation, Judge Frederick A. Fisher, the town counsel, Mr. Challin, attorney for the Boston & Lexington, and Lawyer F. S. Goodwin of Boston, representing the Noyes estate, also Charles F. Remington, representing the Boston & Lowell Interurban railway, and Frank Rollins, the court stenographer.

Chairman Kohlrausch called the hearing to order and read the petition of the directors of the proposed road after which Mr. Remington was called upon for a statement. During the course of his remarks he told what privileges the company he represented would desire in the town. He outlined briefly the project for the new through rapid transit line from Lowell to Boston. He said the run would be made from Billerica to Boston in 45 minutes and the fare would be 20 cents from Billerica and 25 cents from Lowell. He said the policy of the new company would be to run a direct line from Lowell to Boston which would be for the most part over private land. Mr. Remington is by profession a street railway promoter, and is exceptionally well versed in matters pertaining to street railways. He was the lone representative of the company present.

Lawyer Wier then arose to ask Mr. Remington a few questions. He wanted to know something of the financial backing of the new company, but Mr. Remington refused to divulge much information along those lines.

"We would like to know whether you have the finances to carry this scheme through successfully," said Mr. Wier, "and you ought to tell us something about it."

"That is a matter that will be known by the proper ones when the proper time arrives," was the answer of Mr. Remington.

Roger Barrington then butted in and said it was nobody's business but Mr. Remington's.

"I think it is pertinent to the issue to know how much money there is back of this, and how much it will take to do it," said Mr. Wier. "It would not be reasonable to give locations to a road which cannot carry out its designs."

"We will carry them out all right, don't worry about it," said Mr. Remington.

"Have you plans of your proposed route through this town?" inquired Mr. Wier.

"I have them, sir, but they are not available now. They will be ready in a few days for the selectmen to see."

Mr. Wier inquired of Mr. Remington if he thought the selectmen could pass on the matter without plans and Mr. Remington retorted that they would have them. "This meeting is to get the sentiment of the people of this town and not to furnish the Boston & Northern with information," said Mr. Remington.

Relative to Mr. Wier's question if the road was going to locate on any of the highways of the town Mr. Remington answered negatively. When asked if Mr. Remington could give him some idea of where the locations will be the representative of the proposed road said that he could, but there were some places that the company needed to get and until then he did not care to give anything away to his rivals.

"Have you not arranged locations in Arlington, Charleston and other places?" asked Mr. Wier.

"Yes, we have."

"Where are they?"

"I do not wish to discuss that with you either.

Continuing to answer question put by Mr. Wier, Mr. Remington said: "We propose to run both single and double cars, they will be multiple during that part of the day when business demands them and single at other times.

Other questions asked by Mr. Wier went unanswered because Mr. Remington would not impart the information. "It's going to be difficult enough for us to get what we are after without feeding our opponents with material with which to block us," he said.

In answer to questions asked by Forest N. Collier, who takes Billerica's street railway troubles to the railroad commissioners, Mr. Remington said it was the company's purpose to operate what was known as limited and unlimited cars and trains. "We will follow the example of the interburban street railways during the rush hours, the hours when traffic is heavy, run cars in multiples, and at other periods of the day single cars. Every other car will be a local, stopping at places where passengers desire. The express cars or trains will stop only at Billerica, Arlington Heights and Arlington Centre."

Attorney Claflin, who represented the Lexington-Boston railroad, said that he had nothing to oppose since it was not known what the company wanted, but said the matter was one which should be carefully considered before action was taken. He stated that the people of the town had had one experience with a defunct railroad and that it should teach them to be careful of their doings in the future. He hinted at stock jobbing schemes.

Mr. Barrington wanted to ask Mr. Wier why he objected to the new road.

"I will wait until the case of the petitioners is closed and state my case."

Mr. D. M. Staley was then given the floor and made a very dramatic and emotional speech, which was followed by an uproar. He said:" As a citizen I protest against the treatment which the Boston & Northern has given us. They have not kept their contract. They changed the fare from five to ten cents when they promised to give us a five cent fare all along.."

Mr. F. A. D. Singhi was in favor of the petition on the ground that the roads now operating in the town were giving unsatisfactory service.

Mr. Staley made a vigorous attack upon the board of selectmen for the apparent attitude of the chairman. He said that he was sorry at what the chairman had said and that next March there might be a chance for another story. He said he thanked God that once a year the people of the town had a chance to show their power.

Selectman Richardson said Mr. Staley's criticism was harsh and uncalled for, he was surprised to hear applause after it. "I am ashamed of the applause for such a severe criticism. I am ashamed for being a member of the board of selectmen."

Mr. Wier got the floor to present his case. He said it should be known first whether or not the company could fulfil all the obligations. He read the railroad commissioners' report arguing against competition of street railways in cities and towns. He said that according to the commissioners' report competitions were always followed by consolidations whic hleft bad results. But this proposition cannot be a success unless it is backed by great financial strength, and nothing has been shown here to lead one to that belief.

Mr. Wier brought out an important point in closing. He said he would stake his reputation that special legislation would have to be secured before the company could operate cars. He argued that there were no statutes provided for such a proposition. "This is a proposal for a railway over private land," he said. "All our statutes are drawn up with reference to street railways and there are no provisions for railways over private land." The selectmen have nothing to do here. It is a matter for a higher authority. Until the company gets proper legislation it cannot legally spin a thread. Nothing can be done with matters in their present condition."

Mr. Collier said he didn't approve of an attorney for the opposition coming in and telling the selectmen the law. He said that was Judge Fisher's duty, and he felt that he should attend to those things.

"It" is coming.

DR. BEECHER DEAD.

SANTA BARBARA, Cal., Nov. 10—Dr. Amourette M. Beecher, daughter of David Beecher, and a cousin of Henry Ward Beecher and Harriett Beecher Stowe died last night, aged 53 years. She was born in Connecticut and was a prominent educator and philanthropist. For four years she was head of the Hartford seminary for girls. She was educated in medicine and gave her time without charge to suffering womanhood, whose welfare had been her life work.

If you want help at home, or in your business, try The Sun "Want" column.

CANADA TODAY

Viewed by the Sunday Globe's popular 'round the world correspondent,

FRANK G. CARPENTER

His series of Canadian letters of great interest to the New England people will begin in Next Sunday's Boston Globe.

Mr. Carpenter will go from end to end of the great Dominion, describing the people, their new prosperity, their factories, their immense fields, their mines, their mountains, their trade with and views of the United States; he will interview their statesmen and picture their politics. The mayor of Montreal on Municipal Ownership next Sunday.

Order the Boston Sunday Globe delivered at your home regularly.

Simply Boil Your Clothes

You will be agreeably surprised to find your clothes cleaner, whiter and in a perfectly sanitary condition. This is not a soap, but is

Easy Wash Compound

Comes in a white, clean cake and one-third of a cake will be enough for a washing. At a cost of

10 Cents

a cake you are practically having all the benefits of this compound for a song. Every grocer sells it and every housekeeper should try it.

Wholesale agency at

Lowell Pharmacy
632 Merrimack Street

FRANKEL & GOODMAN CORP.

"Credit Clothiers"

"GOOD CLOTHES MEAN MUCH. OUR 'LIBERAL CREDIT' SYSTEM MAKES IT POSSIBLE TO ALWAYS DRESS WELL. IT'S A CONVENIENCE THAT ENABLES YOU TO WEAR STYLISH AND DURABLE CLOTHES WITHOUT STRAINING YOUR PURSE. WHY NOT PROVE IT."

MEN'S OVERCOATS

Character, elegance and merit in every garment. Made of the finest of woolens and best of trimmings with plenty of hand-work in the vital parts. All styles from the conservative three-quarter lengths to the swagger Surtouts and Paddocks.

Prices are From $10 to $35

Ladies' Tailored Winter Coats

The new Empire Model, long fitted Coats and mannish Box Coats. Made of Broadcloth, Kersey, Covert and Fancy Woolen Mixtures.

$7.98 to $27.50

Ladies' Suits, Furs and Trimmed Hats

NO MONEY DOWN

78 MIDDLESEX STREET

See Window Display. You Will Be Our Customer

—AT—

ROY & O'HEIR'S

A Call Will Convince You

That our prices are LOWER for the same quality of goods shown elsewhere. All we ask is A COMPARISON. We'll be glad to put our time against yours and show you the greatest line of MEN'S, YOUTHS' AND CHILDREN'S

OVERCOATS

Not only do WE say it is the best line shown, but CUSTOMERS who take the trouble to look around to see where they can save money, say

WE BEAT THEM ALL BY A MILE.

Men's Overcoats $5.00 to $22.00
Youths' Overcoats $5.00 to $15.00
Children's Overcoats $1.49 to $7.00

WHY NOT GIVE US A LOOK?

The Little Store With the Big Trade

88 PRESCOTT STREET, FACING MARKET

$9116 DAMAGES

MUST BE PAID BY OWNER OF SCHOONER.

HALIFAX, N. S., Nov. 10—Damages of $9116 to be paid to the owners of the schooner Gladys B. Smith are assessed against the owners, of the schooner Peerless, in the decision announced today of arbitrators. The two vessels, both bound from St. Jacques, N. F., for Luenenberg, N. S., were in collision off St. Pierric, Miq., on March 9 last. The Gladys B. Smith was sunk and one of her crew was drowned. In addition to the damages assessed the owners of the Peerless will have to pay $730 as the cost of arbitration.

NOTHING SUSPICIOUS.

The fire which broke out in the upper story of the Fiske building at the corner of Central and Jackson streets last week will not be investigated by the fire marshal's aid owing to the fact that Chief Hosmer is now of the opinion that the fire was caused by a rat's nest.

When the fire broke out, owing to the difficulty in trying to locate a cause, it was thought probable that there might be something connected with the origin which would indicate incendiarism, but several investigations by Chief Hosmer have led him to believe that the fire was caused by a rat's nest.

PENSION BUREAU

SAYS NO LAW WAS PASSED FOR STAY-AT-HOMES.

WASHINGTON, Nov. 10—Many inquiries are received at the pension bureau from all parts of the country asking if a law has been enacted reimbursing those who paid money to be exempt from the draft in 1863-64, but the pension officials point out that there has been no legislation to warrant the reports which led to the inquiries.

Deputy Commissioner of Pensions Davenport today said:

"The pension bureau has no knowledge of a proposed law of this kind and it is a little strange that any one would expect the government to come to the relief of these stay-at-homes. In 1863 it became necessary in some states to resort to draft to fill town quotas. It seems that at that time any one could purchase exemption for a fixed price. In many towns that price was $300. It was simply a barter and trade arrangement between the men liable to be drafted and the town.

"Somebody must be laboring under the impression that these drafted men should be reimbursed for this $300. It does not look that way to an outsider."

TO ATTEND IRISH CONCERT.

The United Irish league has voted to postpone its regular meeting of next Sunday so that the members can attend the concerts given by the Irish Ladies' Choir, Sunday afternoon and evening at Rollaway hall on Hurd street.

Liquid Veneer

(Furniture Polish.)

It's not a varnish, but a surface food that is absorbed by the old finish, instantly restoring the latter to its original brightness and adding more lustre.

50c Bottle

ONCE USED ALWAYS USED.

C. B. Coburn Co.
63 Market Street

J·L·CHALIFOUX
49 to 59 CENTRAL ST.

BOYS' SCHOOL

Overcoats

Why do parents bring their boys here for their school clothing? The reason is not far to seek. We make this branch of merchandise a subject of special study and the result is most durable goods, best styles and lowest prices.

BOYS' SCHOOL OVERCOATS, ages 8 to 16, long cut and full back, made in oxford gray cheviots.....$3.00

BOYS' SCHOOL OVERCOATS, ages 8 to 16, made in fancy mixed grey or black cheviot, long cut with half belt $5.00

BOYS' AUTOMOBILE OVERCOATS, ages 3 to 8, in black melton, cut loose and long with velvet roll collar and embroidery on sleeve, $3.00

BOYS' RUSSIAN OVERCOATS, ages 3 to 8, neat fancy mixed cheviot, velvet collar and fine serge lining $5.00

Boys' Double Breasted and Norfolk Knee Pant Suits at $1.50

A special purchase including more than 25 different and unusually desirable fall patterns in medium and dark shades, double breasted Eton and Norfolk styles, 3 to 9 years. The fabrics are such as we can unhesitatingly recommend for service and when you see the suits you'll agree with us that the price is unusually low. $2.00, $2.50 and $3.00 suits, at.....$1.50

SALUTE TO PRINCE

New York Welcomes Admiral of British Navy

NEW YORK, Nov. 10—Thousands watched on the banks of the Hudson river at noon yesterday while six British warships in union with double that number of American men-of-war, fired a national salute of 21 guns in honor of King Edward, who celebrated his sixty-fourth birthday. Bedecked with flags of many colors the column of ships stretched for five miles up the Hudson from Forty-second to One Hundred and Thirty-fifth street, by far the largest, most formidable Anglo-American naval force ever assembled in home or foreign ports. Gracefully these vessels rode at anchor in mid-stream at intervals of four hundred yards, each wearing "full dress" in honor of the king's birthday. Flying at the foremast of each British man-of-war was the royal George and at the main the stars and stripes. The American flag floated at the fore of the ships of the North Atlantic fleet and the royal jack at the main in honor of the British sovereign. A clear sky poured a wealth of sunshine upon this scene and a stiff breeze rudely bared the heads of those who failed to show this mark of respect as the last gun of the salute thundered forth, and across the water came the strains of "God Save the King." The bands on the Drake, the flagship of Rear Admiral Prince Louis of Battenburg, and on Rear Admiral Evans' flagship, the Maine, struck up the British anthem and quickly the melody, as it echoed down the column, was taken up by the bands on the battleship Alabama, flagship of Rear Admiral Davis, and on the armored cruiser West Virginia, flagship of Rear Admiral Brownson, until the music resounded to the shore, where the hum of a thousand voices swelled its volume.

Right royally was Rear Admiral Prince Louis of Battenburg and his splendid cruiser squadron welcomed to the American metropolis yesterday morning. The squadron was sighted off Sandy Hook at 6.45 o'clock, having made the run from Annapolis in about 24 hours. The squadron passed in through the narrows at 7.23 the flagship Drake at he head of the column, followed by the Bedford, Berwick, Cornwall, Essex and Cumberland, cruising in column of six at close distance, at a speed of ten knots. As the squadron passed Governor's Island the flagship thundered forth a national salute of 21 guns, which the shore batteries that guard the headquarters of the army of the East answered in kind. Without diminishing the speed the six drab colored cruisers swung around into the Hudson river. The sight of them set the whistle of every craft in the harbor shrieking in welcome. Threading their way confidently through a network of incoming and outgoing liners, tugs, ferryboats and ships large and small, their passage up the river was hailed with a pandemonium of noise. Despite the early hour, hundreds had gathered along the shore line and from either side of the river crowds doffed hats and waved handkerchiefs in greeting to the visitors.

Throughout this splendid welcome Rear Admiral Prince Louis stood on the after bridge of the Drake, pleased and impressed. The decks of the cruisers were crowded with men enthusiastic over the scene.

As they came past quarantine station each ship had lowered her small storm color and hoisted in its stead the large ensigns which dipped again and again in answer to the salutes of passing craft. Only once during this passage up the river was the alignment of the cruisers interrupted.

This was when the captain of a ferry boat, instead of giving the men-of-war the right of way, drove his boat across the river and would have been struck amidship had not the captain of the Essex quickly steered his ship out of column to let the reckless skipper pass.

Stretching down the Hudson from One Hundred and Thirty-fifth street to Seventy-ninth street, awaiting the coming of the British squadron in full dress, were the twelve men-of-war of Rear Admiral Evans' fleet, the Maine at the fore, the column headed down stream.

Steaming to within 400 yards of the flagship Maine off Seventy-ninth street, the flagship Drake dropped anchor shortly before 9 o'clock and her head swung around to the stream. Straight away the British cruisers dressed ship and the royal standard was broken out.

Although the official saluting between the squadrons occurred off Annapolis, as a special mark of courtesy, Admiral Evans' flagship again greeted the royal standard with a national salute of 21 guns. This keenly delighted Prince Louis, who later thanked Admiral Evans when the latter, accompanied by Rear Admirals Davis and Brownson, went aboard the Drake at 9.30 o'clock to felicitate the admiral prince on the birthday of his sovereign.

Thirteen guns hailed Admiral Evans as he went over the side of the Drake. The smoke of this salute curled about the sides of a yacht that steamed up the British column and was off the Drake as the latter was firing her salute to the American commander-in-chief. This craft, her white sides shining in the sunlight, passed on by the Maine and Missouri and came to anchor off the Kentucky, near the Jersey shore. She was the president's yacht, the Mayflower, in command of Captain Winslow. When last she was here she was fitting out for the use of the Russian and Japanese peace plenipotentiaries.

From the time his squadron anchored, Prince Louis has been kept busy making and returning official calls. He found time, however, to receive a delegation of New York reporters, who were cordially wecomed aboard his flagship and to whom he talked quite frankly of his visit to this country.

"It is just 33 years ago that I came here as a midshipman," Prince Louis remarked reflectively. "That time I came here entirely for amusement, and I got it. I wish to impress on you first of all, that I am here as an admiral in command of this squadron. My name and my personality are of secondary importance. I am more proud of the uniform I wear and the flag I serve than of anything else.

"The moment I arrived I broke out the royal standard, for which the Maine fired a salute of 21 guns. Before we left Annapolis it was agreed by Admiral Evans and myself that we would dispense with salutes and formalities on my arrival in New York. This salute was exceedingly courteous, and more than that, Admiral Evans and his flag commanders have had the kindness to make a special call on me in honor of the king's birthday."

Accompanied by his flag lieutenant Lieutenant Sowerby, the American officers, the consul general and Captain Ryan, naval attache of the British embassy at Washington, Prince Louis boarded the tug Vigilant at 11.10 o'clock and started for the navy yard. Awaiting him at the commandant's headquarters were Rear Admiral Coghlan, commandant, Rear Admiral Sigsbee, commanding the second squadron, and Rear Admiral Dickins, commanding the coast squadron. The call was soon over and the prince then returned to Manhattan and paid his respects to Mayor McClellan at the city hall.

Returning to the Drake for luncheon the prince was soon busy doing the honors aboard his flagship as the several officials came to make their return calls.

About 7 o'clock the six British cruisers and the eight battleships of the American first squadron suddenly flashed into view through the darkness, their outlines marked by strings of electric lights. In addition to the brilliant ribbons which marked the deck lines of all the ships, outlined the masts, the smokestacks, the turrets, and the other parts of the superstructure the British cruisers were also girded along the water line with chains of lights which added to their phantom like appearance.

Great crowds cheered Admiral Prince Louis as his barge came alongside the boat landing and he entered a waiting carriage which took him to the Waldorf-Astoria where he was the guest at the annual dinner of the Association of British Societies.

'S GOOD TIME TO THINK OF

Thanksgiving Footwear

Our Stock is Replete with This Season's Novelties in Ladies' and Men's

SLIPPERS

BATH
SLUMBER
FUR TRIMMED
FELT SOLE
WOOL LINED
VICI KID
RUSSIA CALF

SLIPPERS

Prices 50c to $2 Pair

20th. Century Shoe Store
F. H. Pearson Co.
120-122 Merrimack St.

McGLINCHEY CASE

Took on a New Turn Yesterday

Messrs. Fay and O'Connor had another session of the McGlinchey poor debtor case in police court, yesterday afternoon at which time the case took a new turn. The questions and answers taken in the case up to date were read to Mr. McGlinchey and signed by him and then the case was continued until this morning. As Mr. McGlinchey stepped into the street he was held up by Deputy Sheriff Clark and served with a subpoenae demanding his presence in the equity session of the superior court.

The bill of equity was held by Mr. Fay, to reach and attach the interest of Jeremiah McGlinchey in the liquor partnership of McGlinchey Bros. His brother will also be summoned into the equity session. The writ is returnable on the first Monday in December.

The poor debtor case was brought with the understanding on the part of Mr. Fay that Mr. McGlinchey would claim that he had no interest in the liquor license of McGlinchey Bros., and the bill of equity is said to be the result of certain admissions alleged to have been made by Mr. McGlinchey during the progress of the poor debtor case.

Wait and watch for "It."

TRACK ATHLETICS.

A meeting of the boys interested in track athletics was held in Mr. Woodward's room at the high school yesterday. The gathering was addressed by Mr. Woodward, Principal Irish and Dr. H. Fordyce Coburn.

"It" is sure to please you.

If you want help at home, or in your business, try The Sun "Want" column.

A wonderful tonic for the sick and afflicted. Get strength, health and happiness by using Hollister's Rocky Mountain Tea this month. A bracing family medicine. 35 cents, Tea or Tablets.

Falls & Burkinshaw, 418 Middlesex St., Cor. Thorndike St. and Chelmsford Centre.

A CLEVER TRIO

Alleged Swindlers Were Caught by Police

BOSTON, Nov. 10—Robert Stephenson, 19, John McMahon, 19, and George Sullivan, 20, were arrested by station 5 officers yesterday, and in the gang the police are certain that they have the clever trio of swindlers who have been working the store districts of Boston since summer.

The alleged swindlers had a shrewd method of getting goods, and the capture was due to Capt. O'Lalor and his officers, and the gameness of David Curry and Albert Johnson, delivery men for C. F. Graham & Co., and the Navarre store, both on Columbus avenue. The game was to go into a store or send a note ordering a small amount of groceries to be delivered immediately, telling the clerk to have the delivery boy carry change for a $10 bill. When the goods arrived, a man would meet the order boy, tell him there was sickness in the house, and that he would take the order and change then return with the bill. After going into the house the man would drop the groceries and escape by a second exit.

This game has been worked in Charlestown, Roxbury, East Boston and Dorchester, and early in September the gang began operations in South End stores. Several complaints were made to station 5, and Capt. O'Lalor made preparations to catch the swindlers.

Just before 5 p. m. Wednesday, Stephenson went to the Navarre store and ordered 75 cents worth of groceries to be sent C. O. D. to Mrs. Arnold, 474 Columbus avenue, suite A, and left word for the boy to bring the change for $10. A few minutes later one of the three is alleged to have gone to C. F. Graham & Co.'s store and to have ordered a $1.10 charge to be delivered to the same address.

The goods were sent, but both stores had been warned of the game and both suspected the orders, so that neither delivery boy was willing to give up his change when the time came. This brought from the three a complete denial of having ordered the goods and they started to make their escape. Curry grabbed Stephenson and turned him over to an officer. The other two escaped.

After an examination at station 5, the prisoner is alleged to have given information which resulted in the arrest yesterday morning of McMahon and Sullivan.

All three have police records, and have been identified by other storekeepers of Boston and vicinity. Last night at station 5 there were seven charges of larceny and five of attempted larceny against them.

COURT CHAMPLAIN

MEMBERS DIVIDED ON QUESTION OF SECESSION.

The thirteen members of Court Samuel de Champlain of Foresters, who voted against the dissolution of the court are hard at work trying to hold the court together. They claim that the court is not legally dissolved and they still have the right to keep the charter and run affairs as before, even with their small number.

They say that 113 members, that being the number present at the meeting when it was voted to dissolve, does not by any means represent the court's total membership of 556, and that matters should not be considered ended when disposed of by such a small number of the whole court.

LEGAL NOTICES

COMMONWEALTH OF MASSACHUSETTS. Middlesex, ss. Probate Court.

To the heirs-at-law, next of kin and all other persons interested in the estate of Agnes Mitchell, also called Agnes D. Mitchell, late of Lowell, in said County, deceased.

Whereas, a certain instrument purporting to be the last will and testament of said deceased has been presented to said Court, for Probate, by Elizabeth L. Mitchell, who prays that letters testamentary may be issued to her, the executrix therein named, without giving a surety on her official bond.

You are hereby cited to appear at a Probate Court, to be held at Cambridge in said County of Middlesex, on the fourteenth day of November A. D. 1905, at nine o'clock in the forenoon, to show cause, if any you have, why the same should not be granted.

And said petitioner is hereby directed to give public notice thereof, by publishing this citation once in each week, for three successive weeks, in The Lowell Sun, a newspaper published in Lowell, the last publication to be one day, at least, before said Court, and by mailing post-paid, or delivering a copy of this citation to all known persons interested in the estate, seven days at least before said Court.

Witness, Charles J. McIntire, Esquire, First Judge of said Court, this second day of November in the year one thousand nine hundred and five.

W. E. ROGERS, Register.

KELLEY The Broker
WILL HELP YOU

Will loan you the amount of money you want upon your salary without any security. Easy payments and no publicity to anyone. Satisfaction is guaranteed to you, and a courteous treatment is assured.

392 Middlesex St.

Every Woman
is interested and should know about the wonderful
MARVEL Whirling Spray
The new Vaginal Syringe. Injection and Douche. Best—Safest—Most Convenient. It Cleanses Instantly.
Ask your druggist for it, if he cannot supply the MARVEL, accept no other, but send stamp for illustrated book—sealed. It gives full particulars and directions invaluable to ladies. MARVEL Co., 44 E. 23d St., New York.

MISCELLANEOUS

WHITE SEWING MACHINE CO.—Ladies before buying a sewing machine call and see our sewing machines. They are light running, ball bearing, will work from 20 to 30 thread, serviceable and most endurable, sure to please. We repair all makes of sewing machines. Second hand machines for sale. 376 Bridge st.

HIGHLAND HOUSE—Under new management. Steam heat, gas, bath connected. Rooms $1 per week up. Meals, ladies, 25c; gents, 35c.

JUST THE THING for a Christmas present, an Edison Phonograph with 42 inch horn and stand and also 4 dozen records. Will sell at a low price. Address P. J. L., Sun Office.

ALL KINDS of merchandise bought, sold and exchanged at Green's, 98 Central st., corner Prescott.

SCROFULA HUMOR—In all forms successfully treated no medicine given, 43 years practice, hundreds of hard cases cured in this city; reliable references given. Horace Craig, 7th son, 14 Spalding st., Nashua, N. H.

SECOND HAND furniture bought and sold and exchanged. Bornstein & Quinn, 113-115 Gorham st. Tel. 928-2.

MRS. FLETCHER, 569 Gorham st., trance medium and card reader.

TABLE D'HOTE DINNER—25 cents at Corey's Lunch, 43 Prescott st. It's fine. Try it.

GORDON & BLOOD—Sheet Metal Workers, Furnace and Stove Repairs, Cornices, Skylights, Gutters, etc. 52 Palmer st. Tel. 897-3.

CHIROPODIST—C. M. Saunders, 93 Prescott st. Open Mon., Tues. and Sat. evenings.

MRS. C. ADAMS—Clairvoyant and card reader and ladies' parlor employment office at 352 Central st.

REAL ESTATE MEN, PROPERTY OWNERS, ETC.—Will paper your room, furnishing paper, and border to match the same, including the hanging for $2.00; special prices given for work consisting of more than one room; estimates furnished on inside and outside painting, whitewashing, etc., first-class work guaranteed. Baker (The New Racket), 346 Middlesex st.

MONEY—The best place in the city to borrow money is from the U. S. Loan Co., 20 Prescott st.

NOW IS THE TIME to bring in your Panama hats and have them cleaned. We have all the latest shapes in stiff hats. We will give a hat cleaner free with every purchase of a hat at J. Delorme's, 261 Middlesex st. The famous hatter.

THE WONDERFUL DRINK, GLORIA, gives youthful vigor, and a day of new life in every drink. Boyle Bros., Telephone.

CARPENTERS AND BUILDERS should order "The Chase Lock Hinge" for blinds direct from factory at a liberal discount. Box 110, Waltham.

PILES, HEMORRHOIDS—Rectal trouble sufferers. I am no free sample deposit or C. O. D. fakir. I was positively cured years standing. Have cured hundreds severe cases by the formula of a specialist of highest standing. Formula—Advice 10 cts. Treatment inexpensive. M. Adams, 220 A, Pearl st., Somerville, Mass.

GENERAL REPAIRING, tenements especially. 1 Charles Court, off Charles st. Two flights up.

MOTHERS—Bent's Destroyer kills lice on children, and all insects; cures dandruff and itching scalp; prevents falling hair, harmless. 25c only at Falls & Burkinshaw's, 418 Middlesex st.

LADIES—Dr. LaFrance's Compound gives positive relief; powerful combination used by 200,000 women. Price 25 cents; druggists or by mail. Address LaFrance & Co., Philadelphia, Penn.

LIMBERG—Chimney expert, chimneys swept and repaired. Residence 1128 Bridge st. Telephone.

MONEY TO LOAN

MONEY TO LOAN on collateral. Lowell Loan Co., 522 Dutton st., near Fletcher.

MONEY LOANED—Any employe holding a permanent position, may get money without security or publicity at the lowest rates in the city. Vacation loans made on a new plan. Offices in Lowell and Lawrence. Massachusetts Loan Co., Room 22, Hildreth Building, 45 Merrimack st.

DON'T BE SHORT—Plenty of money to loan to permanent salaried people on easy weekly payments, lowest rates in the city (confidential) no publicity, no delay, special inducements for quick payments. Private office. Offices in Lowell and Lawrence. U. S. Loan Co., 50 Prescott st.

$5, $10, $15—Emergency loans for "tight" places quickly secured at the best place in Lowell. T. H. Kelley's, 392 Middlesex st.

MONEY ON CREDIT without security salaried people and others. Best terms, liberal discount, commission paid. Merrimack Loan Co., Associate Building.

MONEY LOANED salaried people, retail merchants, teamsters and others, without security, easy payments, offices in 50 leading cities. Tolman, room 43 Hildreth Building, 45 Merrimack st.

MONEY TO LOAN on furniture, pianos, and all personal property. Private office. (Strictly confidential.) Room 5, Swan Building, 26 Central st.

MONEY TO LOAN at short notice on furniture, pianos, diamonds, etc. Leases paid off and more money advanced. All business strictly confidential. Address W. E. Leinhas, room 8, Hildreth Building.

SOMETIMES

Everyone wants money, no matter how saving a person may be one cannot foresee everything. We give the money so cheap and make the repayments so easy that it helps over a rough place in life's pathway without a jar.

CASH LOANS TO ANYONE with a salary. No security asked; a plain note is all we require.

KELLEY, the Money Lender,
392 Middlesex st.

EMBARRASSMENT

That's the condition we all strive to avoid. If you are on a salary and have not sufficient money to accomplish a desired end, we can be of assistance to you.

We have salaried people on our books who receive from

$500 to $2500

per year, so you see that it's not the amount of salary a person receives that makes a borrower—it's circumstances—an unexpected condition arising that makes borrowing necessary.

Your dealings with us are strictly confidential.

KELLEY The Broker
392 Middlesex Street

HELP WANTED

WANTED—A young lady with store experience and who can sell goods, reference required. Apply H, Sun Office.

WANTED—An experienced cook at 142 Moody st.

WANTED—A steady young man in an office who has had training in architectural drawing, a good chance to the right person. Address M. W. H., Sun Office.

WANTED—A steady man with push and energy for a collector, good pay. To a live, wide awake worker, advancement assured. Call 8 to 10 a. m., 4 to 6 p. m., Rooms 4 and 5 Drewenno Block, Merrimack and Bridge sts.

WANTED—A chamber girl. Call at 179 Middlesex st.

DRIVER WANTED—Experienced man who understands care of horses and driving in private family. Good position for right man. References required. Inquire at Sun Office.

WANTED—Work for one or two single teams. Deliver goods or haul freight. Address A. T. H., Sun Office.

MEN WANTED to become travelling salesmen. No experience necessary. Positions guaranteed. See manager 10 to 12 a. m., 6 to 9 p. m. 40 John st.

WANTED—An experienced coachman, references required. Address Z, Sun Office.

WANTED—A young girl for general housework in a boarding house. Inquire 311 Westford st.

WANTED—At once, an experienced table girl at 116 Appleton st.

MECHANICAL DRAWING—Young men can become draftsmen, machinists and others increase their income, by taking up a study from a special correspondence school for this line of work. Send for particulars and 3 free plates from the 70, constituting the course. K. Hedberg's Correspondence School, Newport, R. I.

WANTED—Men to learn our business. Good opening to bright, active, ambitious men. Guaranteed salary and commission to start. No limit to future advancement to hustlers. Call and talk it over. W. H. Alves, Supt., Room 34, Hildreth Bldg., Lowell, Mass.

WANTED—An experienced house girl who can bring references from last employer. Apply mornings before 10 a. m. at The White Store, 110 Merrimack st.

DRUG CLERK—With 5 or 6 years' experience wanted at once. Good position for right party. Address Druggist, Sun Office.

WANTED—Experienced men for hanging shafting. Apply to Mr. James Christie, Shaw Machine Co., Middlesex st.

WANTED—At once, cloak makers at the Merrimack Clothing Co.'s ladies' department.

WANTED—For the U. S. marine corps, able-bodied, unmarried men between 21 and 35, of good character, must speak, read and write English and be citizens of the U. S.; marines serve at sea on men-of-war in all parts of the world and in our island possessions and at naval stations in the U. S. Apply at Post Office Building, Lowell, Mass.

EXPERIENCED HELP of all nationalities will find it to their advantage to patronize Metcalf.

WANTED—First class table girls, chamber girls, cooks and kitchen girls for seashore and mountains; high wages; also a few general house girls wanted. Prescott Employment Bureau, 34 Prescott st., in the Jewelry store.

WANTED

TWO EXPERIENCED SALESLADIES, BEST OF REFERENCES REQUIRED. APPLY TO W. H. CUZNER, GINTER GROCERY CO.

WANTED

WANTED—To buy a lodging or boarding house. State location, number of rooms. Address Boarding House, Sun Office.

WANTED—Board and rooms, 4 Carter place, corner of Gorham st.

WANTED—A good roadster for cash. Inquire of manager Singer sewing machine office, 108 Central st.

WANTED—Repairing and jobbing of all kinds. Send postal to A. A. Usher, 468 Parker st.

SATURDAY NIGHT CLERKS are invited to lunch at Corey's, 43 Prescott st. Service neat and quick.

CLERKS—Wanted to take their lunch at Corey's, 43 Prescott street. Table D'Hote dinner, only 25 cents.

BUSINESS MEN are better satisfied at Corey's Lunch, 43 Prescott street than at any other lunch room in the city. Service neat and quick.

BOARDERS WANTED—Pensioners, both male and female, good home for winter, on line of electric, a few miles out. Address D. L. T., 6 Merrimack st., Lowell, Care H. C. Wilder.

WANTED—Washing and cleaning by day or hour. Address K. M., Sun Office.

WANTED—Everybody to try one dollar's worth of our dry hard wood kindlings. Wm. K. Aldrich Co., 569 Dutton st.

WANTED—Children to board in East Chelmsford, second house on right past city line, take Boston car.

SITUATIONS WANTED

SITUATION WANTED—As an all round cook by a young colored man. Best of Boston references. Address S. B., Sun Office.

WANTED—By neat, experienced lady, work by day or hour, good references. Inquire at 5 Fernald st.

A RESPECTABLE LADY would like confinement cases to nurse, or general housework. Address J. W., Sun Office.

WANTED—By a competent, neat American widow of 40, position as housekeeper in widower's family. Address Housekeeper, Sun Office.

SITUATION WANTED—As an all round cook by a young colored man. Best of Boston references. Address S. B., Sun Office.

SITUATION WANTED by a thoroughly reliable, honest young man with experience as clerk and salesman, or is willing to do any kind of work. Good references. Address J. C., Sun Office.

DRESSMAKER and tailoress, first-class, would work in private families, will also take sewing home if more convenient. Mrs. D. Mack removed to 3 Osgood st.

A WELL EDUCATED French young lady would like position as governess in English speaking family, would teach French to children or all members of the family. For references address 806 Merrimack st.

SPECIAL NOTICES

THEY WON'T LAST LONG—The big handsome pitchers which we give away with a pound of Tea or two pounds of Coffee. See samples in show window. Dickson's Tea Store, 69 Merrimack st.

4 QUEENS OF PALMISTRY, 23 Central st. Our prices: 15c to read either hand; 15c to read the cards; clairvoyant 25c. No extra charge in any way. Open 10 a. m. to 10 p. m. Last week.

WM. F. HIGG, 65 Billerica st., Riverside Park, Piano and Furniture mover, in or out of city. Prices reasonable for good work. Sign on barn. Also pigs for sale.

A NURSE trained in maternity hospital, especially for confinement cases. Highest medical references, terms moderate. Mrs. Battle, Maternity Nurse, 24 Third street.

MRS. H. MERCIER'S dressmaking parlors have been moved to 61 Mt. Hope st, where she will be pleased to meet her old customers.

M. JOSEPH BLONDIN wishes to announce to all his friends and the public that he has always some good houses for sale, the easiest terms. M. Blondin makes all kinds ow woodwork repairs, etc. 275 Cumberland Road, cor. Aiken avenue.

SLATE ROOFS of all kinds repaired at short notice. Smith Brothers, 145 Liberty st. Tel. 1093-2.

MISS LIDWIN BERNICH, pianoforte teacher, 1 Jewett avenue.

ALBERT DEAN, slater, tiler and tin metal roofer, chimneys repaired, estimates free. Inquire 18 Bradford st.

PRESCOTT EMPLOYMENT BUREAU—Reliable help of all kinds wanted and furnished. Mill, farm, domestic, beach and mountain hotel help a specialty. 34 Prescott st., Lowell, Mass. Telephone 593-2.

THE SUN IN BOSTON—The Sun is on sale every day at both news-stands of the Union station in Boston. Don't forget this when taking your train for Lowell.

REAL ESTATE FOR SALE

FOR SALE—An excellent lot of land on O'Hanon st., high, dry and level. One minute to electrics, good neighborhood. Gas, city water and sewer. Only 50c per square foot. Eugene G. Russell, 407 Middlesex st., near depot.

FOR SALE—Your choice of six lots of land on Lakeview avenue, two minutes walk to Navy Yard mills for 6c per foot. Eugene G. Russell, 407 Middlesex st., near depot.

FOR SALE—A 2½ story house near the power house, 10 rooms, gas, city water, set tubs, sewer, 4000 feet of land. An excellent house and a bargain. Price $2700. Eugene G. Russell, 407 Middlesex st., near depot.

FOR SALE—On easy terms, cottage of 7 rooms, bath and pantry, furnace heat, corner lot in Pawtucketville. Price $2000. Frank Brown Murphy, 53 Central st., Central block.

FOR SALE—A farm in Tyngsboro; six acres; a large number of fruit trees. If purchased at once will sell at a great bargain. Inquire Tyngsborough Woods Corner. Fred Patnaud.

FOR SALE

FOR SALE—40 large pullets, R. I. Reds, White Plymouth Rocks and White Wyandottes, also hens. Concord View Poultry yards, Gorham st.

FOR SALE—A lot of pop corn, by the barrel or bushel, or pound. Apply to Mrs. McFarlin of East Chelmsford. Fourth house from the French burying ground.

NATIONAL CASH REGISTER for sale, also window space to let; pool room for sale. Inquire 14-14 Merrimack square pool room.

FOR SALE—An excellent variety store in a good location, good fixtures and stock. Price cut to $200. Eugene G. Russell, 407 Middlesex st., near depot.

FOR SALE—Variety store, groceries, cigars, tobacco, etc. Rent $7 a month. Good location. Price $175. Eugene G. Russell, 407 Middlesex st., near depot. We also have four other stores, restaurants and bakeries to sell at rock bottom prices.

FOR SALE—Three sizes of Eagle Stove Clay, to mend your stove lining. Stove, plumber and hardware dealers have it.

FOR SALE—Nine horse power auto. Cheap if taken at once. 80 Canton st.

FOR SALE—Square wagon with top, medium weight. Inquire at 117 Chapel st., can be seen at P. A. MacKenzie's carriage shop on Broadway.

FOR SALE—Show cases, scale, candy jars at A. Laflamme's fruit store, 579 Middlesex st., opp. Grand.

FOR SALE—In Lynn, lodging house of twenty rooms, all in good condition, rooms all full, steam heat, good paying proposition, price reasonable. Address T. 90, Lowell Sun.

FOR SALE CHEAP—2 sets of machinery for making brooms. J. H. Burns, 332 Middlesex st.

FOR SALE OR TO LET—A cottage in Trull street, North Tewksbury, 2½ acres of land. 135 Summer st., city.

FOR SALE—Boarding house, 23 rooms. Will sell cheap on account of poor health. Inquire at Sun Office.

FOR SALE—Portuguese poodles. Geo. Wray, No. 502 School st.

FOR SALE—Furniture, will sell at a bargain if bought at once. 104 Central st.

FOR SALE—A boarding and lodging house, 22 rooms and all modern conveniences. For further particulars inquire 9 Hayes st.

INFORMATION WANTED

WILL MARGUERITE HEALEY, formerly of Worthen st. please leave her address at The Sun office if she is out of work.

NOTICE—DIVORCES

Strictly private advice and book free. Short wait, prompt, efficient, references everywhere, success in all counties in Massachusetts, lowest fee, easily paid. Our only office. Lawyer, 47 Court st., Room 11, Boston, Mass.

HALL TO LET

A fine hall 30x41½ feet, with large ante-rooms, closets, etc., in the Harrington building, 31 Central street. Inquire at The Sun Office.

TO LET

TO LET—Furnished room, convenient to new Shaw Machine Co. Inquire at 7 Rosemary avenue, opp. State Normal school.

TO LET—New up-to-date tenements at 985 Bridge st. in fine location. Inquire at 59 Hampshire st.

TO LET—A desirable upstairs tenement. Inquire 177 Summer street opp. South common.

COTTAGE—To let cheap, 6 rooms, newly papered. Rear of 45 Andrews st. Inquire at 45 Andrews st.

TO LET—Furnished front room with heat, bath, gas, near No. depot. 81 Grand st.

TO LET—5 rooms. 23 Brooks st.

TENEMENT to let, 299 Ludlam st. 6 rooms and bath room, pantry, large yard. Inquire within or 414 Broadway, Louis Clement.

TO LET—Nice, small tenements on Hildreth st. and on Liberty square. Apply at Pike's Market, 523 Middlesex st.

TO LET—On Fayette st., one four-room tenement; also one three-room tenement in perfect condition. Newly plastered and painted. Rent $3.00 per month. Key at 76 Concord st. Call from 1 to 2 or from 6 to 7 p. m.

TO LET—5-room flat with all the modern improvements, including bath. Inquire at 644 Central st.

TO LET—A nice sunny tenement of six large rooms for $10, corner of Second avenue and White st.

TO LET—Store, corner of Central and Charles sts., good basements with baker's oven. Apply Henry Miller & Son, 2 Wyman's Exchange.

TO LET—Fine house of twelve rooms with stable at 63 Lane st. Apply to O. H. Park, 179 Varnum ave. Tel. 1012-3.

TO LET—After Nov. 10th, lodging house of 16 rooms, 765 Merrimack st. Apply Henry Miller & Son, 2 Wyman's Exchange.

TO LET—Furnished rooms, front room and rooms for light housekeeping. Inquire 397 Central st.

TO LET—Cheap, steam heated side room at 43 Hurd st.

TO LET—Nine steam heated furnished rooms. 704 Middlesex st., $1.50 a week.

TO LET—Newly furnished rooms, running hot and cold water, steam heat, bath, rent reasonable. 31 West 6th st.

TO LET—Tenement 5 rooms, 15, 17 Cady st. T. L. Dickey, 53 Central st., Central Block.

TO LET—A tenement of 5 rooms in good repair, piped for gas. Inquire at 80 North st. after 6 p. m.

TO LET—4 room tenement for $1 a week; also a 4 room cottage $1.50. Inquire at 22 Jewett st.

TENEMENT TO LET—A nice, clean tenement of 5 rooms. Rooms light and airy. Seven minutes walk from our office, $9 a month. E. G. Russell, 407 Middlesex st., near depot.

TO LET—Tenement of 4 rooms, bath and store room. Private front and rear entrance, $8 month. 628 East Merrimack st.

TO LET—Tenement at 51 West 5th st. Seven rooms, bath and pantry, hot and cold water.

TO LET—An upstairs 5-room tenement. Bath, set tubs, hot water, shed, garden, etc. 1105 Middlesex st., on car line.

TO LET—Several desirable and well located tenements of 4 and 5 rooms. Apply to F. A. Pennington, agent, 277 High st.

TO LET—5-room upstairs flat, bath, hot and cold water, 64 Chapel st. Inquire at 548 Central st.

TO LET—Excellent sunny tenement of five rooms at 80 Mammoth road. Apply forenoon or evening at 246 Varnum ave.

TO LET—In Belvidere, 5-room flat with bath, set tubs, good closets and shed room. Rent $15.00. Apply Henry Miller & Son, 2 Wyman's Exchange.

TO LET—Fine tenement of five rooms at 62 Dummer st., rent $9 a month.

TO LET—Fine tenement in excellent condition and all modern conveniences. Inquire 530 Rogers st.

TO LET—On Middlesex st., 2 rooms, eighty cents per week, 4 rooms $1.50 and 5 rooms $2 per week. Apply to T. H. Elliott, 61 Central st.

TO LET—A seven room tenement with all modern improvements at 112 Walker st. Inquire Mrs. Leary, 112 Mt. Washington st.

TO LET—To a lady, a very pleasant front room with all modern conveniences, also telephone. Price low. 276 Westford st.

TO LET—Tenements at 685 Lakeview avenue. Inquire of M. D. Chouvert, 5 Aiken street.

TO LET—Tenement of six rooms and bath, 9 Westford st. G. D. Kimball, 61 Central st.

ROOMS TO LET suitable for a wheelwright or for light manufacturing. W. K. Aldrich, 587 Dutton st.

ROOM WITH POWER to let in card building. Shattuck st. Wm. E. Badger, Locks & Canals office.

LOST AND FOUND

A SUM of money lost on Merrimack st., Thursday afternoon. Reward at Sun Office.

LOST—The sum of four or five dollars a week to the Lowell painters' families. To find this the painters of Lowell must become union men and pay the small sum of 12½ cents a week which entitles them to $2 insurance. Wives see that your husbands attend the open meeting next Tuesday evening at 8 p. m. in Barristers hall.

LOST—Gentleman's gold chain and locket, between So. Lowell and Middlesex st. railroad crossing. Initials R. H. Reward at 62 Chelmsford st., Lea Burroughs.

LOST—Fob chain with initials A. J. G., on charm. Reward at Caswell's Auto Station, 199 Moody st., Arthur J. Gervais.

LOST—Saturday, about eleven o'clock, pocketbook and sum of money, between auto station, Appleton st. and South st. Reward at Sun Office.

LOST—Tuesday morning, Nov. 7, sum of money, between Central block and Hale st. Reward at Sun Office.

LOST—Gold beads, either on Salem, Pawtucket, School, Westford, Thorndike or Adams sts. Return to Mrs. Mary Quinn, 11 Salem st.

LOST—Dress suit case, between Northern depot and Whipple street. Leave at The Sun office for J. C.

FOUND—A FORTUNE—Owner can have it by applying to the 4 Queens of Palmistry, 23 Central st., and paying 15 cents. Cards, Palmistry or Clairvoyant. Open 10 a. m. to 10 p. m. Last week.

LOST—Dog, poodle spaniel. The finder will please return to 12 Garner st. as the dog belongs to Tommy Dixon, the blind man.

TRAINS TO AND FROM BOSTON

SOUTHERN DIV. To Boston. Lve.	Arr.	From Boston. Lve.	Arr.	WESTERN DIV. To Boston. Lve.	Arr.	From Boston. Lve.	Arr.
6.46	8.35	6.00	7.50	6.50	7.55	7.30	8.51
6.54	7.40	6.30	7.26	8.00	9.24	9.25	10.34
6.59	7.59	7.34	8.50	9.25	10.32	10.56	11.44
6.47	7.53	8.15	8.59	10.54	11.35	11.50	1.05
7.01	8.00	9.00	9.37	12.07	1.22	2.15	3.15
7.21	8.06	10.00	10.37	12.47	1.40	3.36	4.30
7.41	8.50	10.17	11.30	2.25	3.22	4.29	5.30
7.48	8.35	11.35	12.07	3.10	4.05	6.00	7.02
7.59	8.55	12.00	12.56	3.35	5.00	6.35	7.45
8.49	9.37	1.00	1.37	5.06	6.40	9.40	10.32
9.32	10.19	2.00	3.07	6.15	7.10	*11.15	12.11
11.07	12.02	3.00	3.37	7.03	8.00		
11.38	12.19	3.47	5.00	8.30	10.28		
12.12	1.00	4.14	5.30				
1.40	2.23	5.00	5.37				
3.51	5.48	5.38	6.25				
5.47	6.55	5.47	6.34				
4.25	5.30	6.14	7.30				
5.21	6.15	7.20	8.05				
5.28	6.40	8.35	9.08				
5.49	7.00	10.35	11.34				
6.13	6.55	11.20	12.21				
7.31	8.15						

* Runs to Lowell Wednesdays and Saturdays only.

SUNDAY TRAINS WESTERN DIVISION

8.15	9.25	8.00	9.10
10.10	1.15	12.00	1.07
2.55	4.00	5.00	6.25
5.35	6.50	6.40	9.45
8.55	9.55		

SUNDAY TRAINS SOUTHERN DIVISION

6.39	7.37	9.00	10.03
7.21	8.05	10.01	10.57
9.14	9.49	11.23	12.07
9.20	10.15	1.00	1.37
10.37	11.31	8.00	8.58
2.35	3.27	7.30	8.08
5.10	6.00	8.30	9.08
6.15	6.55	*9.01	10.02
7.31	8.15	10.10	11.21

LOCAL NEWS

Tobin's Printing—Associate Bldg. Tel.

J. J. Cluin Co., expert watch repairers, 19-21 Palmer street.

Horse clipping at the Morse Coach Co., 380 Middlesex street.

Hire your hacks for funerals or weddings at J. F. O'Donnell & Son's, 324 Market street.

If you're looking for a home, a business or an investment, read Eugene G. Russell's ads. in this paper.

Fresh flowers for all occasions. As we are growers we can guarantee them. McManmon, 6 Prescott street.

Everybody is talking about Corey's 25 cent dinners. You get more for your money than at any place in town at 48 Prescott street. Corey's quick lunch.

Have you read E. G. Russell's ad. in this paper? It will pay you to do so.

BUNTING CRICKET CLUB.

A meeting of the show committee of the United States Bunting Cricket and Athletic association was held last night at the Jackson house. Considerable routine business was transacted. The distribution of prizes for the best averages made during the past season will be made at Spinners' hall in Middle street, Saturday night. Refreshments will be served, and a general good time is assured everyone who attends.

Don't miss "It."

CHAS. H. COSGROVE

WINS PROMINENCE IN ALASKAN COURTS.

Letters received in that city by friends of Former Alderman Charles J. Cosgrove state that he has been appointed by the Alaskan Territorial government to go to Washington and represent the Alaskan government in a celebrated case involving the ownership of a vast amount of land. Mr. Cosgrove has been in Alaska some few years and has made a good name for himself.

SUPERIOR COURT

New Auditor in the Cowley Case

But little business was done, at the superior civil court in Gorham street this week. There were no sessions of the court either Monday or Tuesday. On Wednesday a case was tried, but yesterday nothing was ready for trial and court was adjourned until Monday morning at ten o'clock, when new jurors will be sworn in, the present jurors being excused yesterday after six weeks of service.

The cases of Cheever vs. Boston & Northern Street Railway Co. and Lloyd vs. Same, were non-suited. An adjustment was effected in the case of Matthew McGlinnan against the inhabitants of the town of Billerica.

The cases against the Kitson Machine company, brought by J. W. McEvoy as administrator of the estate of William H. Thompson were settled out of court. These suits arose from an accident which occurred in the Kitson machine shop in November, 1901. Mr. Thompson was at work whitewashing the ceiling, when his clothing was caught in the gearing of a machine and he was whirled around the shafting, receiving injuries from which he shortly afterwards died at St. John's hospital.

S. K. Hamilton of Wakefield, appointed auditor in the cases of Charles Cowley against the Locks and Canals Co. and the City of Lowell, has declined to serve. After a conference yesterday afternoon, in which the counsel in the cases Walter [illegible] of Framingham was named, the counsel agreeing. It is expected that the cases will be heard at an early date.

What is "It?"

MONTHLY SOCIAL.

The young people of the Paige Street Baptist church had the regular monthly sociable last night at the residence of Mr. and Mrs. W. O. Brown in Princeton street. Business was transacted and games, a phonograph entertainment and various amusements and luncheon were on the evening's list of pleasure.

O'SULLIVAN BROS. CO.

The Store Where People Find What They Want

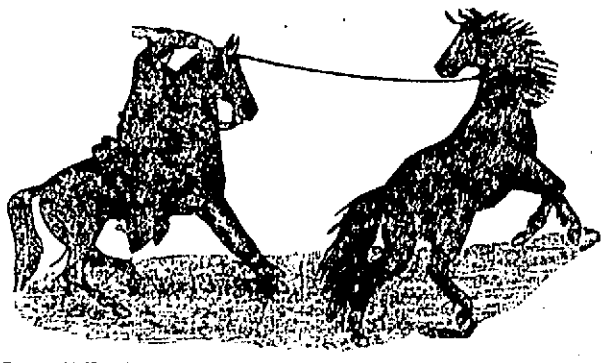

BAKER'S COLT ENAMEL

IN

Our Own Make

Bluchers and bals for men at $5.00 a pair. This is one of the best shoe propositions yet offered those who want a square deal in footwear.

The Man Behind the Shoes

means something in this case when you get your shoe right from the hands of the shoemaker. Best style, best stock and the closest possible living prices.

O'Sullivan Bros. Company

FEET FITTERS - - - - OPP. CITY HALL

TOOK MORPHINE

To Relieve Pain and Almost Successful

Joseph Ripley, who resides at 17 Bowdoin street, Boston, was taken to St. John's hospital early last night suffering from an overdose of morphine, taken in pill form. It was at first thought that the man's condition was very serious, but later the physicians who treated him stated that the patient showed slight signs of improvement and strong hopes were entertained for his recovery.

According to the story told by Ripley, he has been suffering from appendicitis and upon complaining of the severe pain was advised to get some morphine. He secured 40 of the pills and then started for Lowell with the intention of meeting a friend who was stopping at the New American hotel in this city. He took several of the pills and they did not have the desired effect of killing the pain immediately, so he swallowed several more, and while riding on the cars felt rather drowsy.

The conductor on the Boston end of the line, when he met the Lowell conductor, advised the latter to keep a sharp eye on Ripley. The Lowell man had much difficulty in keeping Ripley awake until Merrimack square was reached, from where he was taken to St. John's hospital.

He told the physicians there that he had purchased 40 of the pills and had taken 20 of them, enough, so the doctor said, to kill several men. Ripley later said that he had thrown away more than half of the missing pills, and it is the belief of the physicians that the latter statement is correct.

The man whom Ripley said he came here to visit could not be located last night.

Inquiry at St. John's hospital this morning brought out the fact that Mr. Ripley was resting very comfortably and that his chances for recovery were very good.

What is "It?"

MATRIMONIAL

Mrs. James H. Mills, president of the Traders National bank, and Miss Virginia B. Sherman were quietly married yesterday afternoon by Rev. C. E. Fisher of the First Universalist church, at the latter's residence. After a wedding tour Mr. and Mrs. Mills will live at 86 Dover street.

CARVILLE—LACROIX.

Mr. Thomas Carville and Miss Lilla Lacroix were married Wednesday at St. Joseph's rectory. Rev. Fr. Campeau, O. M. I., performed the ceremony. Mr. Daniel Carville was best man, and Miss Malvina Lacroix bridemaid.

DAIGLE—MARCEAU.

Mr. Telesphore Daigle and Miss Maria Marceau were married last night at St. Joseph's rectory, where the ceremony was performed by Rev. Fr. Campeau, O. M. I. Messrs. Louis Labresque and E. Berube had charge.

Don't miss "It."

The Non-Leaking Cup-joint Oven Flues

are found *only* in

Crawford Cooking-Ranges

One reason why the Crawfords are such perfect bakers— *all* the heat is utilized.

A. E. O'HEIR & CO., Agents, Merrimack Square.

THE ORCHESTRAL

PREPARING FOR FIRST CLASS RECITAL.

Reports from various parts of the country show that the Lowell orchestral society is a unique institution, nothing quite like it is anywhere to be found. It is peculiarly a Lowell institution. It has been able to live only by the support it has received from its honorary members and it is for them to say whether it shall still live.

While the receipts from honoraries this year up to date would have been called a most generous support a few years ago, when the expenses were only a tithe of what they are today, the very elaborate and expensive recitals of the present time demand a heartier support than they have yet received. And if the society has to put its hands into its pockets as deeply as last year, it will mean simply that its days are numbered and it will follow the long funeral train of Lowell musical societies that have lived till the heavy frosts have nipped them in the bud. But no matter what the patronage may be the recitals this season will be more attractive than ever and every patron will get more than a quid pro quo for his money. Anita Rito, Kileski Bradbury, Stephen Townsend, Carl Barleben are no cheap 25 cent variety show artists. Good seats are still purchasable at Austin's for those interested. First recital next Sunday at Odd Fellows' hall. Etta Kileski Bradbury soprano soloist.

Eight-Hour Mass Meeting

Auspices Typographical Union,

AT ODD FELLOWS' TEMPLE

MIDDLESEX STREET,

Friday Evening, Nov. 10

AT 8 O'CLOCK.

SPEAKERS:

FRANK K. FOSTER, Of Boston.

CHARLES T. SCOTT, Organizer for I. T. U.

MARTIN P. HIGGINS, Pres. International Pressmen's Union.

ROBERT F. CONROY, Of Lowell, and Others.

Fine vocal and instrumental entertainment.

ADMISSION FREE.

"WORRY"

is the most dangerous of all nerve affections. One day's worrying will do more damage to the nervous system than a week of laborious work. With strong nerves, perfect circulation and a clear head, life's battles are easily fought and won

DR. BARTLETT'S

VITAL FORCE

has cured thousands of anxious, fearful, worrying men and women the past 33 years. It makes blood, feeds nerves, gives strength. It will give you nerve capital and mental force, the very best contingent fund you can have. All druggists. Dr. Bartlett's Current of Life Tablets (A mild laxative) 25c.

Prepared by The Vital Force Co., Lowell, Mass.

BILLERICA GRANGE.

The Billerica grange met Thursday evening and conferred the third and fourth degrees. The ladies' degree staff did the work of the third degree, and regular officers the fourth degree. There were about 60 members present at the banquet, which was served later. There were visitors from Concord and Tewksbury to enjoy the social hour. Speeches were made by Master of Concord Grange Mr. Worthley, Mr. Pheffer of Bedford and Mr. Roland Holden and many others.

£—DRAFTS—£

Payable in England, Ireland and Scotland at lowest rates.

O'Donnell's Steamship Agency

324 Market street.

JOS. F. DONOHOE

Real Estate and General Insurance

Rooms 46-47 Donovan Bldg., 267 Central St., Lowell, Mass. Tel. connections.

JAMES E. O'DONNELL

Attorney-at-Law

HILDRETH BUILDING, LOWELL.

JOSEPH E. LOUGHRAN

ATTORNEY-AT-LAW

6 Hildreth Bldg. Lowell, Mass.

JOHN W. McEVOY

Counsellor-at-Law and Public Administrator

187 Central St. - Tel. 639-4.

J. J. O'Connell J. J. Cashman

J. J. O'CONNELL & CO.

Funeral Directors

1010 Central St. Davis Sq

Telephone Connection

FREE EXHIBITION

OF THE

Marconi Wireless Telegraph

Beginning Tuesday Evening, November 14, 8 p. m.

At the Odd Fellows' Temple Assembly Hall

No Charge for Admission. No Money to Pay. Absolutely Free

The Marconi Wireless Telegraph Apparatus used at this exhibition is identical with that now in use in all parts of the world, and on all transatlantic steamships for sending messages between ship and shore. An experienced operator of The Marconi Wireless Telegraph Co. will be in charge and messages will be sent through solid walls, bells will be rung, lights lit, horns blown and railroad signals operated by means of Marconi's wonderful invention.

Lecture of Explanation at 8 O'Clock Sharp. Instruments on Private View from 10 a. m. to 5 p. m.

All Are Welcome. Ladies Especially Invited

NO CHARGE FOR ADMISSION CHILDREN NOT ADMITTED